

cobas[®] h 232 Quick Reference Guide



■ IQC Checking

IQC timeout at 8 AM daily



Power on the h 232

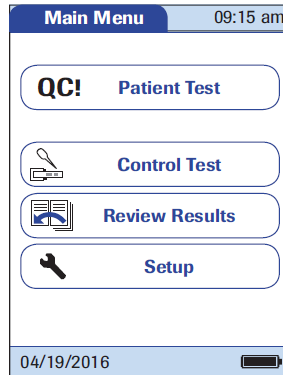

Press Control Test



Insert the IQC test strips
(Low and High)

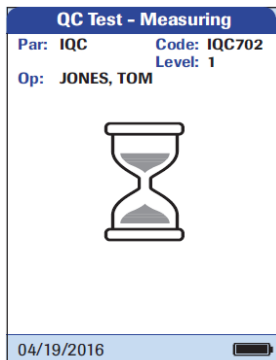

The measurement begins
automatically

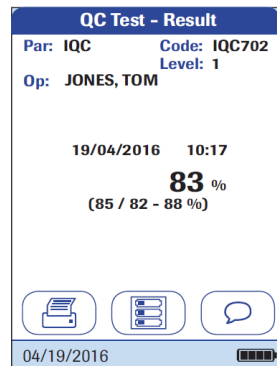

The result is displayed
as Pass or Fail

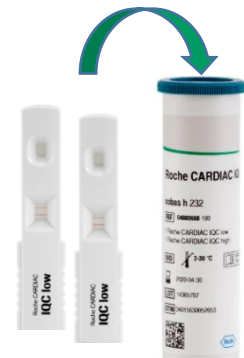

Return the test strip quickly
back into the container

■ Daily Cleaning (70% alcohol)



A) Clean the meter surface
with moistened tissue
B) Remove and wipe the
green cover

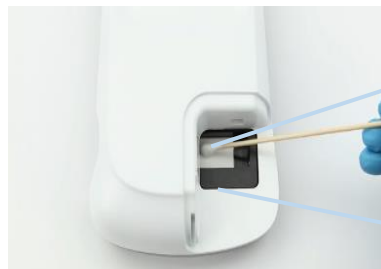

Clean the inside area
with cotton swab

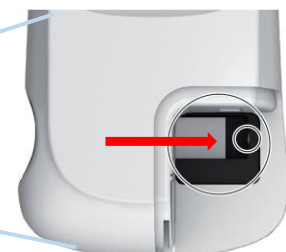

* Be gentle & caution
when cleaning the
detection window on
the side

cobas[®] h 232 Quick Reference Guide



■ Routine Testing



Use heparinized venous whole blood only



Gently swirl the tube for 10 times



Power on the h 232



Press the "Patient Test" Button



Enter or scan the patient ID



Insert the test strip



The test strip will warm up automatically



Draw exactly 150 μ L sample using a Roche CARDIAC Pipette in between the 2 blue arrows



Apply the sample **within 5 minutes**. Then press the check button.*

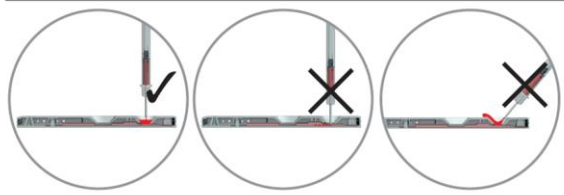

* Hold the pipette vertically over the sample application area. Slowly apply the sample to avoid spillage and losing of samples.

The Roche CARDIAC Pipette tip should **not** touch the sample application area of the test strip.

Technical Support:
+852 5729 6447 (Max Tsang)
+ 852 5729 3919 (Jeffrey Chan)
Roche Diagnostics (Hong Kong) Limited



Video Guide