



© 2018 Roche MC-US-01026-1218

Roche Diagnostics Corporation  
9115 Hague Road  
Indianapolis, Indiana 46256

[diagnostics.roche.com](http://diagnostics.roche.com)

Tissue Diagnostics

## Tissue Diagnostics *Featuring the VENTANA portfolio*

Product Catalog 2019

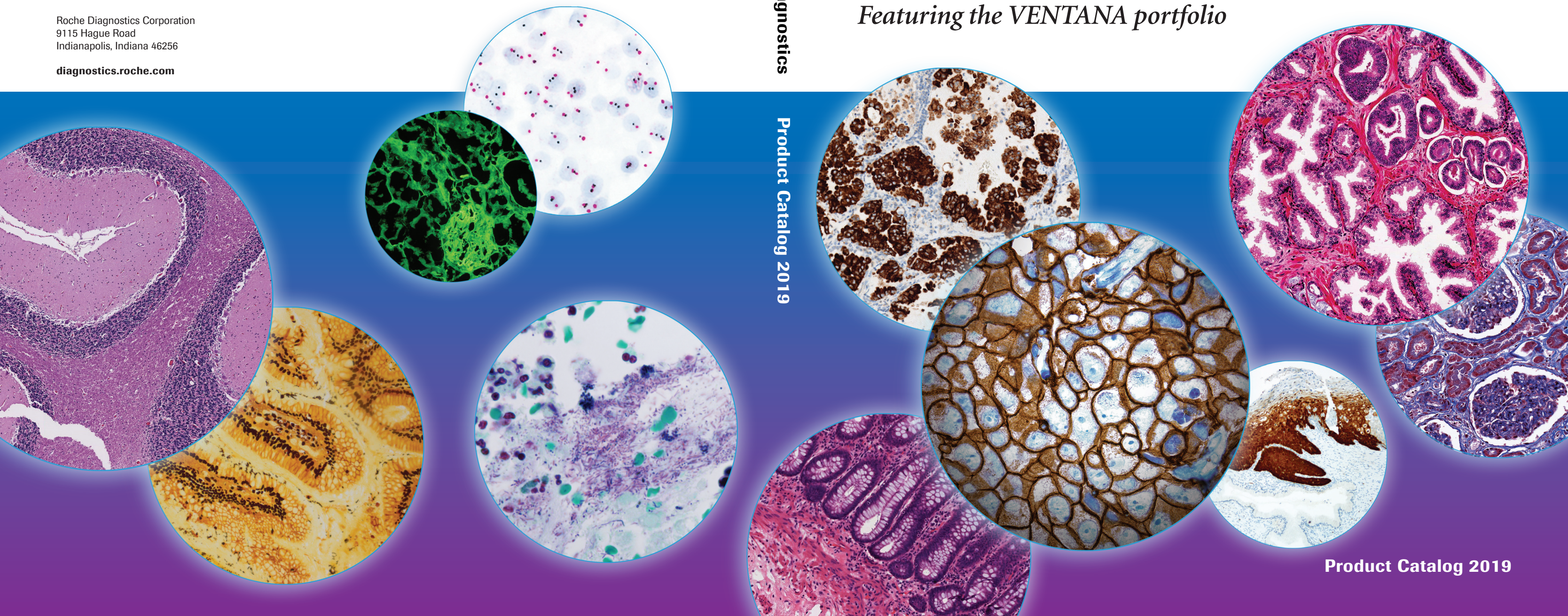

Product Catalog 2019



# Table of Contents

## Introduction

Roche Diagnostics

2-3

What's New

4-6

## Medical Value

Companion and Complementary Diagnostics

8-10

Regulatory Classifications

11-12

## Staining and Detection Reagents

IHC/ISH Reagents by Disease State

16-21

Primary Antibodies

22-114

IHC/ISH Detection

115-120

Special Staining Kits

121-132

## Instruments

H&E Staining

134-136

IHC/ISH Automation

137-138

Special Stains

139-140

IHC/ISH Research

141

Digital Pathology Research

142

Workflow Solutions

143-144

## Customer Experience

Workflow Consulting

146

Roche Diagnostics University

147

Roche Support Network

148

CareGiver Remote Support

149

Reimbursement

150

## Appendices

Index

152-157

Trademarks and Disclaimers

158



# ROCHE DIAGNOSTICS

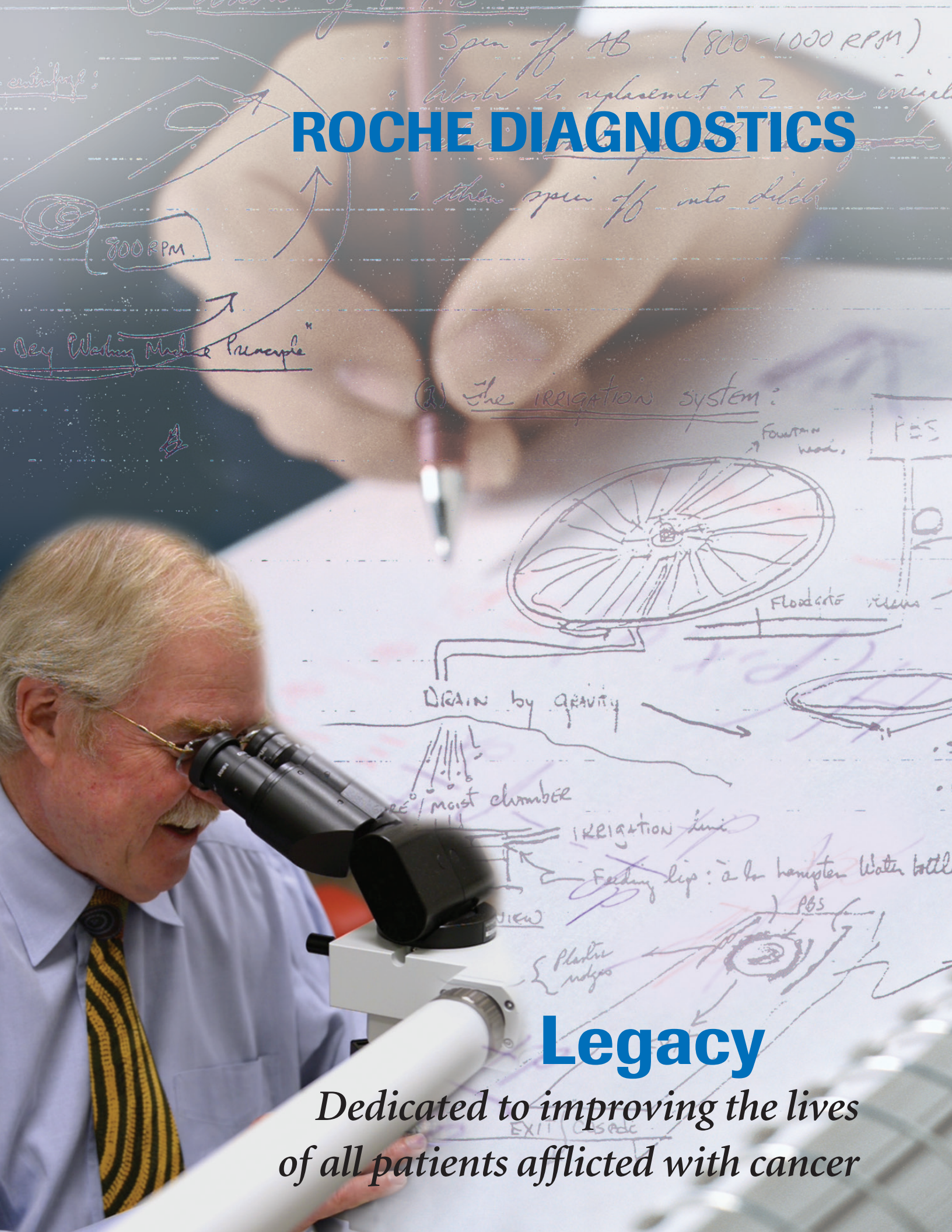

(2) The IRRIGATION system:

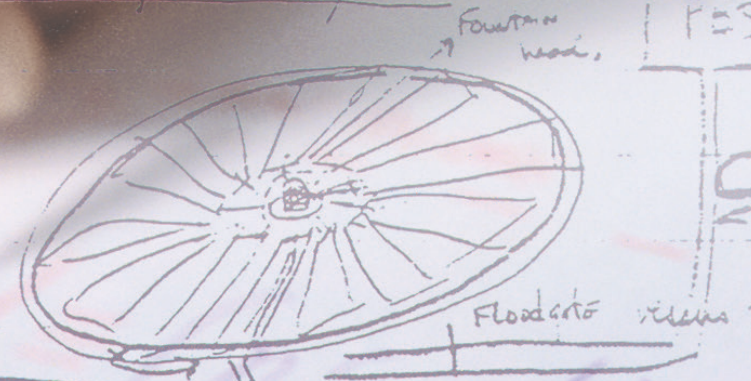

DRAIN by gravity

moist chamber

IRRIGATION line

Feeding lip: a la hampton water bottle

Plastic ridges

## Legacy

*Dedicated to improving the lives of all patients afflicted with cancer*

# Roche Diagnostics

*Delivering medical value and testing efficiency*

Roche is a global pioneer in pharmaceuticals and diagnostics, focused on advancing science to improve people's lives. This combination of strengths has made Roche the leader in personalized healthcare—a strategy that aims to fit the right treatment to each patient in the best way possible.

The world's largest biotech company, Roche is also the global leader in in vitro diagnostics and tissue-based cancer diagnostics.

## Combined strengths of the Roche Group



## Spanning the entire spectrum of diagnostics users

### Research



Academia

Pharma

### Clinical Applications



Reference Lab

Hospital

Doctor's Office



Patient Homes

Sequencing Solutions

Diabetes Care

Molecular Diagnostics

Tissue Diagnostics

Centralized Solutions

Point of Care Solutions

# Tissue Diagnostics

## *Solutions to help your lab advance patient care*

Like you, we're passionate about the patient behind every slide. We're committed to transforming cancer diagnosis with solutions that address the needs of anatomic pathology labs and healthcare professionals to help them improve the lives of the patients they serve.

### **Empowering your lab from sample accessioning through case sign-out**

Our broad portfolio includes VENTANA integrated staining and workflow management platforms, digital pathology solutions and a robust menu of high-medical value assays that help labs increase efficiency, improve patient safety and deliver medical value.

From the time a patient specimen arrives to delivery of test results, Roche solutions enable your lab to provide accurate and reliable results in a timely manner. This helps patients get the right test, for the right treatment, at the right time.

### **Pathologist founded, patient focused**

Building on the vision of Dr. Thomas Grogan, Roche continues to drive tissue diagnostics innovation that transforms the practice of medicine to improve patients' lives.

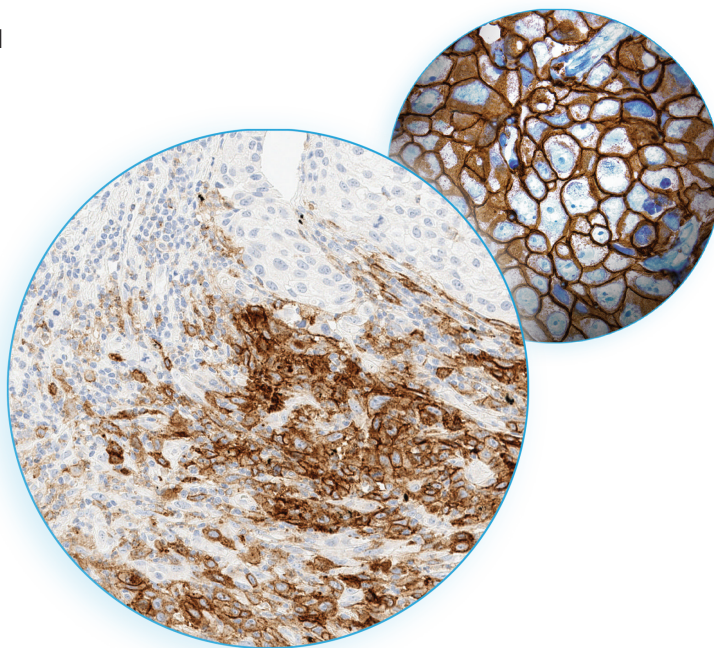
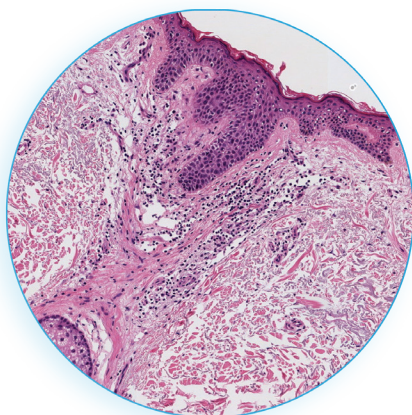

# What's New

## *Improving lives through ongoing innovation*

*As part of Roche, we're continuously investing in diagnostic tools that address unmet medical needs and provide information to help advance patient care.*

### **anti-p504s (SP116) Rabbit Monoclonal Primary Antibody**

<b>50 tests</b>	<b>Ordering Code</b>	<b>Cat. No.</b>
	<b>08035130001</b>	<b>790-6011</b>

See complete product details on page 93.

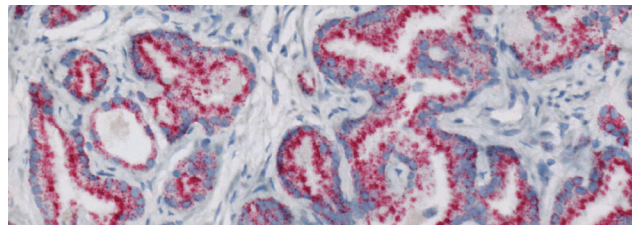

### **VENTANA DLL3 (SP347) Assay**

<b>50 tests</b>	<b>Ordering Code</b>	<b>Cat. No.</b>
	<b>08416931001</b>	<b>790-7016</b>

See complete product details on page 55.

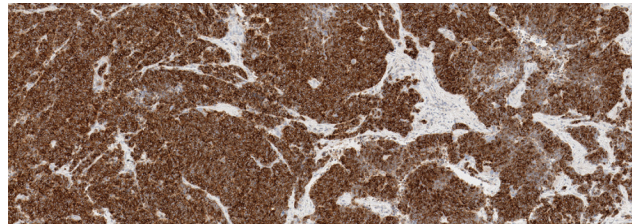

### **VENTANA HA Assay**

<b>50 tests</b>	<b>Ordering Code</b>	<b>Cat. No.</b>
	<b>08289018001</b>	<b>790-6074</b>

See complete product details on page 69.

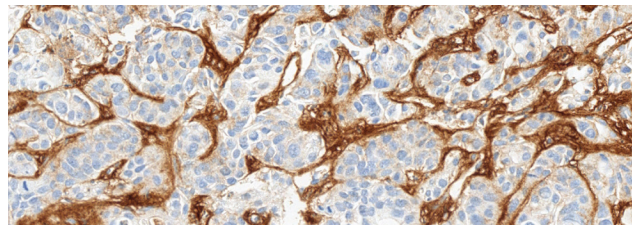

### **VENTANA MSLN (SP74) Assay**

<b>50 tests</b>	<b>Ordering Code</b>	<b>Cat. No.</b>
	<b>08508011001</b>	<b>790-7028</b>

See complete product details on page 84.

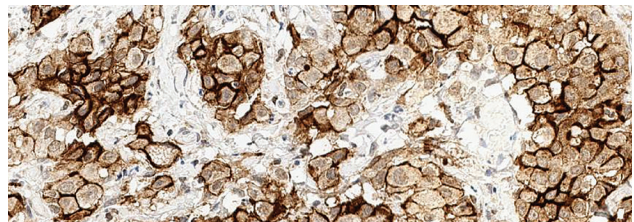



## See more with the VENTANA MMR IHC Panel

*Stratify colorectal cancer patients  
at risk for Lynch syndrome*

The Class II IVD detects deficiency of any of the four mismatch repair (MMR) proteins as an aid in identifying probable Lynch syndrome in patients diagnosed with colorectal cancer (CRC).

Inclusion of the VENTANA BRAF V600E (VE1) antibody helps refine the number of patients who receive additional testing for Lynch syndrome by identifying sporadic CRC in the absence of MLH1 expression.

The ready-to-use panel is optimized for use with the VENTANA OptiView DAB IHC Detection Kit on the fully automated VENTANA BenchMark ULTRA instrument.

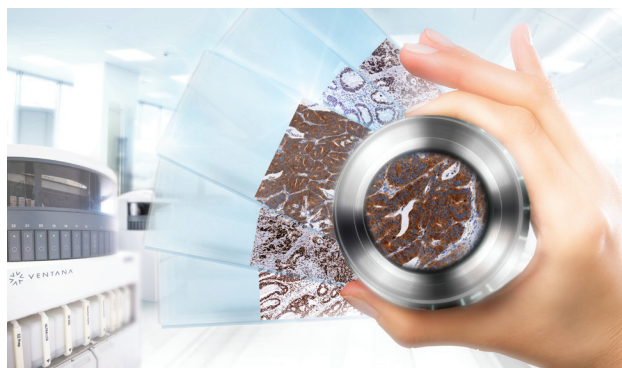

### VENTANA anti-MLH1 (M1) Mouse Monoclonal Primary Antibody

<b>50 tests</b>	<b>Ordering Code</b>	<b>Cat. No.</b>
	<b>07862237001</b>	<b>790-5091</b>

See complete product details on page 82.

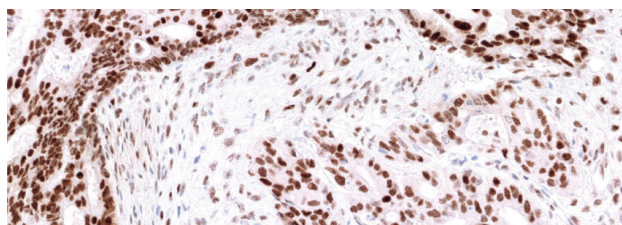

### VENTANA anti-MSH2 (G219-1129) Mouse Monoclonal Primary Antibody

<b>50 tests</b>	<b>Ordering Code</b>	<b>Cat. No.</b>
	<b>07862253001</b>	<b>790-5093</b>

See complete product details on page 83.

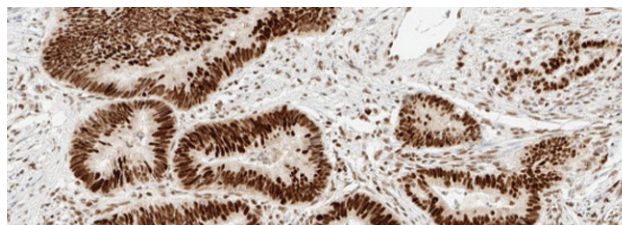

### VENTANA anti-MSH6 (SP93) Rabbit Monoclonal Primary Antibody

<b>50 tests</b>	<b>Ordering Code</b>	<b>Cat. No.</b>
	<b>07862245001</b>	<b>790-5092</b>

See complete product details on page 84.

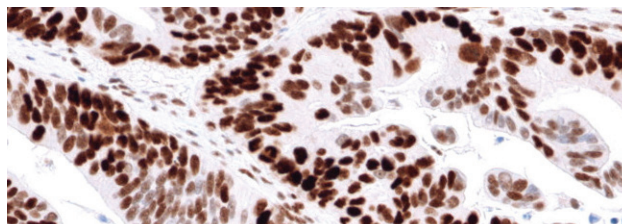

### VENTANA anti-PMS2 (A16-4) Mouse Monoclonal Primary Antibody

<b>50 tests</b>	<b>Ordering Code</b>	<b>Cat. No.</b>
	<b>07862261001</b>	<b>790-5094</b>

See complete product details on page 99.

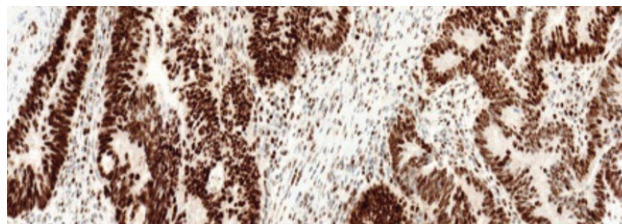

### VENTANA anti-BRAF V600E (VE1) Mouse Monoclonal Primary Antibody

<b>50 tests</b>	<b>Ordering Code</b>	<b>Cat. No.</b>
	<b>07862270001</b>	<b>790-5095</b>

See complete product details on page 28.

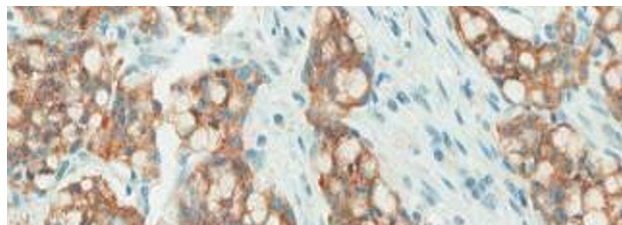



A woman wearing a black hijab is lying in a hospital bed, looking upwards with a hopeful and serene expression. She is wearing a black top. The background shows a hospital room with a white wall, a blue curtain, and a white pillow. The lighting is soft and warm.

**MEDICAL VALUE**

**Transformative**

*Pioneering solutions that drive  
personalized healthcare*

# Companion Diagnostics

*Because your assay choice matters*

## A call to personalize the practice of medicine

*“Personalized healthcare is not holding a patient’s hand. It’s holding the intimate details of a patient’s test results to a brighter light and asking, ‘What am I missing?’”*

— Tom Grogan, M.D.,  
pathologist and founder of  
Ventana Medical Systems, Inc.

Linking the most accurate diagnosis with the most targeted and relevant therapeutic is the essence of personalized healthcare, offering the potential for more positive outcomes for the patient—saving lives and improving the quality of life.

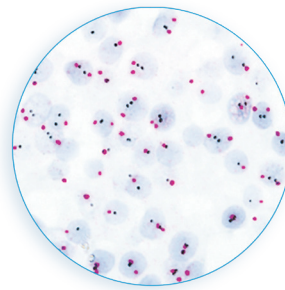
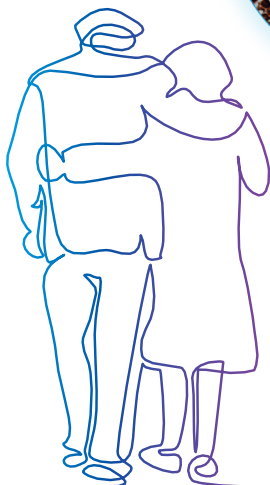
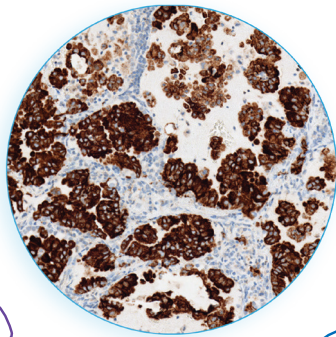

## Our commitment to helping you deliver personalized healthcare

In our mission to improve the lives of all patients afflicted with cancer, our goal is to empower you with the highest quality, most innovative tools to help deliver on the promise of personalized diagnostics and treatment. We’re committed to accelerating the development of new cancer tests that can help improve and extend patients’ lives by spanning the gap between generic and personalized treatment.

*“Targeted diagnostic tests that help to improve medical decision-making not only offer clinical benefits for patients but are also attractive through health economic benefits to regulatory authorities and payers.”*

— Severin Schwan,  
CEO, Roche

## VENTANA companion diagnostics

*Selective and predictive assays essential for personalized healthcare*

VENTANA companion diagnostics are fully automated to help improve quality and standardize testing, and can easily fit into your current workflow.

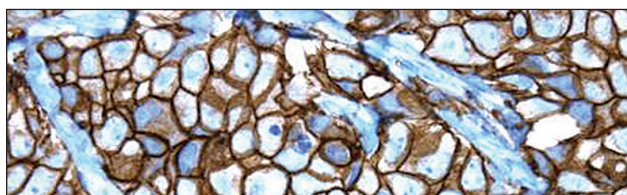
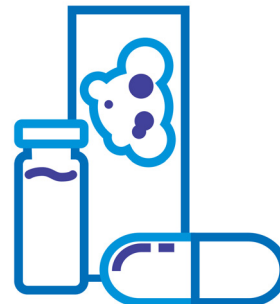

### **VENTANA PATHWAY anti-HER2/neu (4B5) Rabbit Monoclonal Primary Antibody**

Aids in the assessment of breast cancer patients for whom Herceptin<sup>®</sup> (trastuzumab) treatment is considered.

*For more information on the VENTANA PATHWAY anti-HER-2/neu (4B5) primary antibody, see page 71.*

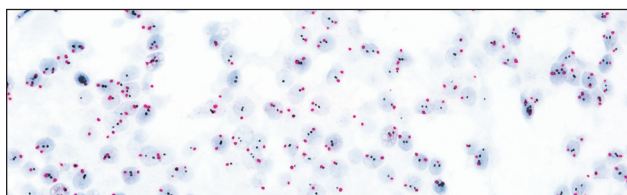

### **VENTANA INFORM HER2 Dual ISH Assay**

The only fully automated PMA-approved HER2 molecular assay that allows evaluation of HER2 gene status with morphological context using brightfield microscopy.

*Catalog Number: 780-4422*

*Ordering Code: 05586640001*

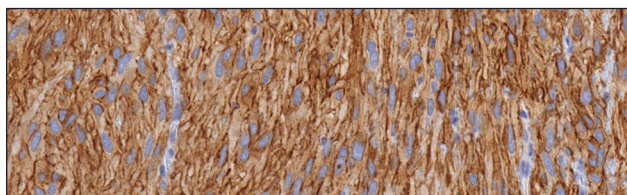

### **VENTANA PATHWAY Anti-c-KIT (9.7)**

Aids in the selection of gastrointestinal stromal (GIST) patients who may qualify for Gleevec<sup>®</sup>/Glivec<sup>®</sup> (imatinib mesylate) therapy.

*For more information on the PATHWAY anti-c-KIT (9.7) primary antibody, see page 29.*

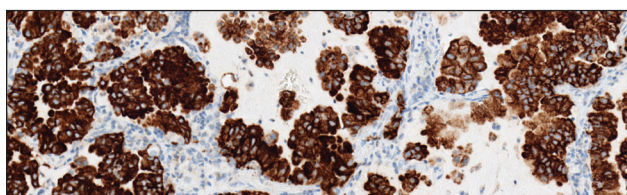

### **VENTANA ALK (D5F3) CDx Assay**

Fully automated, easy-to-score, 4-hour ALK IHC test that provides same-day results to aid in identifying non-small cell lung cancer (NSCLC) patients eligible for treatment with XALKORI<sup>®</sup> (crizotinib), ZYKADIA<sup>®</sup> (ceritinib), or ALECENSA<sup>®</sup> (alectinib).

*For more information, see page 23.*

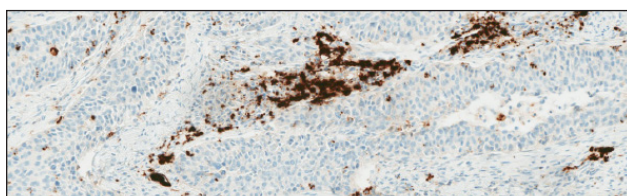

### **VENTANA PD-L1 (SP142) Assay**

The first and only FDA-approved test predictive for TECENTRIQ<sup>®</sup> (atezolizumab) in urothelial carcinoma (UC) patients.

*For more information on the VENTANA PD-L1 (SP142) Assay, see page 97.*

# Complementary Diagnostics

## *Important information for drug-benefit decisions*

### Insights to guide immunotherapy decisions

Complementary diagnostic assays expand the array of tools available to help drive personalized healthcare and enable better outcomes for patients. While not required for safe and effective use of a therapeutic drug, complementary diagnostic assays may provide

additional information that helps physicians make informed treatment decisions. By helping identify patients that are more likely to benefit from a specific therapy, complementary diagnostics aid in the choice of specific therapies for each patient.

### Right therapy, for the right patient, at the right time

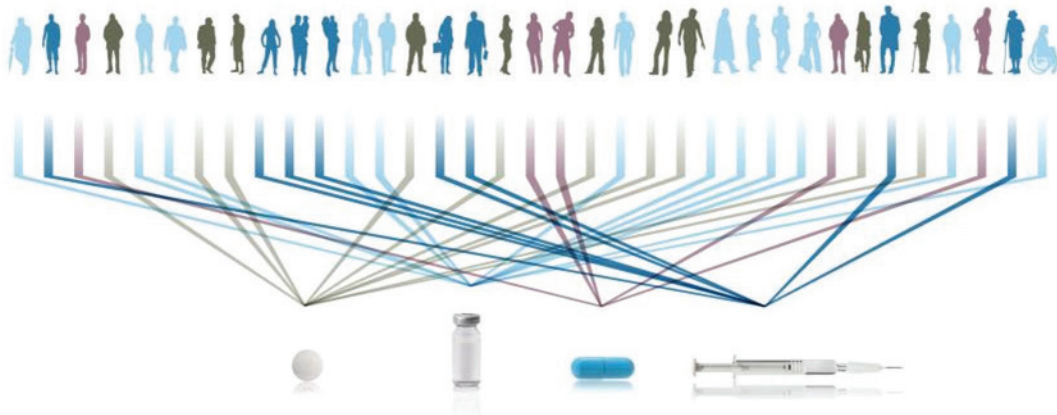

### VENTANA complementary diagnostics

The VENTANA PD-L1 (SP142) Assay is fully automated to help provide reliable, accurate results to enable timely diagnostic decisions and therapeutic choices.

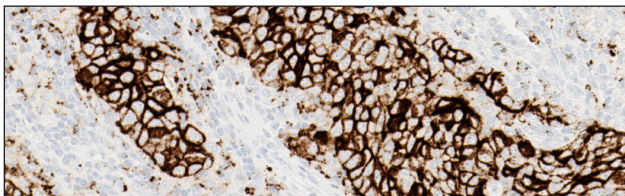

#### **VENTANA PD-L1 (SP142) Assay**

FDA approved to assess non-small cell lung cancer (NSCLC) patient treatment benefit from TECENTRIQ® (atezolizumab).

*For more information on the VENTANA PD-L1 (SP142) Assay, see page 97.*

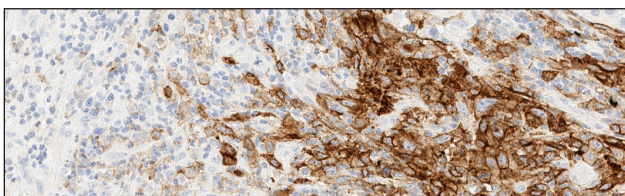

#### **VENTANA PD-L1 (SP263) Assay**

Identify urothelial carcinoma (UC) patients most likely to benefit from IMFINZI® (durvalumab).

*For more information on the VENTANA PD-L1 (SP263) Assay, see page 97.*

# Regulatory Classifications

## What do they mean?

At Roche Diagnostics, we develop and manufacture a variety of in vitro diagnostic (IVD) products, including reagents, instruments and systems. IVDs that are classified as a medical device for clinical diagnostics fall under FDA regulations.

### In vitro diagnostic (IVD) products

In vitro diagnostic products are those reagents, instruments, and systems intended for use in the diagnosis of disease or other conditions, including a determination of the state of health, in order to cure, mitigate, treat, or prevent disease or its consequences. Such products are intended for use in the collection, preparation, and examination of specimens taken from the human body.<sup>†</sup>

### FDA-regulated in vitro diagnostics are composed of non-clinical and clinical-use reagents

#### Non-clinical reagents include:

- Research Use Only (RUO)
- Investigational Use Only (IUO)

RUOs and IUOs are not intended for clinical diagnostic use.

#### Clinical reagents include:

- Class I, including analyte specific reagents (ASRs)
- Class II (510(k) and de novo status)
- Class III (Premarket Approval (PMA), companion and complementary status)

### IVD Assay Classifications:

	I	II	III
<b>Regulatory Classification</b>		FDA Cleared 510(k) / de novo	FDA Approved / PMA
<b>Risk to Public Health</b>	Low	Moderate	High
<b>Clinical Utility</b>	Adjuvant test	Standalone assay	Predictive / Selective Diagnostic
<b>Characteristics</b>	Established in literature	Well-characterized tissue controls	Claims supported by clinical trials data submission
<b>Examples</b>	CD3	ER, PR (breast), CINtec <sup>®</sup> Histology, MMR IHC Panel	HER2, ALK, PD-L1

As device class increases from Class I to Class III, the regulatory controls also increase, with Class I devices subject to the least regulatory control, and Class III devices subject to the most stringent regulatory control.

<sup>†</sup> <https://www.fda.gov/medicaldevices/deviceregulationandguidance/ivdregulatoryassistance/ucm123682.htm#1>

**The regulatory controls for each device class include:**

- **RUO/IUO** (Research Use Only/Investigational Use Only)
  - RUO and IUO devices are not intended for clinical diagnostic use.
- **Class I** (low to moderate risk): General controls
  - Class I devices are typically an adjuvant test, low risk and therefore subject to the least regulatory controls.

- **Class II** (moderate to high risk): General controls and special controls
  - Class II products are standalone, moderate-risk assays, requiring greater regulatory controls to provide reasonable assurance of safety and effectiveness.
- **Class III** (high risk): General controls and Premarket Approval (PMA)
  - Class III products are used as predictive or selective diagnostic assays, and have the highest risk. They are therefore subject to the highest level of regulatory control. These devices must be approved by the FDA prior to being promoted or sold in the U.S.

	Product Classification:	RUO	Class I	Class II	Class III
	FDA submission	No	No	Yes	<b>PMA</b>
<b>Characterization studies performed</b>	Immunoreactivity (ToT ToB)	No	Yes	Yes	Yes
	Robustness	No	Yes	Yes	Yes
	Repeatability	No	Yes	Yes	Yes
	Pre-analytical (fixatives, etc)	No	Yes	Occasionally	Yes
	Stability studies	No	Yes	Yes	Yes
	Design validation	No	Yes	Yes	Yes
	Reader precision	No	No	Yes	Yes
	Inter-laboratory reproducibility or repeatability	No	No	Yes	Yes
	Proof of utility in detecting a disease	No	No	Occasionally	Yes
	Clinical utility proving device performance in relation to drug outcome or potential misdiagnosis	No	No	Occasionally	Yes
	Cut off	No	No	Yes	Yes
	<b>Clinical application:</b>	<b>None</b>	<b>Biomarker detection</b>	<b>Aids in treatment decisions</b>	<b>Linked to a therapy</b> (Companion/Complementary)



# PRIMARY ANTIBODIES



2013-04-30  
anti-CD8 (SP57) Rabbit  
Primary Antibody  
Clone: 1A4  
REF 760-2833  
LOT 28050  
anti-CD8 (SP57)  
SN 221

2013-04-30  
Actin, Smooth  
Muscle  
Clone: 1A4  
REF 760-2833  
LOT 28050  
SM Actin  
SN 68734

2014-01-31  
CD138/syndecan  
Clone: B-A38  
REF 760-4248  
LOT 1103401A  
CD138 (B-A38)  
SN 60226

## Breadth

*A vast product portfolio supported  
by the resources and global reach  
of a leading healthcare company*

# Ready-to-Use Primary Antibodies

*More than 250 prediluted antibodies, optimized for use on VENTANA staining platforms*

Featuring a world-class breast panel as well as cornerstone and emerging markers for lung diagnostics and other disease states, our comprehensive portfolio of high-value assays empowers pathology labs to deliver accurate, timely results with clinical confidence.

- **Improve testing efficiency:** Our prediluted antibodies are optimized for use on the fully automated VENTANA BenchMark staining platforms, reducing time-to-result and the resources required with manual or semi-automated solutions.
- **Count on consistent performance:** Roche antibodies have consistently demonstrated (via in-house validation) superior performance when compared to concentrated antibodies that require manual dilution.<sup>1</sup>
- **Choose from a comprehensive portfolio:** We offer more than 250 ready-to-use Class I assays, including the largest menu of rabbit monoclonal IVD antibodies available.

## Breast



- ER (SP1)
- PR (1E2)
- HER-2/neu (4B5)
- Ki-67 (30-9)
- p53 (DO-7)
- HER2 Dual ISH

## Lung



- TTF-1 (SP141)
- Cytokeratin 5/6 (D5/16B4)
- Napsin A (MRQ-60)
- p40 (BC28)

## Colorectal



- MLH-1 (M1)
- MSH2 (G219-1129)
- MSH6 (44)
- PMS2 (EPR3947)
- BRAF-V600E (VE1)
- CDX-2 (EPR2764Y)

**Our broad portfolio includes sensitive, specific assays for key markers. Turn the page for a complete listing of our primary antibodies and other IHC/ISH reagents by disease state.**

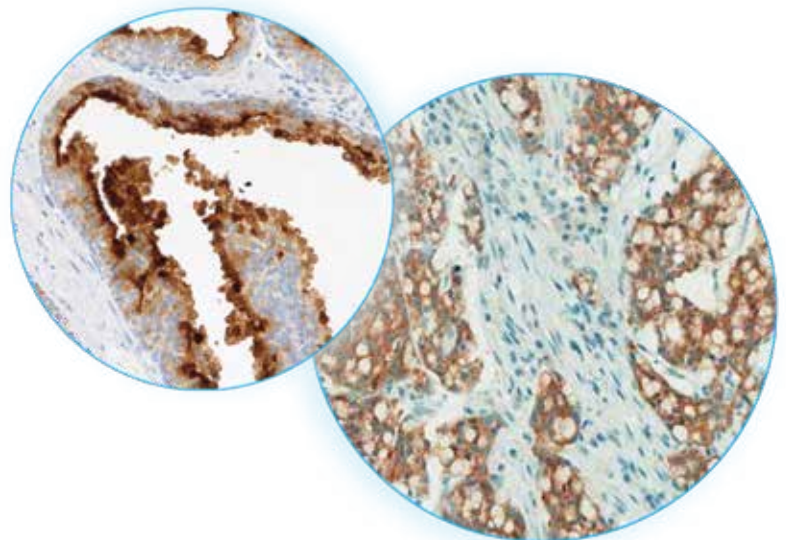



### The rabbit monoclonal difference

*Superior sensitivity and specificity for consistent, high-quality staining<sup>2</sup>*

Demonstrating a better signal-to-noise ratio compared to mouse monoclonal and rabbit polyclonal antibodies, rabbit monoclonals:

- Provide broader diagnostic potential due to recognizing antigens and epitopes that are not immunogenic in rodents
- Reduce background for cleaner slides
- Provide greater consistency from lot to lot

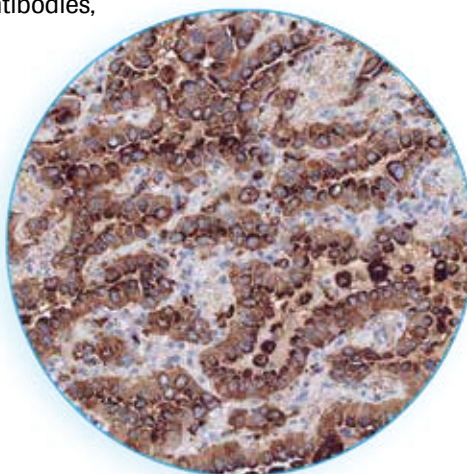

### References:

1. Assessment Run B13 2012. Estrogen receptor (ER). NordiQC. <http://www.nordiqc.org/Run-35-B13-H1/Assessment/assessment-B13-ER.htm>. Updated July 10, 2012. Accessed May 23, 2013.
2. Spieker-Polet H, Sethupathi P, Yam PC, Knight KL. Rabbit monoclonal antibodies: Generating a fusion partner to produce rabbit-rabbit hybridomas. *Proc Natl Acad Sci U S A*. 1995; 92(20):9348-9352.

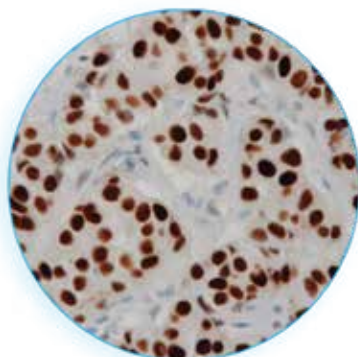

# IHC/ISH Reagents by Disease State

*Extensive menu of ready-to-use clinical reagents, optimized for use on VENTANA BenchMark IHC/ISH staining platforms*



## Breast

### Typical Breast Panel Assays

Estrogen Receptor (ER) (SP1), CONFIRM  
 Progesterone Receptor (PR) (1E2), CONFIRM  
 HER-2/neu (4B5), PATHWAY  
 HER2 Dual ISH DNA Probe Cocktail, INFORM  
 Ki-67 (30-9), CONFIRM  
 p53 (DO-7), CONFIRM

Calponin-1 (EP798Y)  
 Cytokeratin 14 (SP53)  
 Cytokeratin 5/6 (D5/16B4)  
 Cytokeratin 5/14 (EP1601Y/LL002)  
 E-cadherin (36), CONFIRM  
 E-cadherin (EP700Y)  
 FOXA1 (2F83)  
 GATA3 (L50-823)  
 GCDFP-15 (EP1582Y)  
 Mammaglobin (31A5)  
 p120 (98)  
 Topoisomerase IIa (JS5B4), CONFIRM



## Prostate

### Typical Prostate Panel Assays

Basal Cell Cocktail (34βE12+p63), VENTANA  
 Cytokeratin 5/6 (D5/16B4)  
 p504s (SP116)  
 p63 (4A4), VENTANA  
 PSA, CONFIRM  
 PSAP (PASE/4LJ)

Androgen Receptor (SP107)  
 Cytokeratin (34βE12)  
 Cytokeratin 7 (SP52), CONFIRM  
 Cytokeratin 20 (SP33), CONFIRM  
 ERG (EPR3864)  
 EZH2 (SP129)  
 NKX3.1 (EP356)  
 PSMA (EP192)  
 PTEN (SP218)



## Lung

### Typical Lung Panel Assays

Cytokeratin 5/6 (D5/16B4)  
 Napsin A (MRQ-60)  
 p40 (BC28)  
 Thyroid Transcription Factor-1 (SP141)

ALK (D5F3)

c-MET Total (SP44), CONFIRM

Calretinin (SP65), CONFIRM

Carcinoembryonic Antigen (CEA) (TF3H8-1)

Caveolin-1 (SP43)

CD56 (123C3), CONFIRM

CD56 (123C3), CONFIRM

CD56 (MRQ-42)

Chromogranin A (LK2H10)

Cytokeratin (CAM 5.2)

Cytokeratin 5 (SP27)

Cytokeratin 5/14 (EP1601Y/LL002)

Cytokeratin 7 (SP52), CONFIRM

Cytokeratin 17 (SP95)

Cytokeratin 20 (SP33), CONFIRM

Desmoglein 3 (5G11)

DLL3 (SP347)

E-cadherin (36), VENTANA

E-cadherin (EP700Y)

EGFR E746-A750 del (SP111)

EGFR (5B7), CONFIRM

EGFR (3C6), CONFIRM

EGFR L858R (SP125)

EMA (E29), CONFIRM

Epithelial-Related Antigen (MOC-31)

Ep-CAM (Epithelial Specific Antigen) (Ber-EP4)

IGF-1R(G11), CONFIRM

Mesothelial Cell HBME-1 (HBME-1)

MUC1 (H23)

NSE (MRQ-55)

p63 (4A4), VENTANA

PD-L1 (SP142)

PD-L1 (SP263)

SOX-2 (SP76)

Synaptophysin (MRQ-40)

Synaptophysin (SP11), CONFIRM

TAG-72 (B72.3)

WT1 (6F-H2)

*The identified typical antibodies and panels listed for disease state stratification are for informational use only and no medical value or intended use claims are being made. For that information, please refer to the specific product package insert.*

# IHC/ISH Reagents by Disease State *(continued)*



## Colorectal and Gastrointestinal

### Typical Colorectal Panel Assays

MLH-1 (M1)  
 PMS2 (A16-4)  
 MSH2 (G219-1129)  
 MSH6 (SP93)  
 BRAF-V600E (VE1)

Beta-catenin (14)

Cadherin 17 (SP183)

CEA (TF3H8-1)

COX-2 (SP21)Cytokeratin 19 (A53-B/A2.26)

Glutamine Synthetase (GS-6)

MUC1 (H23)

MUC2 (MRQ-18)

### Typical Gastrointestinal Panel Assays

c-KIT (9.7), PATHWAY  
 CDX-2 (EPR2764Y)  
 DOG1 (SP31)  
 CD34 (QBEnd/10), CONFIRM  
 Smooth Muscle Actin (1A4)  
 Cytokeratin 7 (SP52), CONFIRM  
 Cytokeratin 20 (SP33), CONFIRM  
*Helicobacter pylori* (SP48), VENTANA

*The identified typical antibodies and panels listed for disease state stratification are for informational use only and no medical value or intended use claims are being made. For that information, please refer to the specific product package insert.*



## Dermatopathology

### Typical Melanoma Panel Assays

MART-1/melan A (A103), CONFIRM  
 Melanoma Associated Antigen (KBA.62)  
 Melanoma Associated Antigen (PNL2)  
 Melanosome (HMB45), CONFIRM  
 MITF (C5/D5), CONFIRM  
 Nerve Growth Factor Receptor (MRQ-21)  
 S100 (4C4.9), CONFIRM  
 S100 (Polyclonal), CONFIRM  
 SOX-10 (SP267)  
 Tyrosinase (T311), CONFIRM

Albumin, FITC  
 a-1-Antichymotrypsin (ACT)  
 a-1-Antitrypsin (AAT)  
 CEA (TF3H8-1)  
 CD2 (MRQ-11)  
 CD3 (2GV6), CONFIRM  
 CD31 (JC70)  
 CD34 (QBEnd/10), CONFIRM  
 CD63 (NKI/C3)  
 Cytokeratin (AE1), CONFIRM  
 Cytokeratin 8 & 18 (B22.1 & B23.1)  
 Desmin (DE-R-11), CONFIRM  
 EMA (E29), CONFIRM  
 Ep-CAM (Epithelial Specific Antigen) (Ber-EP4)

Factor VIII Related Antigen  
 Factor XIIIa (AC-1A1)  
 Factor XIIIa (EP3372)  
 C1q, FITC  
 C3, FITC  
 Fibrinogen, FITC  
 Kappa, FITC  
 Lambda, FITC  
 HHV-8 (Human Herpes Virus Type 8) (13B10)  
 IgA (Immunoglobulin A)  
 IgA (Immunoglobulin A), FITC  
 IgG (Immunoglobulin G)  
 IgG (Immunoglobulin G), FITC  
 IgM (Immunoglobulin M)  
 IgM (Immunoglobulin M), FITC  
 Macrophage (HAM-56)  
 Melanoma Triple Cocktail (A103, HMB45, T311)  
 Neurofilament (2F11)  
 p53 (DO-7), CONFIRM  
 p53 (Bp53-11)  
 Podoplanin (D2-40)  
 Synaptophysin (MRQ-40)  
 Synaptophysin (SP11), CONFIRM  
 Tryptase (G3)  
 Vimentin (V9), CONFIRM  
 Vimentin (Vim 3B4), CONFIRM

# IHC/ISH Reagents by Disease State *(continued)*



## Hematopathology

### Typical Hematopathology Panel Assays

bcl-2 (SP66)  
 c-Myc (Y69)  
 CD3 (2GV6), CONFIRM  
 CD5 (SP19), CONFIRM  
 CD10 (SP67), VENTANA  
 CD20 (L26), CONFIRM  
 CD23 (SP23), CONFIRM  
 CD30 (Ber-H2)  
 Cyclin D1 (SP4-R)  
 Ki-67 (30-9), CONFIRM  
 MUM-1 (EP190)  
 PAX5 (SP34), CONFIRM

ALK1 (ALK01), CONFIRM

Annexin A1 (MRQ-3)

bcl-2 (124), CONFIRM

bcl-6 (GI191E/A8)

BOB.1 (SP92)

CD1a (EP3622)

CD2 (MRQ-11)

CD4 (SP35), CONFIRM

CD7 (SP94)

CD8 (SP57), CONFIRM

CD13 (SP187)

CD14 (EPR3653)

CD15 (MMA), CONFIRM

CD16 (SP175)

CD22 (SP104)

CD25 (4C9)

CD31 (JC70)

CD33 (SP266)

CD34 (QBEnd/10), CONFIRM

CD43 (L60)

CD45 (LCA) (2B11 & PD7/26)

CD45 (LCA) (RP2/18), CONFIRM

CD45R (MB1)

CD45RO (UHL-1), CONFIRM



---

CD56 (123C3), CONFIRM

---

CD56 (MRQ-42)

---

CD57 (NK-1)

---

CD61 (2f2)

---

CD68 (KP-1), CONFIRM

---

CD71 (MRQ-48)

---

CD79a (SP18), CONFIRM

---

CD99 (O13), CONFIRM

---

CD138 (Syndecan-1) (B-A38)

---

Fascin (55k-2)

---

Galectin-3 (9C4)

---

Glycophorin A (GA-R2)

---

Granzyme B

---

Hemoglobin A (SP212)

---

HGAL (MRQ-49)

---

IgA (Immunoglobulin A)

---

IgD (Immunoglobulin D)

---

IgG (Immunoglobulin G)

---

IgM (Immunoglobulin M)

---

Kappa, CONFIRM

---

Lambda, CONFIRM

---

LMO2 (1A9-1), CONFIRM

---

LMO2 (SP51)

---

Lysozyme

---

Myeloperoxidase

---

Neutrophil Elastase (SP203)

---

Oct-2 (MRQ-2)

---

PD-1 (NAT-105)

---

SOX-11 (MRQ-58)

---

Spectrin (RBC2/3D5)

---

T-bet (MRQ-46)

---

TdT

---

TRAcP (9C5)

---

ZAP-70 (2F3.2)

*The identified typical antibodies and panels listed for disease state stratification are for informational use only and no medical value or intended use claims are being made. For that information, please refer to the specific product package insert.*

**A-1-Antichymotrypsin (polyclonal)**

**Catalog Number:** 760-2604  
**Ordering Code:** 05267196001  
**Quantity:** 50 tests  
**Controls:** Histiocytic Tumors  
**Clone Name:** Polyclonal  
**Species:** Rabbit  
**Localization:** Cytoplasmic  
**Regulatory Status:** IVD

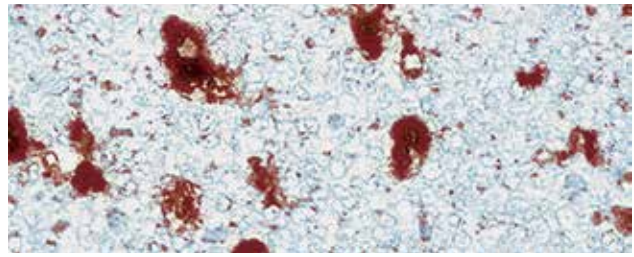
**INTENDED USE**

A-1-Antichymotrypsin Rabbit Polyclonal Primary Antibody is intended for laboratory use in the detection of the alpha-1 antichymotrypsin protein in formalin-fixed, paraffin-embedded tissue stained on VENTANA BenchMark IHC/ISH instruments. This product should be interpreted by a qualified pathologist in conjunction with histological examination, relevant clinical information and proper controls. This antibody is intended for in vitro diagnostic (IVD) use.

**A-1-Antitrypsin (polyclonal)**

**Catalog Number:** 760-2605  
**Ordering Code:** 05267200001  
**Quantity:** 50 tests  
**Controls:** Appendix, Lymph Node, Tonsil  
**Clone Name:** Polyclonal  
**Species:** Rabbit  
**Localization:** Cytoplasmic  
**Regulatory Status:** IVD

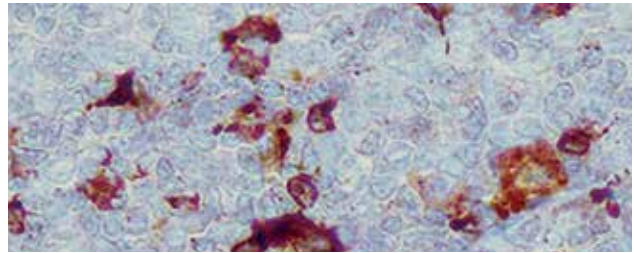
**INTENDED USE**

A-1-Antitrypsin Rabbit Polyclonal Primary Antibody is intended for laboratory use in the detection of the A-1-Antitrypsin protein in formalin-fixed, paraffin-embedded tissue stained on VENTANA BenchMark IHC/ISH instruments. This product should be interpreted by a qualified pathologist in conjunction with histological examination, relevant clinical information and proper controls. This antibody is intended for in vitro diagnostic (IVD) use.

**ACTH (polyclonal)**

**Catalog Number:** 760-2708  
**Ordering Code:** 05268176001  
**Quantity:** 50 tests  
**Controls:** Normal Pituitary  
**Clone Name:** Polyclonal  
**Species:** Rabbit  
**Localization:** Cytoplasmic  
**Regulatory Status:** IVD

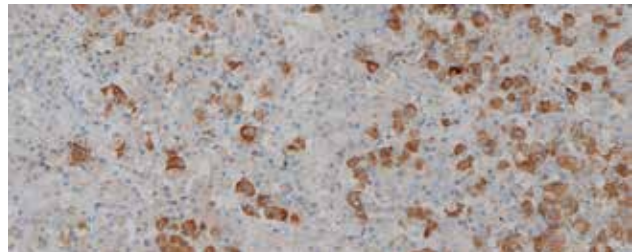
**INTENDED USE**

ACTH Rabbit Polyclonal Primary Antibody is intended for laboratory use in the detection of the ACTH protein in formalin-fixed, paraffin-embedded tissue stained on VENTANA BenchMark IHC/ISH instruments. This product should be interpreted by a qualified pathologist in conjunction with histological examination, relevant clinical information and proper controls. This antibody is intended for in vitro diagnostic (IVD) use.

**Actin, Muscle Specific (HHF35)**

**Catalog Number:** 760-2601  
**Ordering Code:** 05267161001  
**Quantity:** 50 tests  
**Controls:** Skeletal Muscle  
**Isotypes:** IgG<sub>1</sub>/K  
**Clone Name:** HHF35  
**Species:** Mouse  
**Localization:** Cytoplasmic  
**Regulatory Status:** IVD

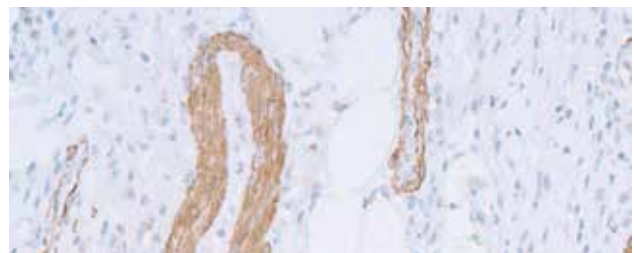
**INTENDED USE**

Actin, Muscle Specific (HHF35) Mouse Monoclonal Primary Antibody is intended for laboratory use in the detection of the actin, muscle-specific protein in formalin-fixed, paraffin-embedded tissue stained on VENTANA BenchMark IHC/ISH instruments. This product should be interpreted by a qualified pathologist in conjunction with histological examination, relevant clinical information and proper controls. This antibody is intended for in vitro diagnostic (IVD) use.

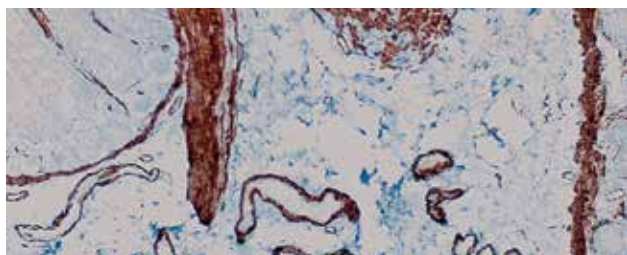

### Actin, Smooth Muscle (1A4) Mouse Monoclonal Antibody

<b>Catalog Number:</b>	760-2833
<b>Ordering Code:</b>	05268303001
<b>Quantity:</b>	50 tests
<b>Controls:</b>	Appendix, Uterus
<b>Isotypes:</b>	IgG
<b>Clone Name:</b>	1A4
<b>Species:</b>	Mouse
<b>Localization:</b>	Cytoplasmic
<b>Regulatory Status:</b>	IVD

#### INTENDED USE

Actin, Smooth Muscle (1A4) Mouse Monoclonal Primary Antibody is intended for laboratory use in the detection of the smooth muscle actin protein in formalin-fixed, paraffin-embedded tissue stained on VENTANA BenchMark IHC/ISH instruments. This product should be interpreted by a qualified pathologist in conjunction with histological examination, relevant clinical information and proper controls. This antibody is intended for in vitro diagnostic (IVD) use.

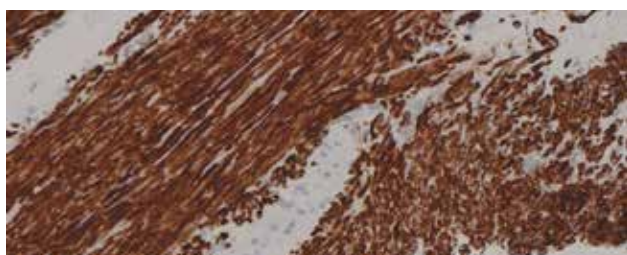

### anti-Actin, Muscle (HUC1-1) Primary Antibody

<b>Catalog Number:</b>	760-2502
<b>Ordering Code:</b>	05266882001
<b>Quantity:</b>	50 tests
<b>Controls:</b>	Skeletal Muscle
<b>Isotypes:</b>	IgG <sub>1</sub>
<b>Clone Name:</b>	HUC1-1
<b>Species:</b>	Mouse
<b>Localization:</b>	Cytoplasmic
<b>Regulatory Status:</b>	IVD

#### INTENDED USE

This antibody is intended for in vitro diagnostic (IVD) use. Ventana Medical Systems' (Ventana) anti-Actin, Muscle (HUC 1-1) may be used to aid in the identification of cells of normal and abnormal myocytic lineage as an aid in diagnosis of anaplastic tumors. Anti-Actin, Muscle (HUC 1-1) specifically binds to antigens located in the cytoplasm of myocytic cells. This antibody is intended for laboratory use to qualitatively identify by light microscopy muscle actin in sections of formalin-fixed, paraffin-embedded tissue on a VENTANA automated slide stainer. The clinical interpretation of any staining, or the absence of staining, must be complemented by morphological studies and evaluation of proper controls. Evaluation must be made by a qualified pathologist within the context of the patient's clinical history and other diagnostic tests. Prescription only.

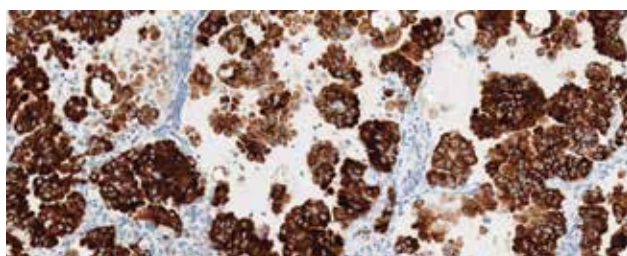

### VENTANA ALK (D5F3) CDx Assay

<b>Catalog Number:</b>	790-4796
<b>Ordering Code:</b>	06687199001
<b>Quantity:</b>	50 tests
<b>Controls:</b>	Appendix
<b>Isotypes:</b>	IgG
<b>Clone Name:</b>	D5F3
<b>Species:</b>	Rabbit Monoclonal
<b>Localization:</b>	Cytoplasmic
<b>Regulatory Status:</b>	IVD, FDA Approved (PMA)

#### INTENDED USE

VENTANA ALK (D5F3) CDx Assay is intended for the qualitative detection of the anaplastic lymphoma kinase (ALK) protein in formalin-fixed, paraffin-embedded (FFPE) non-small cell lung carcinoma (NSCLC) tissue stained with a BenchMark XT or BenchMark ULTRA automated staining instrument. It is indicated as an aid in identifying patients eligible for treatment with XALKORI® (crizotinib), ZYKADIA® (ceritinib), or ALECENSA® (alectinib). This product should be interpreted by a qualified pathologist in conjunction with histological examination, relevant clinical information and proper controls. This product is intended for in vitro diagnostic (IVD) use.

### CONFIRM anti-ALK1 (ALK01) Primary Antibody

**Catalog Number:** 790-2918  
**Ordering Code:** 05278147001  
**Quantity:** 50 tests  
**Controls:** Anaplastic Large Cell Lymphoma  
**Isotypes:** IgG<sub>3</sub>/K  
**Clone Name:** ALK01  
**Species:** Mouse  
**Localization:** Nuclear, Cytoplasmic  
**Regulatory Status:** IVD

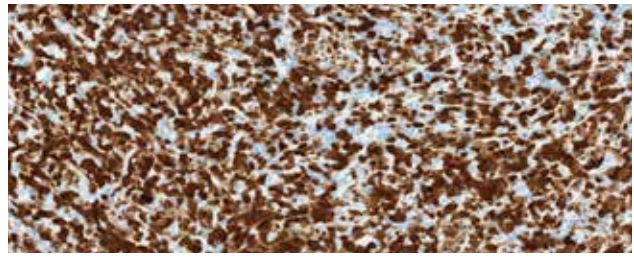

#### INTENDED USE

This antibody is intended for in vitro diagnostic (IVD) use. Ventana Medical Systems' (Ventana) CONFIRM anti-ALK1 (ALK01) Primary Antibody is a mouse monoclonal antibody directed against p80 protein present in human tissue. This antibody is intended for laboratory use to qualitatively stain sections of formalin-fixed, paraffin-embedded tissue on a VENTANA automated slide stainer. The clinical interpretation of any staining, or the absence of staining, must be complemented by morphological studies and evaluation of proper controls. Evaluation must be made by a qualified pathologist within the context of the patient's clinical history and other diagnostic tests. Prescription only.

### Alpha-Fetoprotein Rabbit Polyclonal Antibody

**Catalog Number:** 760-2603  
**Ordering Code:** 05267188001  
**Quantity:** 50 tests  
**Controls:** Fetal Liver  
**Clone Name:** Polyclonal  
**Species:** Rabbit  
**Localization:** Cytoplasmic  
**Regulatory Status:** IVD

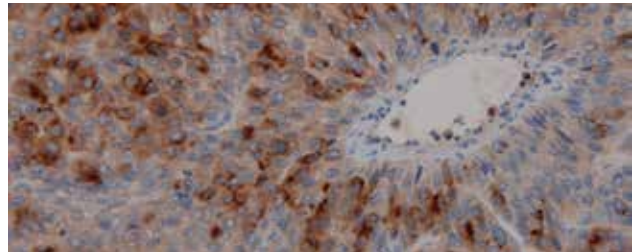

#### INTENDED USE

Alpha-Fetoprotein Rabbit Polyclonal Primary Antibody is intended for laboratory use in the detection of Alpha-Fetoprotein in formalin-fixed, paraffin-embedded tissue stained on VENTANA BenchMark IHC/ISH instruments. This product should be interpreted by a qualified pathologist in conjunction with histological examination, relevant clinical information and proper controls. This antibody is intended for in vitro diagnostic (IVD) use.

### anti-Androgen Receptor (SP107) Rabbit Monoclonal Primary Antibody

**Catalog Number:** 760-4605  
**Ordering Code:** 06523838001  
**Quantity:** 50 tests  
**Controls:** Prostate  
**Isotypes:** IgG  
**Clone Name:** SP107  
**Species:** Rabbit  
**Localization:** Nuclear  
**Regulatory Status:** IVD

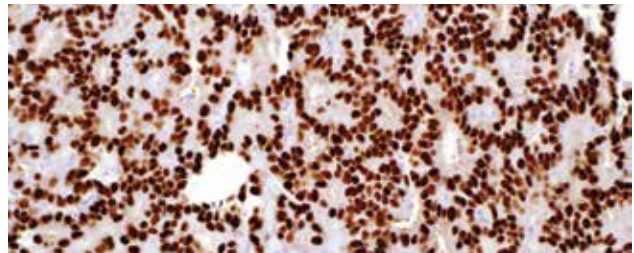

#### INTENDED USE

Androgen Receptor (SP107) Rabbit Monoclonal Primary Antibody is intended for laboratory use in the detection of androgen receptor in formalin-fixed, paraffin-embedded tissue stained on VENTANA BenchMark IHC/ISH instruments. This product should be interpreted by a qualified pathologist in conjunction with histological examination, relevant clinical information and proper controls. This antibody is intended for in vitro diagnostic (IVD) use.

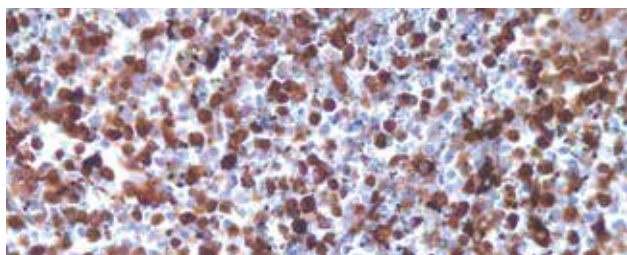

### Annexin A1 (MRQ-3)

<b>Catalog Number:</b>	760-4435
<b>Ordering Code:</b>	05973945001
<b>Quantity:</b>	50 tests
<b>Controls:</b>	Hairy Cell Leukemia
<b>Isotypes:</b>	IgG <sub>1</sub>
<b>Clone Name:</b>	MRQ-3
<b>Species:</b>	Mouse
<b>Localization:</b>	Cytoplasmic, Membranous
<b>Regulatory Status:</b>	IVD

#### INTENDED USE

Annexin A1 (MRQ-3) Mouse Monoclonal Primary Antibody is intended for laboratory use in the detection of the Annexin A1 protein in formalin-fixed, paraffin-embedded tissue stained on VENTANA BenchMark IHC/ISH instruments. This product should be interpreted by a qualified pathologist in conjunction with histological examination, relevant clinical information and proper controls. This antibody is intended for in vitro diagnostic (IVD) use.

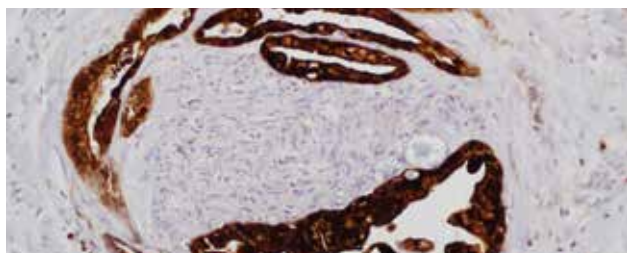

### anti-S100P (16/f5) Mouse Monoclonal Primary Antibody

<b>Catalog Number:</b>	760-4620
<b>Ordering Code:</b>	06523935001
<b>Quantity:</b>	50 tests
<b>Controls:</b>	Placenta, Pancreatic Ductal Adenocarcinoma, Urinary Carcinoma
<b>Isotypes:</b>	IgG
<b>Clone Name:</b>	16/f5
<b>Species:</b>	Mouse
<b>Localization:</b>	Cytoplasmic, Nuclear
<b>Regulatory Status:</b>	IVD

#### INTENDED USE

S100P (16/f5) Mouse Monoclonal Primary Antibody is intended for laboratory use in the detection of the S100P protein in formalin-fixed, paraffin-embedded tissue stained on VENTANA BenchMark IHC/ISH instruments. This product should be interpreted by a qualified pathologist in conjunction with histological examination, relevant clinical information and proper controls. This antibody is intended for in vitro diagnostic (IVD) use.

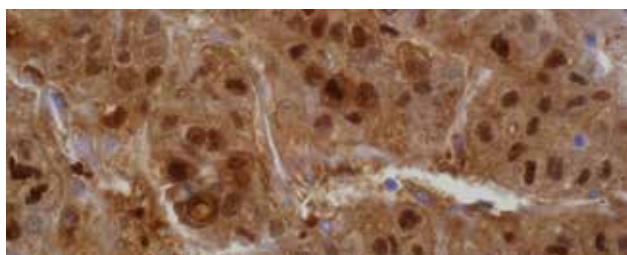

### anti-Arginase-1 (SP156), Rabbit Monoclonal Primary Antibody

<b>Catalog Number:</b>	760-4801
<b>Ordering Code:</b>	06732348001
<b>Quantity:</b>	50 tests
<b>Controls:</b>	Hepatocellular Carcinoma, Normal Liver
<b>Isotypes:</b>	IgG
<b>Clone Name:</b>	SP156
<b>Species:</b>	Rabbit Monoclonal
<b>Localization:</b>	Cytoplasmic, Nuclear
<b>Regulatory Status:</b>	IVD

#### INTENDED USE

Arginase-1 (SP156) Rabbit Monoclonal Primary Antibody is intended for laboratory use in the detection of the Arginase-1 enzyme in formalin-fixed, paraffin-embedded tissue stained on VENTANA BenchMark IHC/ISH instruments. This product should be interpreted by a qualified pathologist in conjunction with histological examination, relevant clinical information and proper controls. This antibody is intended for in vitro diagnostic (IVD) use.

**VENTANA Basal Cell Cocktail (34βE12+p63)**

<b>Catalog Number:</b>	790-4536	790-1010
<b>Ordering Code:</b>	06364497001	06419445001
<b>Quantity:</b>	50 tests	250 tests
<b>Controls:</b>	Normal Basal Cells in Prostate Tissue	
<b>Isotypes:</b>	IgG <sub>2a</sub> /K	
<b>Clone Name:</b>	34βE12 + 4A4	
<b>Species:</b>	Mouse	
<b>Localization:</b>	Cytoplasmic (34βE12), Nuclear (4A4)	
<b>Regulatory Status:</b>	IVD	

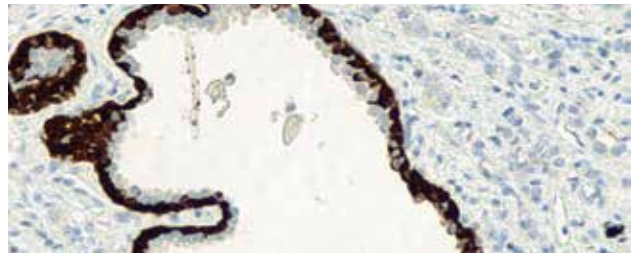
**INTENDED USE**

VENTANA Basal Cell Cocktail (34βE12+p63) is an antibody cocktail of anti-p63 (4A4) and anti-keratin (34βE12). Anti-p63 (4A4) reacts with the p63 molecule in the nuclei of human prostatic basal cells and urothelial tissues. Anti-keratin (34βE12) reacts with cytokeratins 1, 5, 10 and 14, and stains the cytoplasm of human prostatic basal cells. This antibody cocktail may be used to aid in the differentiation of benign and malignant prostatic lesions. The antibody is intended for qualitative staining in sections of formalin-fixed, paraffin-embedded tissue. This product should be interpreted by a qualified pathologist in conjunction with histological examination, relevant clinical information and proper controls. This antibody is intended for in vitro diagnostic (IVD) use.

**BCA-225 (Cu-18)**

<b>Catalog Number:</b>	760-2607
<b>Ordering Code:</b>	05267226001
<b>Quantity:</b>	50 tests
<b>Controls:</b>	Breast Carcinoma
<b>Isotypes:</b>	IgG <sub>1</sub>
<b>Clone Name:</b>	Cu-18
<b>Species:</b>	Mouse
<b>Localization:</b>	Cytoplasmic
<b>Regulatory Status:</b>	IVD

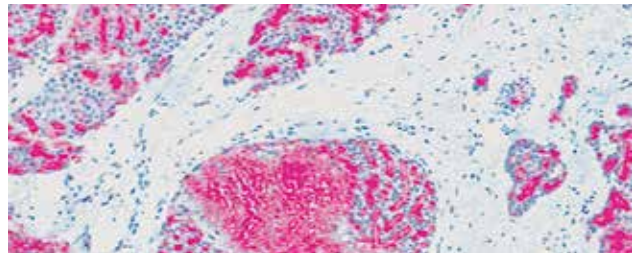
**INTENDED USE**

BCA-225 (Cu-18) Mouse Monoclonal Primary Antibody is intended for laboratory use in the detection of the BCA-225 protein in formalin-fixed, paraffin-embedded tissue stained on VENTANA BenchMark IHC/ISH instruments. This product should be interpreted by a qualified pathologist in conjunction with histological examination, relevant clinical information and proper controls. This antibody is intended for in vitro diagnostic (IVD) use.

**CONFIRM anti-bcl-2 (124) Mouse Monoclonal Primary Antibody**

<b>Catalog Number:</b>	790-4464
<b>Ordering Code:</b>	05986826001
<b>Quantity:</b>	50 tests
<b>Controls:</b>	Interfollicular T Cells in Tonsil, B Cells of the Mantle Zone
<b>Isotypes:</b>	IgG <sub>1</sub>
<b>Clone Name:</b>	124
<b>Species:</b>	Mouse
<b>Localization:</b>	Cytoplasmic
<b>Regulatory Status:</b>	IVD

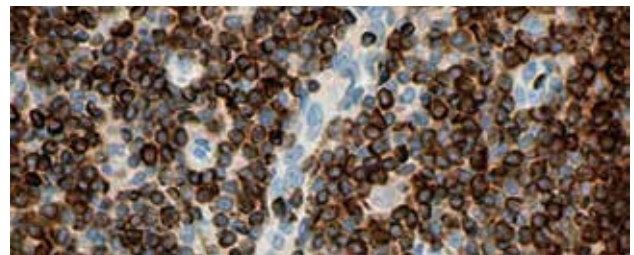
**INTENDED USE**

Ventana Medical Systems' (Ventana) CONFIRM anti-bcl-2 (124) Mouse Monoclonal Primary Antibody (CONFIRM anti-bcl-2 (124)) is directed against human bcl-2 expressed by B cells of the mantle zone and interfollicular T cells. This antibody exhibits a cytoplasmic staining pattern and may be used to aid in the identification of follicular lymphomas and diffuse large cell lymphomas, and to differentiate follicular lymphomas from reactive lymph nodes. CONFIRM anti-bcl-2 (124) is designed to qualitatively detect the presence of cells expressing bcl-2 protein via light microscopy in formalin-fixed, paraffin-embedded tissue. This product should be interpreted by a qualified pathologist in conjunction with histological examination, relevant clinical information and proper controls. This antibody is intended for in vitro diagnostic (IVD) use.

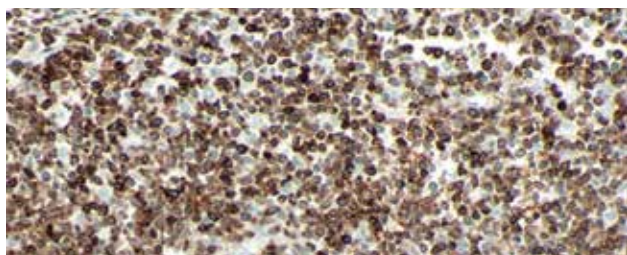

### anti-bcl-2 (SP66) Rabbit Monoclonal Primary Antibody

<b>Catalog Number:</b>	790-4604
<b>Ordering Code:</b>	06446329001
<b>Quantity:</b>	50 tests
<b>Controls:</b>	Interfollicular T Cells in Tonsil, B Cells of the Mantle Zone
<b>Clone Name:</b>	SP66
<b>Species:</b>	Rabbit
<b>Localization:</b>	Cytoplasmic
<b>Regulatory Status:</b>	IVD

#### INTENDED USE

Anti-bcl-2 (SP66) Rabbit Monoclonal Primary Antibody is directed against human bcl-2 expressed by B-cells of the mantle zone and interfollicular T cells. This antibody exhibits a cytoplasmic staining pattern and may be used to aid in the identification of follicular lymphomas and diffuse large cell lymphomas. The antibody is intended for qualitative staining in sections of formalin-fixed, paraffin-embedded tissue. This product should be interpreted by a qualified pathologist in conjunction with histological examination, relevant clinical information and proper controls. This antibody is intended for in vitro diagnostic (IVD) use.

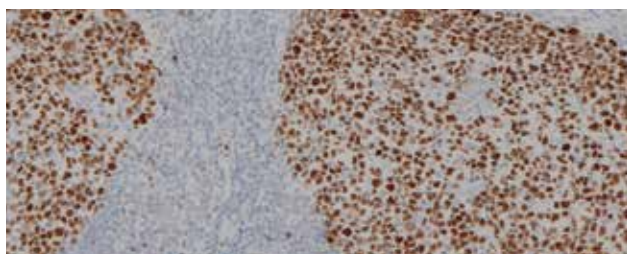

### bcl-6 (GI191E/A8)

<b>Catalog Number:</b>	760-4241
<b>Ordering Code:</b>	05269008001
<b>Quantity:</b>	50 tests
<b>Controls:</b>	Lymph Node, Tonsil
<b>Isotypes:</b>	IgG <sub>1</sub>
<b>Clone Name:</b>	GI191E/A8
<b>Species:</b>	Mouse
<b>Localization:</b>	Nuclear
<b>Regulatory Status:</b>	IVD

#### INTENDED USE

bcl-6 (GI191E/A8) Mouse Monoclonal Antibody is intended for laboratory use in the detection of the bcl6 protein in formalin-fixed, paraffin-embedded tissue stained on VENTANA BenchMark IHC/ISH instruments. This product should be interpreted by a qualified pathologist in conjunction with histological examination, relevant clinical information and proper controls. This antibody is intended for in vitro diagnostic (IVD) use.

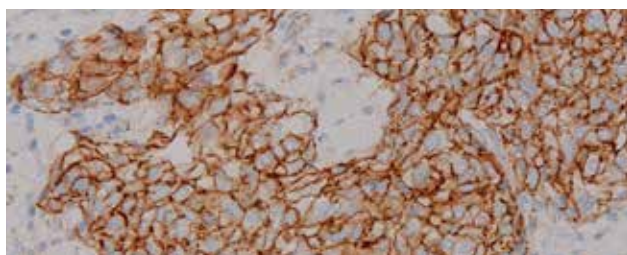

### Beta-Catenin (14)

<b>Catalog Number:</b>	760-4242
<b>Ordering Code:</b>	05269016001
<b>Quantity:</b>	50 tests
<b>Controls:</b>	Fibromatosis of Breast or Abdomen
<b>Isotypes:</b>	IgG <sub>1</sub>
<b>Clone Name:</b>	14
<b>Species:</b>	Mouse
<b>Localization:</b>	Nuclear
<b>Regulatory Status:</b>	IVD

#### INTENDED USE

Beta-Catenin (14) Mouse Monoclonal Primary Antibody is intended for laboratory use in the detection of the Beta-Catenin protein in formalin-fixed, paraffin-embedded tissue stained on VENTANA BenchMark IHC/ISH instruments. This product should be interpreted by a qualified pathologist in conjunction with histological examination, relevant clinical information and proper controls. This antibody is intended for in vitro diagnostic (IVD) use.

**BG8, Lewis<sup>y</sup> (F3)**

**Catalog Number:** 760-4450  
**Ordering Code:** 05973767001  
**Quantity:** 50 tests  
**Controls:** Lung Adenocarcinoma  
**Isotypes:** IgG<sub>1</sub>  
**Clone Name:** F3  
**Species:** Mouse  
**Localization:** Cytoplasmic  
**Regulatory Status:** IVD

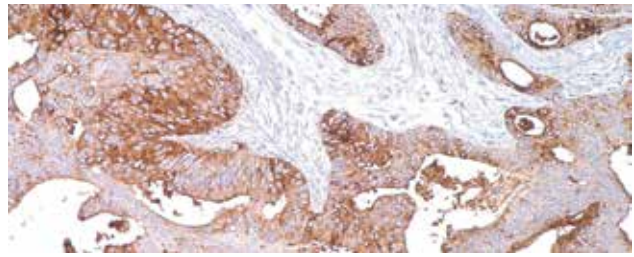
**INTENDED USE**

BG8, Lewis<sup>y</sup> (F3) Mouse Monoclonal Primary Antibody is intended for laboratory use in the detection of BG8 in formalin-fixed, paraffin-embedded tissue stained on VENTANA BenchMark IHC/ISH instruments. This product should be interpreted by a qualified pathologist in conjunction with histological examination, relevant clinical information and proper controls. This antibody is intended for in vitro diagnostic (IVD) use.

**BOB.1 (SP92)**

**Catalog Number:** 760-4593  
**Ordering Code:** 06433308001  
**Quantity:** 50 tests  
**Controls:** Tonsil  
**Clone Name:** SP92  
**Species:** Rabbit Monoclonal  
**Localization:** Nuclear, Cytoplasmic  
**Regulatory Status:** IVD

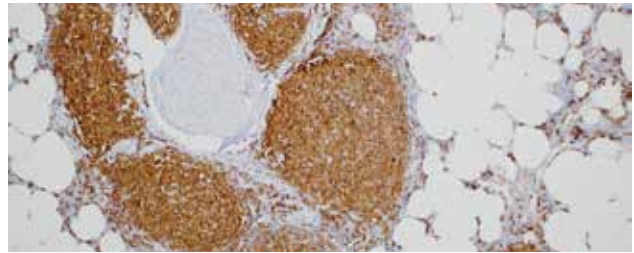
**INTENDED USE**

BOB.1 (SP92) Rabbit Monoclonal Primary Antibody is intended for laboratory use in the detection of BOB.1 in formalin-fixed, paraffin-embedded tissue stained on VENTANA BenchMark IHC/ISH instruments. This product should be interpreted by a qualified pathologist in conjunction with histological examination, relevant clinical information and proper controls. This antibody is intended for in vitro diagnostic (IVD) use.

**VENTANA anti-BRAF V600E (VE1) Mouse Monoclonal Primary Antibody**

*For use with VENTANA MMR IHC Panel*

**Catalog Number:** 790-5095  
**Ordering Code:** 07862270001  
**Quantity:** 50 tests  
**Controls:** Pre-qualified case of CRC that is positive for the VENTANA anti-BRAF V600E (VE1) antibody  
**Isotypes:** IgG<sub>2a</sub>  
**Clone Name:** VE1  
**Species:** Mouse  
**Localization:** Cytoplasmic  
**Regulatory Status:** IVD

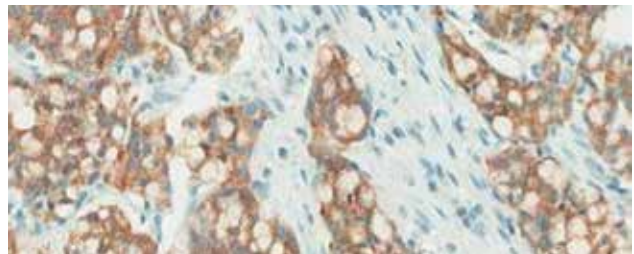
**INTENDED USE**

The VENTANA MMR IHC Panel is a qualitative immunohistochemistry (IHC) test intended for use in the light microscopic assessment of mismatch repair (MMR) proteins (MLH1, PMS2, MSH2 and MSH6) and BRAF V600E proteins in formalin-fixed, paraffin-embedded colorectal cancer (CRC) tissue sections. The OptiView DAB IHC Detection Kit is used with MLH1, MSH2, MSH6 and BRAF V600E, and the OptiView DAB IHC Detection Kit with OptiView Amplification Kit is used for PMS2 detection. The VENTANA MMR IHC Panel is for use on the VENTANA BenchMark ULTRA instrument. The VENTANA MMR IHC Panel includes VENTANA anti-MLH1 (M1) Mouse Monoclonal Primary Antibody, VENTANA anti-PMS2 (A16-4) Mouse Monoclonal Primary Antibody, VENTANA anti-MSH2 (G219-1129) Mouse Monoclonal Primary Antibody, VENTANA anti-MSH6 (SP93) Rabbit Monoclonal Primary Antibody and VENTANA anti-BRAF V600E (VE1) Mouse Monoclonal Primary Antibody. The VENTANA MMR IHC Panel is indicated in patients diagnosed with colorectal cancer (CRC) to detect mismatch repair (MMR) proteins deficiency as an aid in the identification of probable Lynch syndrome and to detect BRAF V600E protein as an aid to differentiate between sporadic CRC and probable Lynch syndrome. Results from the VENTANA MMR IHC Panel should be interpreted by a qualified pathologist in conjunction with histological examination, relevant clinical information and proper controls. The clinical performance of this device to guide treatment of MMR deficient patients has not been established. Intended for in vitro diagnostic (IVD) use. Prescription Use Only.



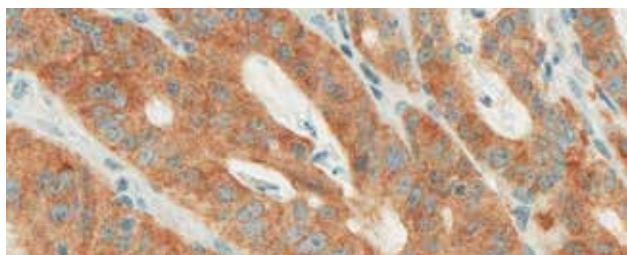

### anti-BRAF V600E (VE1) Mouse Monoclonal Primary Antibody

<b>Catalog Number:</b>	790-4855
<b>Ordering Code:</b>	06918727001
<b>Quantity:</b>	50 tests
<b>Controls:</b>	Appropriate positive tissue controls include colorectal adenocarcinoma or thyroid papillary carcinoma with the BRAF V600E mutation
<b>Isotypes:</b>	IgG <sub>2a</sub>
<b>Clone Name:</b>	VE1
<b>Species:</b>	Mouse monoclonal antibody
<b>Localization:</b>	Cytoplasmic
<b>Regulatory Status:</b>	IVD

#### INTENDED USE

Anti-BRAF V600E (VE1) Mouse Monoclonal Primary Antibody (antiBRAF V600E (VE1)) may be used to aid in the identification of the mutant protein, BRAF V600E. The antibody is intended for qualitative staining in sections of formalin-fixed, paraffin-embedded tissue. This product should be interpreted by a qualified pathologist in conjunction with histological examination, relevant clinical information and proper controls. This antibody is intended for in vitro diagnostic (IVD) use.

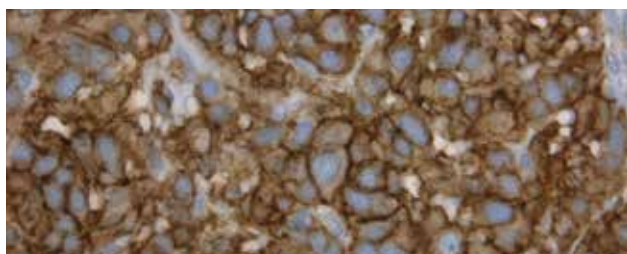

### PATHWAY Anti-c-KIT (9.7) Primary Antibody

<b>Catalog Number:</b>	790-2951
<b>Ordering Code:</b>	05278317001
<b>Quantity:</b>	50 tests
<b>Controls:</b>	Breast, GIST, Skin
<b>Isotypes:</b>	IgG
<b>Clone Name:</b>	9.7
<b>Species:</b>	Rabbit
<b>Localization:</b>	Cytoplasmic, Membranous
<b>Regulatory Status:</b>	IVD - FDA Approved

#### INTENDED USE

This antibody is intended for in vitro diagnostic (IVD) use.

Ventana® Medical Systems' PATHWAY Anti-c-KIT (9.7) Primary Antibody is intended for laboratory use, via light microscopy, for the qualitative detection of KIT protein in formalin-fixed, paraffin-embedded gastrointestinal stromal tumors (GISTs) using either an automated immunohistochemistry staining system or a manual assay. It is indicated as an aid in the diagnosis of GIST within the context of the patient's clinical history, tumor morphology and other diagnostic tests evaluated by a qualified pathologist. It may be used after the diagnosis of GIST as an aid in the selection of GIST patients who may qualify for imatinib mesylate (Gleevec®/Glivec®) therapy.

PATHWAY Anti-c-KIT (9.7) Primary Antibody is optimized for use on a VENTANA Automated Slide Stainer and for manual application in combination with Ventana Medical Systems' iVIEW™ DAB Detection Kit and accessories. The clinical interpretation of any staining, or the absence of staining, must be complemented by morphological studies and evaluation of proper controls. Evaluation must be made by a qualified pathologist within the context of the patient's clinical history and other diagnostic tests.

Note: The test is not intended as the sole basis for making the diagnosis of GIST and is not intended as the sole basis for selecting Gleevec/Glivec therapy. The proportion of c-KIT negative GIST patients who can respond to Gleevec/Glivec has not been established. A negative result would not necessarily exclude the diagnosis of GIST, nor should it preclude treatment with Gleevec/Glivec.<sup>14, 34, 39</sup>

All of the subjects in the Novartis Gleevec/Glivec clinical trials were selected using an investigational immunocytochemical antibody (ICA). None of the subjects in those trials were selected using the VENTANA PATHWAY Anti-c-KIT (9.7) Primary Antibody. The VENTANA PATHWAY Anti-c-KIT (9.7) Primary Antibody was compared to the ICA on independent sets of samples and found to provide acceptably concordant results.

14. Heinrich, M., Corless, C., Duensing, A., McGreevey, L., Chen, C.-J., Joseph, N., Singer, S., Griffith, D., Haley, A., Town, A., Demetri, G., Fletcher, C., and Fletcher, J. PDGFRA Activating Mutations in Gastrointestinal Stromal Tumors. *Science*. 229:708-710, 2003.

34. Taniguchi, M., Nishida, T., Hirota, S., Isozaki, K., Ito, T., Nomura, T., Matsuda, H., and Kitamura, Y. Effect of c-KIT mutation on prognosis of gastrointestinal stromal tumors. *Cancer Res*. 59: 4297-300, 1999.

39. Medeiros, F., Corless, C.L., Duensing, A., Hornick, J.L., Oliveira, A.M., Heinrich, M.C., Fletcher, J.A., Fletcher, C.D. KIT-negative gastrointestinal stromal tumors: Proof of concept and therapeutic implications. *Am J Surg Pathol*. Jul 28(7): 889-894, 2004.

### anti-c-MYC (Y69) Rabbit Monoclonal Primary Antibody

**Catalog Number:** 790-4628  
**Ordering Code:** 06504612001  
**Quantity:** 50 tests  
**Controls:** Skin  
**Isotypes:** IgG  
**Clone Name:** Y69  
**Species:** Rabbit  
**Localization:** Nuclear  
**Regulatory Status:** IVD

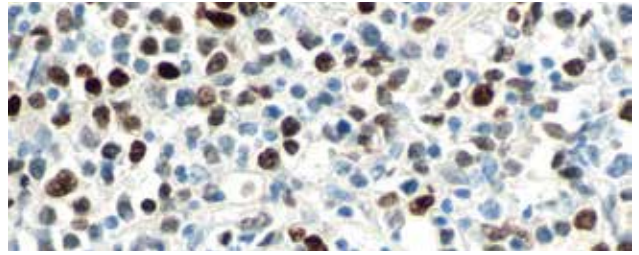

#### INTENDED USE

Anti-c-MYC (Y69) Rabbit Monoclonal Primary Antibody (anti-c-MYC (Y69)) is directed against the transcription factor c-MYC, an important factor in cell cycle regulation. The anti-c-MYC (Y69) antibody exhibits a nuclear staining pattern and may be used to aid in the characterization of lymphoma. This antibody is intended for qualitative staining of sections of formalin-fixed, paraffin-embedded tissue. This product should be interpreted by a qualified pathologist in conjunction with histological examination, relevant clinical information and proper controls. This antibody is intended for in vitro diagnostic (IVD) use.

### C3d Rabbit Polyclonal Antibody

**Catalog Number:** 760-4522  
**Ordering Code:** 06419143001  
**Quantity:** 50 tests  
**Controls:** Acute Rejected Kidney Transplant  
**Isotypes:** IgG  
**Clone Name:** Polyclonal  
**Species:** Rabbit  
**Localization:** Membranous, Cytoplasmic  
**Regulatory Status:** IVD

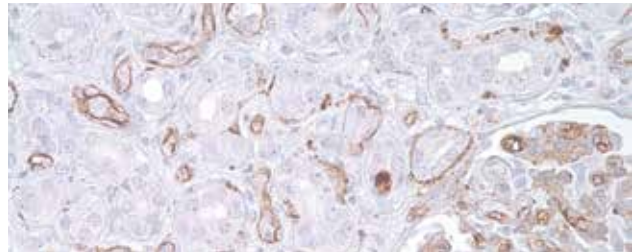

#### INTENDED USE

C3d Rabbit Polyclonal Primary Antibody is intended for laboratory use in the detection of the C3d protein in formalin-fixed, paraffin-embedded tissue stained on VENTANA BenchMark IHC/ISH instruments. This product should be interpreted by a qualified pathologist in conjunction with histological examination, relevant clinical information and proper controls. This antibody is intended for in vitro diagnostic (IVD) use.

### C4d (polyclonal)

**Catalog Number:** 760-4436  
**Ordering Code:** 05973937001  
**Quantity:** 50 tests  
**Controls:** Lymph Node, Tonsil, Kidney (Reject Transplant)  
**Isotypes:** IgG  
**Clone Name:** Polyclonal  
**Species:** Rabbit  
**Localization:** Membranous, Cytoplasmic  
**Regulatory Status:** IVD

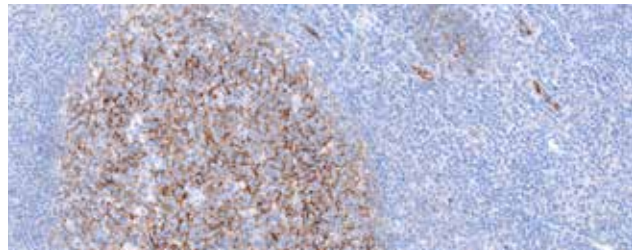

#### INTENDED USE

C4d Rabbit Polyclonal Primary Antibody is intended for laboratory use in the detection of the C4d protein in formalin-fixed, paraffin-embedded tissue stained on VENTANA BenchMark IHC/ISH instruments. This product should be interpreted by a qualified pathologist in conjunction with histological examination, relevant clinical information and proper controls. This antibody is intended for in vitro diagnostic (IVD) use.

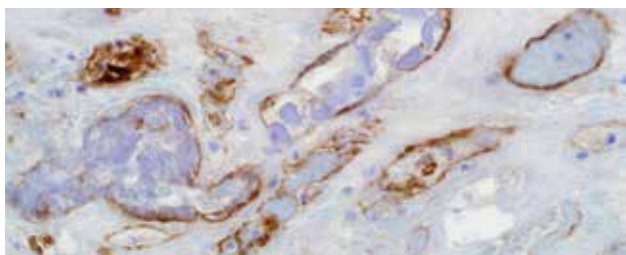

### C4d (SP91)

<b>Catalog Number:</b>	760-4803
<b>Ordering Code:</b>	06732364001
<b>Quantity:</b>	50 tests
<b>Controls:</b>	Acute Rejected Kidney Transplant, Tonsil/Lymph Node
<b>Isotypes:</b>	IgG
<b>Clone Name:</b>	SP91
<b>Species:</b>	Rabbit Monoclonal
<b>Localization:</b>	Membranous
<b>Regulatory Status:</b>	IVD

#### INTENDED USE

C4d (SP91) Rabbit Monoclonal Primary Antibody is intended for laboratory use in the detection of the C4d protein in formalin-fixed, paraffin-embedded tissue stained on VENTANA BenchMark IHC/ISH instruments. This product should be interpreted by a qualified pathologist in conjunction with histological examination, relevant clinical information and proper controls. This antibody is intended for in vitro diagnostic (IVD) use.

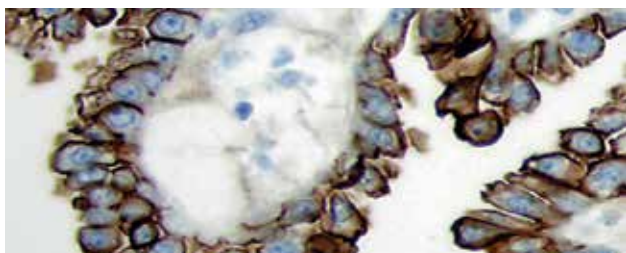

### CA-125 (OC125)

<b>Catalog Number:</b>	760-2610
<b>Ordering Code:</b>	05267269001
<b>Quantity:</b>	50 tests
<b>Controls:</b>	Ovarian Carcinoma
<b>Isotypes:</b>	IgG <sub>1</sub> /K
<b>Clone Name:</b>	OC125
<b>Species:</b>	Mouse
<b>Localization:</b>	Membranous, Cytoplasmic
<b>Regulatory Status:</b>	IVD

#### INTENDED USE

CA-125 (OC125) Mouse Monoclonal Primary Antibody is intended for laboratory use in the detection of the CA 125 protein in formalin-fixed, paraffin-embedded tissue stained on VENTANA BenchMark IHC/ISH instruments. This product should be interpreted by a qualified pathologist in conjunction with histological examination, relevant clinical information and proper controls. This antibody is intended for in vitro diagnostic (IVD) use.

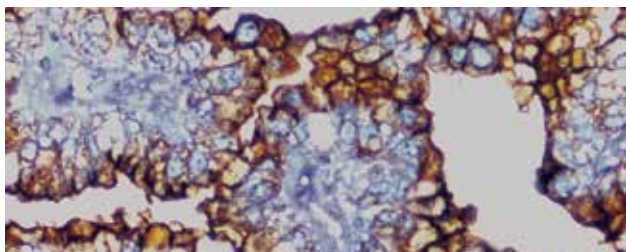

### CA19-9 (121SLE)

<b>Catalog Number:</b>	760-2609
<b>Ordering Code:</b>	05267242001
<b>Quantity:</b>	50 tests
<b>Controls:</b>	Colon, Salivary Gland
<b>Isotypes:</b>	IgM
<b>Clone Name:</b>	121SLE
<b>Species:</b>	Mouse
<b>Localization:</b>	Cytoplasmic
<b>Regulatory Status:</b>	IVD

#### INTENDED USE

CA19-9 (121SLE) Mouse Monoclonal Primary Antibody is intended for laboratory use in the detection of the CA19-9 protein in formalin-fixed, paraffin-embedded tissue stained on VENTANA BenchMark IHC/ISH instruments. This product should be interpreted by a qualified pathologist in conjunction with histological examination, relevant clinical information and proper controls. This antibody is intended for in vitro diagnostic (IVD) use.

### Cadherin 17 (SP183) Rabbit Monoclonal Primary Antibody

**Catalog Number:** 760-4865  
**Ordering Code:** 07047703001  
**Quantity:** 50 tests  
**Controls:** Colorectal Carcinoma  
**Isotypes:** IgG  
**Clone Name:** SP183  
**Species:** Rabbit Monoclonal  
**Localization:** Membranous, Cytoplasmic  
**Regulatory Status:** IVD

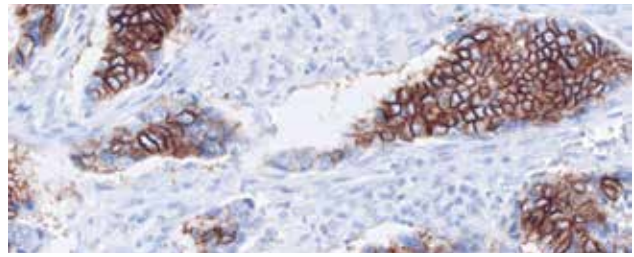

#### INTENDED USE

Cadherin-17 (SP183) Rabbit Monoclonal Primary Antibody is intended for laboratory use in the detection of the Cadherin-17 protein in formalin-fixed, paraffin-embedded tissue stained on VENTANA BenchMark IHC/ISH instruments. This product should be interpreted by a qualified pathologist in conjunction with histological examination, relevant clinical information and proper controls. This antibody is intended for in vitro diagnostic (IVD) use.

### Calcitonin (polyclonal)

**Catalog Number:** 760-2611  
**Ordering Code:** 05267277001  
**Quantity:** 50 tests  
**Controls:** Medullary Carcinoma of Thyroid  
**Clone Name:** Polyclonal  
**Species:** Rabbit  
**Localization:** Cytoplasmic  
**Regulatory Status:** IVD

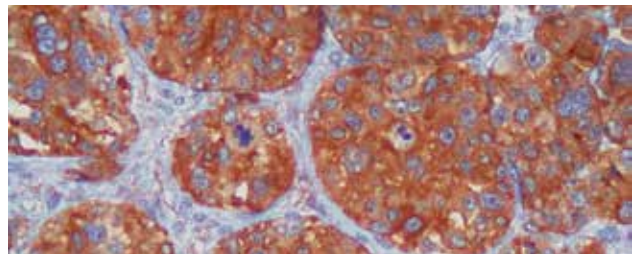

#### INTENDED USE

Calcitonin Rabbit Polyclonal Primary Antibody is intended for laboratory use in the detection of the calcitonin hormone in formalin-fixed, paraffin-embedded tissue stained on VENTANA BenchMark IHC/ISH instruments. This product should be interpreted by a qualified pathologist in conjunction with histological examination, relevant clinical information and proper controls. This antibody is intended for in vitro diagnostic (IVD) use.

### anti-Calcitonin (SP17), Rabbit Monoclonal Primary Antibody

**Catalog Number:** 760-4705  
**Ordering Code:** 06586554001  
**Quantity:** 50 tests  
**Controls:** Medullary Carcinoma of Thyroid  
**Isotypes:** IgG  
**Clone Name:** SP17  
**Species:** Rabbit  
**Localization:** Cytoplasmic  
**Regulatory Status:** IVD

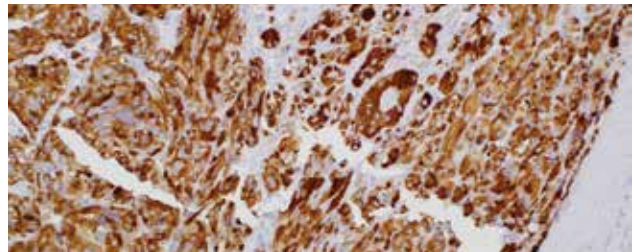

#### INTENDED USE

Calcitonin (SP17) Rabbit Monoclonal Primary Antibody is intended for laboratory use in the detection of the Calcitonin polypeptide in formalin-fixed, paraffin-embedded tissue stained on VENTANA BenchMark IHC/ISH instruments. This product should be interpreted by a qualified pathologist in conjunction with histological examination, relevant clinical information and proper controls. This antibody is intended for in vitro diagnostic (IVD) use.

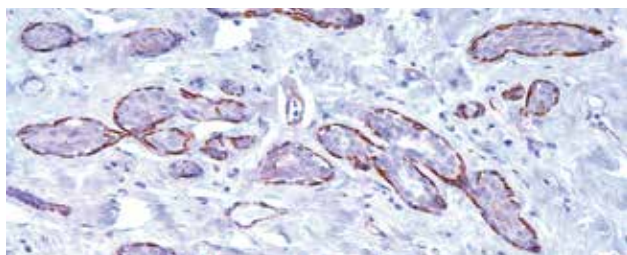

### Caldesmon (E89)

<b>Catalog Number:</b>	760-4375
<b>Ordering Code:</b>	05463459001
<b>Quantity:</b>	50 tests
<b>Controls:</b>	Esophagus, Smooth Muscle from Bowel, Uterus
<b>Isotypes:</b>	IgG
<b>Clone Name:</b>	E89
<b>Species:</b>	Rabbit
<b>Localization:</b>	Cytoplasmic
<b>Regulatory Status:</b>	IVD

#### INTENDED USE

Caldesmon (E89) Rabbit Monoclonal Primary Antibody is intended for laboratory use in the detection of the Caldesmon protein in formalin-fixed, paraffin-embedded tissue stained on VENTANA BenchMark IHC/ISH instruments. This product should be interpreted by a qualified pathologist in conjunction with histological examination, relevant clinical information and proper controls. This antibody is intended for in vitro diagnostic (IVD) use.

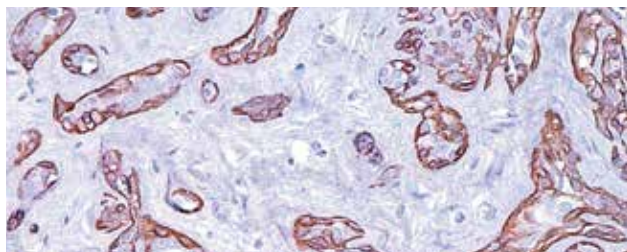

### Calponin-1 (EP798Y)

<b>Catalog Number:</b>	760-4376
<b>Ordering Code:</b>	05435684001
<b>Quantity:</b>	50 tests
<b>Controls:</b>	Appendix
<b>Isotypes:</b>	IgG
<b>Clone Name:</b>	EP798Y
<b>Species:</b>	Rabbit
<b>Localization:</b>	Cytoplasmic
<b>Regulatory Status:</b>	IVD

#### INTENDED USE

Calponin-1 (EP798Y) Rabbit Monoclonal Primary Antibody is intended for laboratory use in the detection of the Calponin-1 protein in formalin-fixed, paraffin-embedded tissue stained on VENTANA BenchMark IHC/ISH instruments. This product should be interpreted by a qualified pathologist in conjunction with histological examination, relevant clinical information and proper controls. This antibody is intended for in vitro diagnostic (IVD) use.

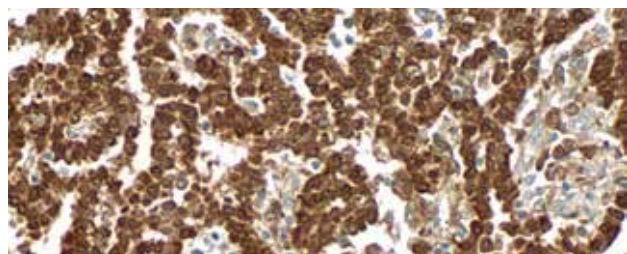

### CONFIRM Calretinin (SP65) Rabbit Monoclonal Primary Antibody

<b>Catalog Number:</b>	790-4467
<b>Ordering Code:</b>	05992184001
<b>Quantity:</b>	50 tests
<b>Controls:</b>	Mesothelioma, Normal Appendix
<b>Clone Name:</b>	SP65
<b>Species:</b>	Rabbit
<b>Localization:</b>	Cytoplasmic, Nuclear
<b>Regulatory Status:</b>	IVD

#### INTENDED USE

Ventana Medical Systems' (Ventana) CONFIRM anti-Calretinin (SP65) Rabbit Monoclonal Primary Antibody (CONFIRM anti-Calretinin (SP65)) is directed against the calcium-binding protein, calretinin, expressed by normal and reactive mesothelium, eccrine glands of skin, Sertoli cells of the testis, ovarian stromal cells and adrenal cortical cells. This antibody exhibits a nuclear and cytoplasmic staining pattern and may be used to aid in the identification of mesothelioma, and in distinguishing mesothelioma from adenocarcinoma. The antibody is intended for qualitative staining in sections of formalin-fixed, paraffin-embedded tissue. This product should be interpreted by a qualified pathologist in conjunction with histological examination, relevant clinical information and proper controls. This antibody is intended for in vitro diagnostic (IVD) use.

### Carbonic Anhydrase IX (EP161) Rabbit Monoclonal Primary Antibody

**Catalog Number:** 760-6080  
**Ordering Code:** 08313466001  
**Quantity:** 50 tests  
**Controls:** Clear Cell Renal Cell Carcinoma, Gall Bladder  
**Isotypes:** IgG  
**Clone Name:** EP161  
**Species:** Rabbit  
**Regulatory Status:** IVD

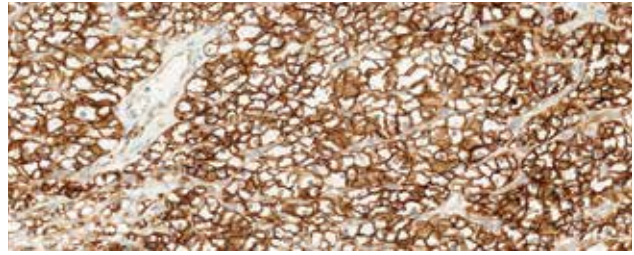

#### INTENDED USE

Carbonic Anhydrase IX (EP161) Rabbit Monoclonal Primary Antibody is intended for laboratory use in the detection of the Carbonic Anhydrase IX protein in formalin-fixed, paraffin-embedded tissue stained on VENTANA BenchMark IHC/ISH instruments. This product should be interpreted by a qualified pathologist in conjunction with histological examination, relevant clinical information and proper controls. This antibody is intended for in vitro diagnostic (IVD) use.

### Caveolin-1 (SP43) Rabbit Monoclonal Primary Antibody

**Catalog Number:** 760-4951  
**Ordering Code:** 07391439001  
**Quantity:** 50 tests  
**Controls:** Ewings Sarcoma, Mesothelioma  
**Isotypes:** IgG  
**Clone Name:** SP43  
**Species:** Rabbit  
**Localization:** Membranous  
**Regulatory Status:** IVD

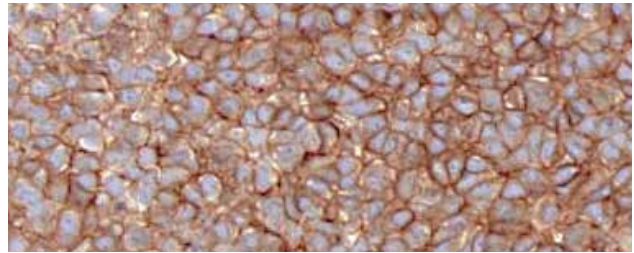

#### INTENDED USE

Caveolin-1 (SP43) Rabbit Monoclonal Primary Antibody is intended for laboratory use in the detection of the Caveolin-1 protein in formalin-fixed, paraffin-embedded tissue stained on VENTANA BenchMark IHC/ISH instruments. This product should be interpreted by a qualified pathologist in conjunction with histological examination, relevant clinical information and proper controls. This antibody is intended for in vitro diagnostic (IVD) use.

### CD1a (EP3622)

**Catalog Number:** 760-4525  
**Ordering Code:** 06419160001  
**Quantity:** 50 tests  
**Controls:** Thymus  
**Isotypes:** IgG<sub>1</sub>  
**Clone Name:** EP3622  
**Species:** Rabbit  
**Localization:** Membranous  
**Regulatory Status:** IVD

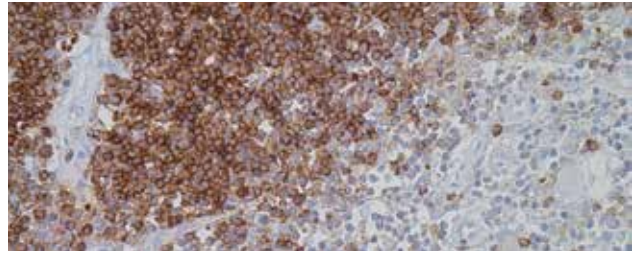

#### INTENDED USE

CD1a (EP3622) Rabbit Monoclonal Primary Antibody is intended for laboratory use in the detection of the CD1a glycoprotein in formalin-fixed, paraffin-embedded tissue stained on VENTANA BenchMark IHC/ISH instruments. This product should be interpreted by a qualified pathologist in conjunction with histological examination, relevant clinical information and proper controls. This antibody is intended for in vitro diagnostic (IVD) use.

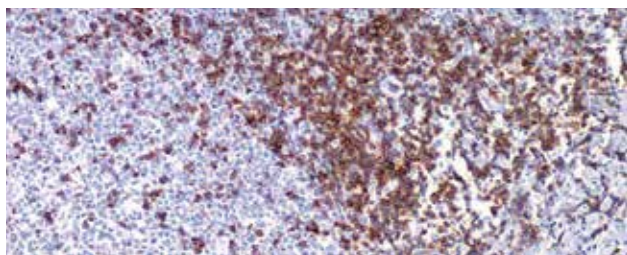

### CD2 (MRQ-11)

<b>Catalog Number:</b>	760-4377
<b>Ordering Code:</b>	05463467001
<b>Quantity:</b>	50 tests
<b>Controls:</b>	Lymph Node, Tonsil
<b>Isotypes:</b>	IgG, <sub>1</sub> /K
<b>Clone Name:</b>	MRQ-11
<b>Species:</b>	Mouse
<b>Localization:</b>	Cytoplasmic, Membranous
<b>Regulatory Status:</b>	IVD

#### INTENDED USE

CD2 (MRQ-11) Mouse Monoclonal Primary Antibody is intended for laboratory use in the detection of the CD2 protein in formalin-fixed, paraffin-embedded tissue stained on VENTANA BenchMark IHC/ISH instruments. This product should be interpreted by a qualified pathologist in conjunction with histological examination, relevant clinical information and proper controls. This antibody is intended for in vitro diagnostic (IVD) use.

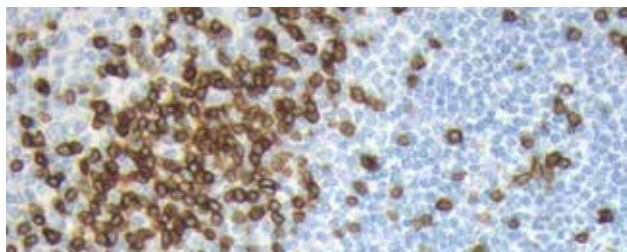

### CONFIRM anti-CD3 (2GV6) Rabbit Monoclonal Primary Antibody

<b>Catalog Number:</b>	790-4341
<b>Ordering Code:</b>	05278422001
<b>Quantity:</b>	50 tests
<b>Controls:</b>	Spleen, Tonsil
<b>Clone Name:</b>	2GV6
<b>Species:</b>	Rabbit
<b>Localization:</b>	Cytoplasmic, Membranous
<b>Regulatory Status:</b>	IVD

#### INTENDED USE

CONFIRM anti-CD3 (2GV6) Rabbit Monoclonal Primary Antibody (CONFIRM anti-CD3 (2GV6) antibody) is a rabbit monoclonal antibody (IgG) directed against the nonglycosylated epsilon chain of the human CD3 molecule.<sup>1</sup> CONFIRM anti-CD3 (2GV6) antibody is intended for use to qualitatively identify T cells by light microscopy in sections of formalin-fixed, paraffin-embedded tissue on a VENTANA BenchMark IHC/ISH series of automated instruments. This product should be interpreted by a qualified pathologist in conjunction with histological examination, relevant clinical information and proper controls. This antibody is intended for in vitro diagnostic (IVD) use.

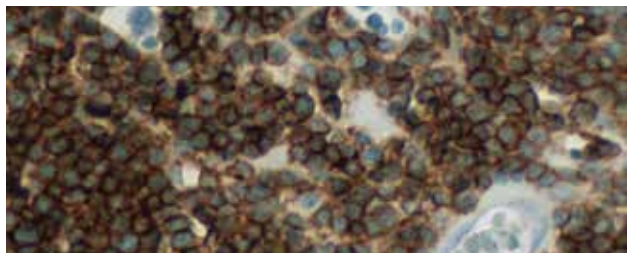

### CONFIRM anti-CD4 (SP35) Rabbit Monoclonal Primary Antibody

<b>Catalog Number:</b>	790-4423
<b>Ordering Code:</b>	05552737001
<b>Quantity:</b>	50 tests
<b>Controls:</b>	Liver, Tonsil
<b>Clone Name:</b>	SP35
<b>Species:</b>	Rabbit
<b>Localization:</b>	Membranous
<b>Regulatory Status:</b>	IVD

#### INTENDED USE

This antibody is intended for in vitro diagnostic (IVD) use. Ventana Medical Systems' (Ventana) CONFIRM anti-CD4 (SP35) Rabbit Monoclonal Primary Antibody is intended for the qualitative detection of CD4 in sections of formalin-fixed, paraffin-embedded normal and neoplastic human tissues. CD4 is present on helper-inducer T lymphocytes that recognize antigen in the context of MHC class 2 molecules. CD4 positive staining results may aid in identifying T-cell lymphomas and in identifying the T helper-inducer cell subset of T lymphocytes in normal tissues. The clinical interpretation of any staining, or the absence of staining, must be complemented by morphological studies and evaluation of proper controls. Evaluation must be made by a qualified pathologist within the context of the patient's clinical history and other diagnostic tests.

### CONFIRM anti-CD5 (SP19) Rabbit Monoclonal Primary Antibody

**Catalog Number:** 790-4451  
**Ordering Code:** 05929903001  
**Quantity:** 50 tests  
**Controls:** Tonsil, Lymphoma  
**Clone Name:** SP19  
**Species:** Rabbit  
**Localization:** Cell Membrane, Cytoplasmic  
**Regulatory Status:** IVD

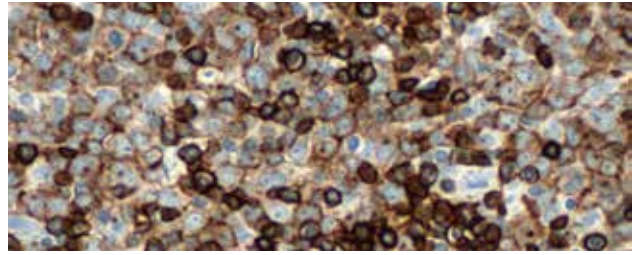

#### INTENDED USE

Ventana Medical Systems' (Ventana) CONFIRM anti-CD5 (SP19) Rabbit Monoclonal Primary Antibody is directed against human CD5 expressed on the plasma membrane of virtually all human T cells and the B1a subset of human B cells found in the follicular mantle zones, bone marrow and peripheral blood. Staining CD5 is commonly used as part of several IHC panels to determine T cell and B cell subclassifications. CD5 may be used to aid in the identification of T-cell lymphomas and certain B-cell lymphomas, including mantle cell lymphoma. The antibody is intended for qualitative staining in sections of formalin-fixed, paraffin-embedded tissue. This product should be interpreted by a qualified pathologist in conjunction with histological examination, relevant clinical information and proper controls. This antibody is intended for in vitro diagnostic (IVD) use.

### anti-CD7 (SP94) Rabbit Monoclonal Primary Antibody

**Catalog Number:** 790-4558  
**Ordering Code:** 06537847001  
**Quantity:** 50 tests  
**Controls:** Thymus, Tonsil  
**Isotypes:** Rabbit Ig  
**Clone Name:** SP94  
**Species:** Rabbit  
**Localization:** Membranous  
**Regulatory Status:** IVD

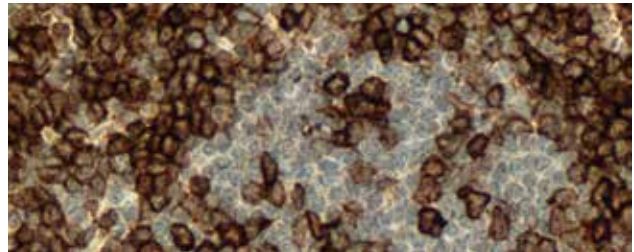

#### INTENDED USE

Anti-CD7 (SP94) Rabbit Monoclonal Primary Antibody (anti-CD7 (SP94)) is directed against the 40kD transmembrane glycoprotein, CD7 which is present in thymocytes and mature T cells. Anti-CD7 (SP94) may be used to aid in the identification of T-cell lymphomas. This antibody is intended for qualitative staining of sections of formalin-fixed, paraffin-embedded tissue. This product should be interpreted by a qualified pathologist in conjunction with histological examination, relevant clinical information and proper controls. This antibody is intended for in vitro diagnostic (IVD) use.

### CONFIRM anti-CD8 (SP57) Rabbit Monoclonal Primary Antibody

**Catalog Number:** 790-4460  
**Ordering Code:** 05937248001  
**Quantity:** 50 tests  
**Controls:** Tonsil, T Cell Lymphoma  
**Clone Name:** SP57  
**Species:** Rabbit  
**Localization:** Cell Membrane  
**Regulatory Status:** IVD

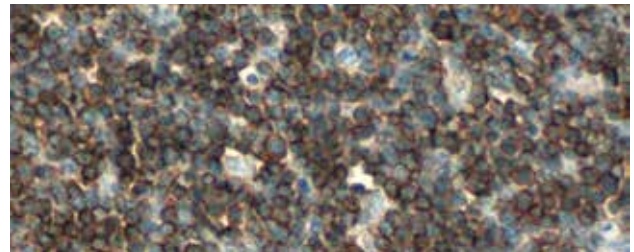

#### INTENDED USE

Ventana Medical Systems' (Ventana) CONFIRM anti-CD8 (SP57) Rabbit Monoclonal Primary Antibody (CONFIRM anti-CD8 (SP57)) is intended for the qualitative detection of CD8 in sections of normal and neoplastic human tissues. The CD8 glycoprotein is present on cytotoxic/suppressor T lymphocytes that recognize antigen in the context of MHC class 1 molecules. CD8 positive staining results may aid in identifying T-cell lymphomas and in identifying the T cytotoxic/suppressor cell subset of T lymphocytes in normal tissues. The antibody is intended for qualitative staining in sections of formalin-fixed, paraffin-embedded tissue. This product should be interpreted by a qualified pathologist in conjunction with histological examination, relevant clinical information and proper controls. This antibody is intended for in vitro diagnostic (IVD) use.



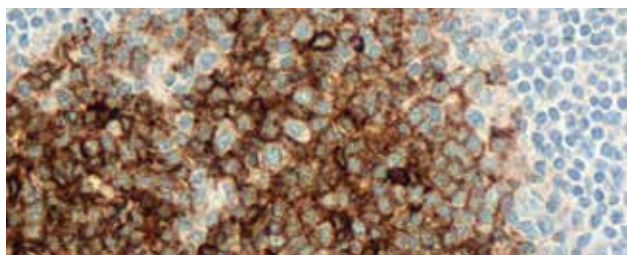

### VENTANA anti-CD10 (SP67) Rabbit Monoclonal Primary Antibody

<b>Catalog Number:</b>	790-4506
<b>Ordering Code:</b>	05857856001
<b>Quantity:</b>	50 tests
<b>Controls:</b>	Tonsil
<b>Isotypes:</b>	Rabbit Ig
<b>Clone Name:</b>	SP67
<b>Species:</b>	Rabbit
<b>Localization:</b>	Membranous, Cytoplasmic
<b>Regulatory Status:</b>	IVD

#### INTENDED USE

VENTANA anti-CD10 (SP67) Rabbit Monoclonal Primary Antibody is directed against the CD10 molecule, or common acute lymphoblastic leukemia antigen (CALLA), expressed on the surface of early lymphoid cells, and on various nonlymphoid tissues including breast myoepithelial cells, bile canaliculi, fibroblasts, kidney tubular brush borders and small intestine epithelium. This antibody exhibits a cell membranous and/or cytoplasmic staining pattern and may be used to aid in the identification of Burkitt's lymphoma and follicular germ cell lymphoma, and in the classification of some carcinomas such as renal cell carcinoma. The antibody is intended for qualitative staining in sections of formalin-fixed, paraffin-embedded tissue. This product should be interpreted by a qualified pathologist in conjunction with histological examination, relevant clinical information and proper controls. This antibody is intended for in vitro diagnostic (IVD) use.

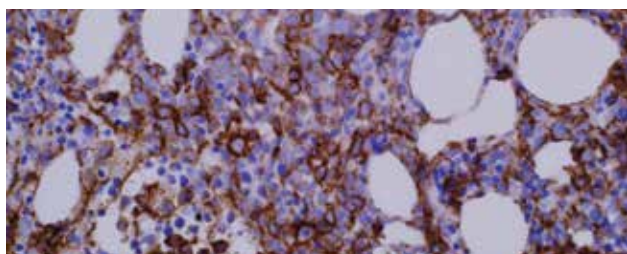

### CD13 (SP187) Rabbit Monoclonal Primary Antibody

<b>Catalog Number:</b>	760-4862
<b>Ordering Code:</b>	07047673001
<b>Quantity:</b>	50 tests
<b>Controls:</b>	Liver
<b>Isotypes:</b>	IgG
<b>Clone Name:</b>	SP187
<b>Species:</b>	Rabbit Monoclonal
<b>Localization:</b>	Cytoplasmic, Membranous
<b>Regulatory Status:</b>	IVD

#### INTENDED USE

CD13 (SP187) Rabbit Monoclonal Primary Antibody is intended for laboratory use in the detection of the CD13 protein in formalin-fixed, paraffin-embedded tissue stained on VENTANA BenchMark IHC/ISH instruments. This product should be interpreted by a qualified pathologist in conjunction with histological examination, relevant clinical information and proper controls. This antibody is intended for in vitro diagnostic (IVD) use.

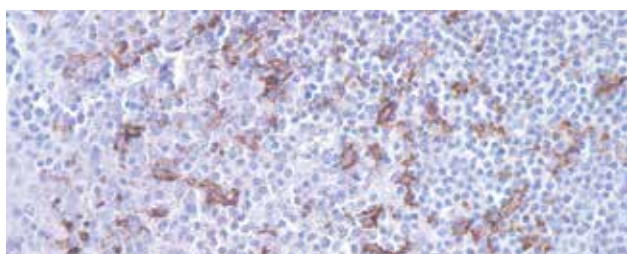

### CD14 (EPR3653) Rabbit Monoclonal Antibody

<b>Catalog Number:</b>	760-4523
<b>Ordering Code:</b>	06419151001
<b>Quantity:</b>	50 tests
<b>Controls:</b>	Tonsil
<b>Isotypes:</b>	IgG
<b>Clone Name:</b>	EPR3653
<b>Species:</b>	Rabbit
<b>Localization:</b>	Membranous, Cytoplasmic
<b>Regulatory Status:</b>	IVD

#### INTENDED USE

CD14 (EPR3653) Rabbit Monoclonal Primary Antibody is intended for laboratory use in the detection of the CD14 protein in formalin-fixed, paraffin-embedded tissue stained on VENTANA BenchMark IHC/ISH instruments. This product should be interpreted by a qualified pathologist in conjunction with histological examination, relevant clinical information and proper controls. This antibody is intended for in vitro diagnostic (IVD) use.

### CONFIRM anti-CD15 (MMA) Mouse Monoclonal Primary Antibody

**Catalog Number:** 760-2504  
**Ordering Code:** 05266904001  
**Quantity:** 50 tests  
**Controls:** Hodgkin's Lymphoma  
**Isotypes:** IgM  
**Clone Name:** MMA  
**Species:** Mouse  
**Localization:** Cytoplasmic, Membranous  
**Regulatory Status:** IVD

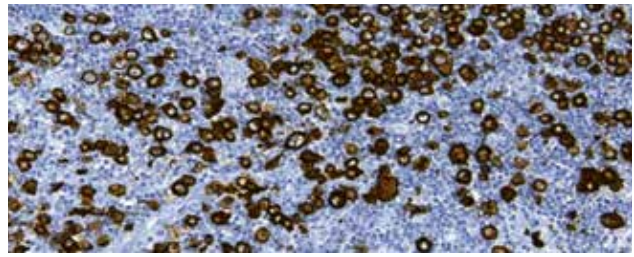

#### INTENDED USE

This antibody is intended for in vitro diagnostic use. Ventana Medical Systems' CONFIRM anti-CD15 (MMA) Mouse Monoclonal Primary Antibody is a mouse monoclonal antibody (IgM, kappa) directed against a carbohydrate epitope present on most granulocytic cells.<sup>1</sup> This antibody is intended for use to qualitatively identify CD15 by light microscopy in sections of formalin-fixed, paraffin-embedded tissue stained on the VENTANA automated slide stainer. The clinical interpretation of any staining, or the absence of staining, must be complemented by morphological studies and evaluation of proper controls. Evaluation must be made by a qualified pathologist within the context of the patient's clinical history and other diagnostic tests.

1. Pinkus GS., P Thomas, and J.W. Said. Leu-M1 — A Marker for Reed-Sternberg Cells in Hodgkin's Disease: An Immunoperoxidase Study of Paraffin-Embedded Tissues. *Am. J. Pathol.* 1985; Vol. 119, p. 244-252.

### CD16 (SP175) Rabbit Monoclonal Primary Antibody

**Catalog Number:** 760-4863  
**Ordering Code:** 07047681001  
**Quantity:** 50 tests  
**Controls:** Tonsil  
**Isotypes:** IgG  
**Clone Name:** SP175  
**Species:** Rabbit Monoclonal  
**Localization:** Membranous, Cytoplasmic  
**Regulatory Status:** IVD

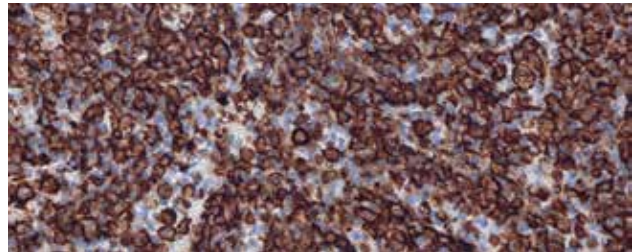

#### INTENDED USE

CD16 (SP175) Rabbit Monoclonal Primary Antibody is intended for laboratory use in the detection of the CD16 protein in formalin-fixed, paraffin-embedded tissue stained on VENTANA BenchMark IHC/ISH instruments. This product should be interpreted by a qualified pathologist in conjunction with histological examination, relevant clinical information and proper controls. This antibody is intended for in vitro diagnostic (IVD) use.

### CONFIRM anti-CD20 (L26) Primary Antibody

**Catalog Number:** 760-2531  
**Ordering Code:** 05267099001  
**Quantity:** 50 tests  
**Controls:** Lymph Node, Tonsil  
**Isotypes:** IgG<sub>2a</sub>/K  
**Clone Name:** L26  
**Species:** Mouse  
**Localization:** Membranous  
**Regulatory Status:** IVD

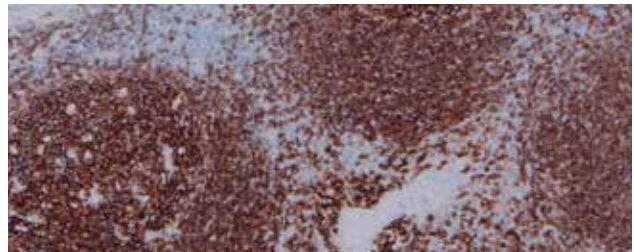

#### INTENDED USE

CONFIRM anti-CD20 (L26) Primary Antibody (CONFIRM anti-CD20 (L26) antibody) is a mouse monoclonal antibody (IgG<sub>2a</sub>, kappa) directed against an epitope present on human B lymphocytes. CONFIRM anti-CD20 (L26) antibody is intended for use to qualitatively identify cells of B lymphocytic lineage<sup>1</sup> by light microscopy in sections of formalin-fixed, paraffin-embedded tissue on a VENTANA BenchMark IHC/ISH series automated slide stainer. This product should be interpreted by a qualified pathologist in conjunction with histological examination, relevant clinical information and proper controls. This antibody is intended for in vitro diagnostic (IVD) use.

1. Mason DY, Comans-Bitter WM, Cordell JL, Verhoeven MA, van Dongen JJ. Antibody L26 recognizes an intracellular epitope on the B-cell-associated CD20 antigen. *Am J Pathol.* 1990;136(6):1215-1222.

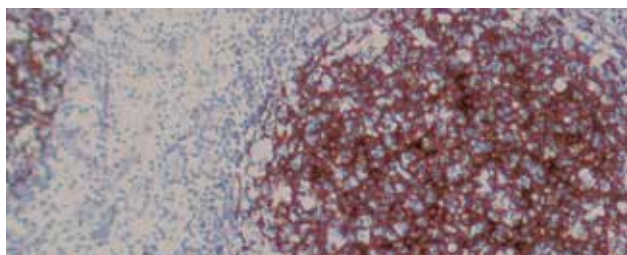

### CD21 (2G9)

<b>Catalog Number:</b>	760-4245
<b>Ordering Code:</b>	05269059001
<b>Quantity:</b>	50 tests
<b>Controls:</b>	Lymph Node, Tonsil
<b>Isotypes:</b>	IgG <sub>2a</sub>
<b>Clone Name:</b>	2G9
<b>Species:</b>	Mouse
<b>Localization:</b>	Membranous
<b>Regulatory Status:</b>	IVD

#### INTENDED USE

CD21 (2G9) Mouse Monoclonal Primary Antibody is intended for laboratory use in the detection of the CD21 protein in formalin-fixed, paraffin-embedded tissue stained on VENTANA BenchMark IHC/ISH instruments. This product should be interpreted by a qualified pathologist in conjunction with histological examination, relevant clinical information and proper controls. This antibody is intended for in vitro diagnostic (IVD) use.

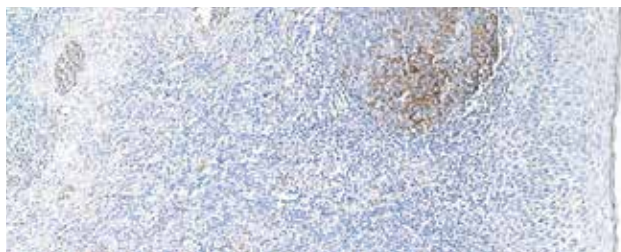

### CD21 (EP3093)

<b>Catalog Number:</b>	760-4438
<b>Ordering Code:</b>	05973902001
<b>Quantity:</b>	50 tests
<b>Controls:</b>	Lymph Node, Tonsil
<b>Isotypes:</b>	IgG <sub>1</sub>
<b>Clone Name:</b>	EP3093
<b>Species:</b>	Rabbit
<b>Localization:</b>	Cytoplasmic, Membranous
<b>Regulatory Status:</b>	IVD

#### INTENDED USE

CD21 (EP3093) Rabbit Monoclonal Primary Antibody is intended for laboratory use in the detection of the CD21 protein in formalin-fixed, paraffin-embedded tissue stained on VENTANA BenchMark IHC/ISH instruments. This product should be interpreted by a qualified pathologist in conjunction with histological examination, relevant clinical information and proper controls. This antibody is intended for in vitro diagnostic (IVD) use.

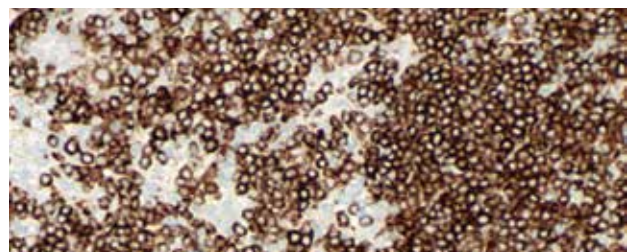

### anti-CD22 (SP104) Rabbit Monoclonal Primary Antibody

<b>Catalog Number:</b>	790-4588
<b>Ordering Code:</b>	06391117001
<b>Quantity:</b>	50 tests
<b>Controls:</b>	Tonsil
<b>Clone Name:</b>	SP104
<b>Species:</b>	Rabbit Monoclonal
<b>Localization:</b>	Membranous, Cytoplasmic
<b>Regulatory Status:</b>	IVD

#### INTENDED USE

Anti-CD22 (SP104) Rabbit Monoclonal Primary Antibody (antiCD22 (SP104)) is directed against the type 1 integral membrane glycoprotein, CD22. Anti-CD22 (SP104) exhibits a cell membranous and/or cytoplasmic staining pattern and may be used to aid in the identification of B-cell lymphomas. This antibody is intended for qualitative staining of sections of formalin-fixed, paraffin-embedded tissue. This product should be interpreted by a qualified pathologist in conjunction with histological examination, relevant clinical information and proper controls. This antibody is intended for in vitro diagnostic (IVD) use.

### CONFIRM anti-CD23 (SP23) Rabbit Monoclonal Primary Antibody

**Catalog Number:** 790-4408  
**Ordering Code:** 05479258001  
**Quantity:** 50 tests  
**Controls:** Tonsil  
**Clone Name:** SP23  
**Species:** Rabbit  
**Localization:** Cytoplasmic  
**Regulatory Status:** IVD

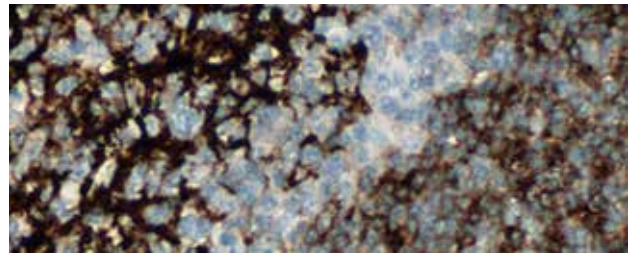

#### INTENDED USE

This antibody is intended for in vitro diagnostic (IVD) use. Ventana Medical Systems' (Ventana) CONFIRM anti-CD23 (SP23) Rabbit Monoclonal Primary Antibody is designed to qualitatively detect the presence of CD23 expressing cells via light microscopy in formalin-fixed, paraffin-embedded tissue. Positive staining may be useful in classifying small lymphocytic lymphoma/leukemia from other small B-cell lymphomas including mantle cell and marginal zone lymphoma. The clinical interpretation of any staining, or the absence of staining, must be complemented by morphological studies and evaluation of proper controls. Evaluation must be made by a qualified pathologist within the context of the patient's clinical history and other diagnostic tests.

### CD25 (4C9)

**Catalog Number:** 760-4439  
**Ordering Code:** 05973899001  
**Quantity:** 50 tests  
**Controls:** Lesions of Mastocytosis, Small Bowel  
**Isotypes:** IgG<sub>2b</sub>  
**Clone Name:** 4C9  
**Species:** Mouse  
**Localization:** Cytoplasmic, Membranous  
**Regulatory Status:** IVD

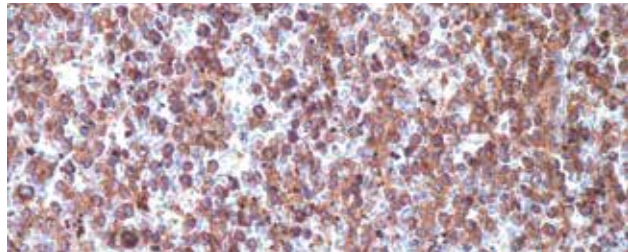

#### INTENDED USE

CD25 (4C9) Mouse Monoclonal Primary Antibody is intended for laboratory use in the detection of CD25 in formalin-fixed, paraffin-embedded tissue stained on VENTANA BenchMark IHC/ISH instruments. This product should be interpreted by a qualified pathologist in conjunction with histological examination, relevant clinical information and proper controls. This antibody is intended for in vitro diagnostic (IVD) use.

### anti-CD30 (Ber-H2) Mouse Monoclonal Primary Antibody

**Catalog Number:** 790-4858  
**Ordering Code:** 07007841001  
**Quantity:** 50 tests  
**Controls:** Positive control tissue: Lymphoma or Tonsil  
 Negative control tissue: Tonsil Germinal Center B-cells  
**Isotypes:** IgG<sub>1</sub>/K  
**Clone Name:** Ber-H2  
**Species:** Mouse  
**Localization:** Cell Membrane, Cytoplasmic, Golgi  
**Regulatory Status:** IVD

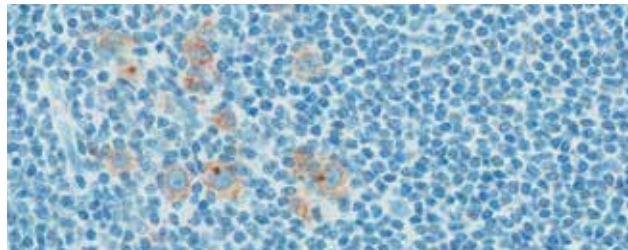

#### INTENDED USE

The anti-CD30 (Ber-H2) Mouse Monoclonal Primary Antibody (anti-CD30 (Ber-H2)) is intended for laboratory use in the detection of the CD30 protein in formalin-fixed, paraffin-embedded tissue stained with BenchMark IHC/ISH instruments. The clinical interpretation of any staining, or the absence of staining, must be complemented by histological studies and evaluation of proper controls. Evaluation must be made by a qualified pathologist within the context of the patient's clinical history and other diagnostic tests. This antibody is intended for in vitro diagnostic (IVD) use.

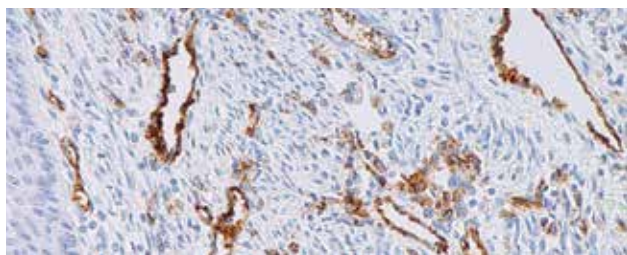

### CD31 (JC70)

<b>Catalog Number:</b>	760-4378
<b>Ordering Code:</b>	05463475001
<b>Quantity:</b>	50 tests
<b>Controls:</b>	Appendix, Placenta, Tonsil
<b>Isotypes:</b>	IgG <sub>1</sub> /K
<b>Clone Name:</b>	JC70
<b>Species:</b>	Mouse
<b>Localization:</b>	Cytoplasmic, Membranous
<b>Regulatory Status:</b>	IVD

#### INTENDED USE

CD31 (JC70) Mouse Monoclonal Primary Antibody is intended for laboratory use in the detection of the CD31 protein in formalin-fixed, paraffin-embedded tissue stained on VENTANA BenchMark IHC/ISH instruments. This product should be interpreted by a qualified pathologist in conjunction with histological examination, relevant clinical information and proper controls. This antibody is intended for in vitro diagnostic (IVD) use.

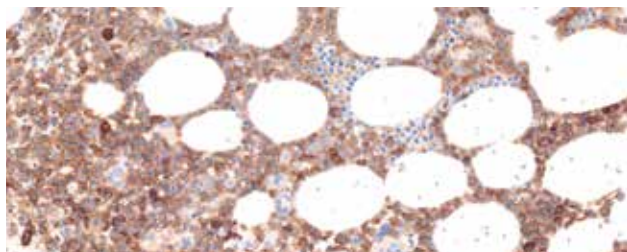

### CD33 (SP266) Rabbit Monoclonal Primary Antibody

<b>Catalog Number:</b>	760-4952
<b>Ordering Code:</b>	07391447001
<b>Quantity:</b>	50 tests
<b>Controls:</b>	Acute Leukemia, Placenta Syncytiotrophoblasts
<b>Isotypes:</b>	IgG
<b>Clone Name:</b>	SP266
<b>Species:</b>	Rabbit
<b>Localization:</b>	Membranous
<b>Regulatory Status:</b>	IVD

#### INTENDED USE

CD33 (SP266) Rabbit Monoclonal Primary Antibody is intended for laboratory use in the detection of the CD33 protein in formalin-fixed, paraffin-embedded tissue stained on VENTANA BenchMark IHC/ISH instruments. This product should be interpreted by a qualified pathologist in conjunction with histological examination, relevant clinical information and proper controls. This antibody is intended for in vitro diagnostic (IVD) use.

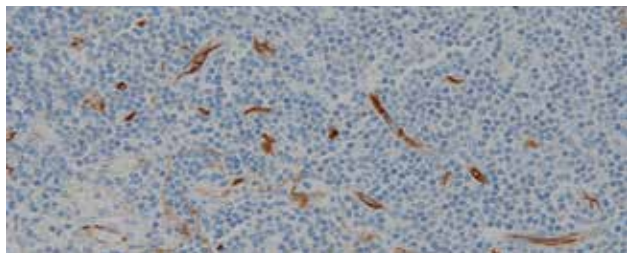

### CONFIRM anti-CD34 (QBEnd/10) Primary Antibody

<b>Catalog Number:</b>	790-2927
<b>Ordering Code:</b>	05278210001
<b>Quantity:</b>	50 tests
<b>Controls:</b>	Appendix, Placenta, Tonsil
<b>Isotypes:</b>	IgG <sub>1</sub>
<b>Clone Name:</b>	QBEnd/10
<b>Species:</b>	Mouse
<b>Localization:</b>	Membranous
<b>Regulatory Status:</b>	IVD

#### INTENDED USE

This antibody is intended for in vitro diagnostic (IVD) use. Ventana Medical Systems' (Ventana) CONFIRM anti-CD34 (QBEnd/10) Primary Antibody is a mouse monoclonal antibody (IgG<sub>1</sub>) directed against human CD34. This antibody is intended for use to qualitatively identify CD34 by light microscopy in sections of formalin-fixed, paraffin-embedded tissue stained on a VENTANA automated slide stainer. The clinical interpretation of any staining, or the absence of staining, must be complemented by morphological studies and evaluation of proper controls. Evaluation must be made by a qualified pathologist within the context of the patient's clinical history and other diagnostic tests.

### anti-CD43 (L60) Mouse Monoclonal Primary Antibody

<b>Catalog Number:</b>	760-2511
<b>Ordering Code:</b>	05266980001
<b>Quantity:</b>	50 tests
<b>Controls:</b>	Lymph Node, Tonsil
<b>Isotypes:</b>	IgG <sub>1</sub>
<b>Clone Name:</b>	L60
<b>Species:</b>	Mouse
<b>Localization:</b>	Membranous
<b>Regulatory Status:</b>	IVD

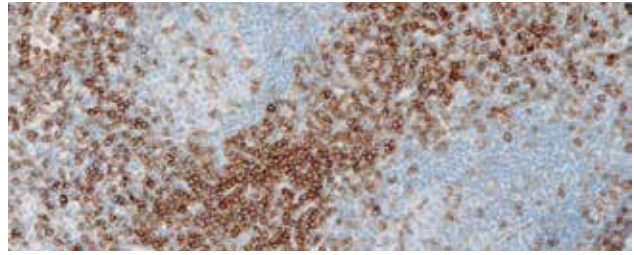

#### INTENDED USE

This antibody is intended for in vitro diagnostic (IVD) use. Ventana Medical Systems' (Ventana) Anti-CD43 (L60) Mouse Monoclonal Primary Antibody is a mouse monoclonal antibody directed against an epitope present on human monocytes, granulocytes and lymphocytes. This reagent may be used to aid in the identification of cells of lymphoid and myelomonocytic lineage.<sup>1</sup> Anti-CD43 (L60) is intended for qualitative staining in sections of formalin-fixed, paraffin-embedded tissue on a VENTANA automated slide stainer. The clinical interpretation of any staining, or the absence of staining, must be complemented by morphological studies and evaluation of proper controls. Evaluation must be made by a qualified pathologist within the context of the patient's clinical history and other diagnostic tests.

1. Strickler JG, Weiss LM, Copenhaver CM, Bindl J, McDaid R, Buck D, Warnke R. Monoclonal antibodies reactive in routinely processed tissue sections of malignant lymphoma, with emphasis on T cell lymphomas. *Hum Pathol.* Aug; 18(8):808-14, 1987.

### anti-CD44 (SP37) Rabbit Monoclonal Primary Antibody

<b>Catalog Number:</b>	790-4537
<b>Ordering Code:</b>	06364985001
<b>Quantity:</b>	50 tests
<b>Controls:</b>	Normal Tonsil
<b>Isotypes:</b>	IgG
<b>Clone Name:</b>	SP37
<b>Species:</b>	Rabbit
<b>Localization:</b>	Membranous
<b>Regulatory Status:</b>	IVD

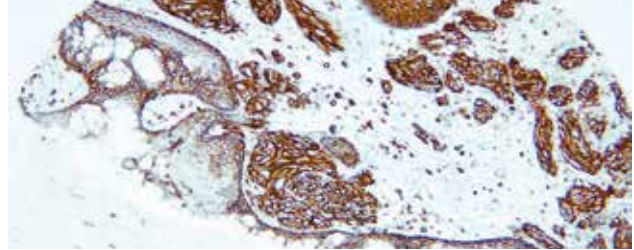

#### INTENDED USE

Anti-CD44 (SP37) Rabbit Monoclonal Primary Antibody is directed against the CD44 protein. CD44 is a type I transmembrane receptor protein expressed in several cell types including T and B lymphocytes, monocytes, granulocytes, erythrocytes, fibroblasts, epithelial and mast cells. This antibody exhibits a membranous staining pattern and may be used to detect the CD44 standard and variant proteins in a variety of neoplastic tissues, including squamous cell and urothelial carcinoma. The antibody is intended for qualitative staining of sections of formalin-fixed, paraffin-embedded tissue. This product should be interpreted by a qualified pathologist in conjunction with histological examination, relevant clinical information and proper controls. This antibody is intended for in vitro diagnostic (IVD) use.

### CD45 (LCA) (2B11 & PD7/26)

<b>Catalog Number:</b>	760-4279
<b>Ordering Code:</b>	05269423001
<b>Quantity:</b>	50 tests
<b>Controls:</b>	Lymph Node, Tonsil
<b>Isotypes:</b>	IgG <sub>1</sub> /K
<b>Clone Name:</b>	2B11 & PD7/26
<b>Species:</b>	Mouse
<b>Localization:</b>	Membranous
<b>Regulatory Status:</b>	IVD

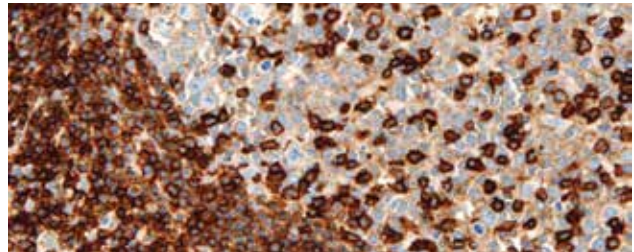

#### INTENDED USE

CD45 (LCA) (2B11 & PD7/26) Mouse Monoclonal Primary Antibody is intended for laboratory use in the detection of the CD45 (LCA) protein in formalin-fixed, paraffin-embedded tissue stained on VENTANA BenchMark IHC/ISH instruments. This product should be interpreted by a qualified pathologist in conjunction with histological examination, relevant clinical information and proper controls. This antibody is intended for in vitro diagnostic (IVD) use.

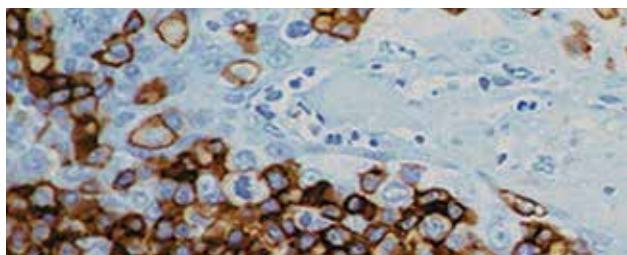

### CONFIRM anti-CD45, LCA (RP2/18) Primary Antibody

<b>Catalog Number:</b>	760-2505
<b>Ordering Code:</b>	05266912001
<b>Quantity:</b>	50 tests
<b>Controls:</b>	Tonsil
<b>Isotypes:</b>	IgG <sub>1</sub> /K
<b>Clone Name:</b>	RP2/18
<b>Species:</b>	Mouse
<b>Localization:</b>	Membranous
<b>Regulatory Status:</b>	IVD

#### INTENDED USE

This antibody is intended for in vitro diagnostic (IVD) use. Ventana Medical Systems' (Ventana) CONFIRM anti-CD45, LCA (RP2/18) Primary Antibody is a mouse monoclonal antibody (IgG<sub>1</sub>) directed against CD45. CONFIRM anti-CD45, LCA (RP2/18) may be used in immunocytochemical methods to aid in the identification of normal and abnormal cells of leukocytic lineage and as an aid in the diagnosis of anaplastic tumors. CONFIRM anti-CD45, LCA (RP2/18) specifically binds to antigens located on the membrane of leukocytes. Staining is most consistent for lymphocytic cells with less consistent reaction in other leukocytes (macrophages/histiocytes/myeloid cells). The epitope recognized by the antibody is LCA-RB. CONFIRM anti-CD45, LCA (RP2/18) is intended for laboratory use to qualitatively stain leukocytes in sections of formalin-fixed, paraffin-embedded tissue on a VENTANA automated slide stainer. Light microscopy is used to detect the staining of cell components. The clinical interpretation of any staining, or the absence of staining, must be complemented by morphological studies and evaluation of proper controls. Evaluation must be made by a qualified pathologist within the context of the patient's clinical history and other diagnostic tests. Prescription only.

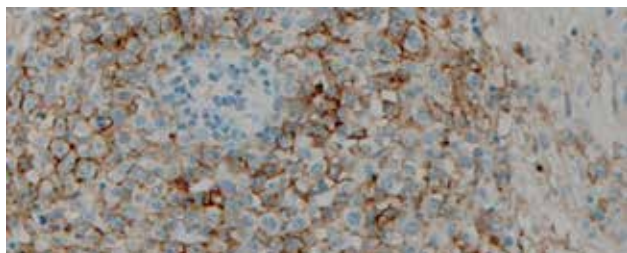

### CD45R (MB1)

<b>Catalog Number:</b>	760-2624
<b>Ordering Code:</b>	05267340001
<b>Quantity:</b>	50 tests
<b>Controls:</b>	Lymph Node, Tonsil
<b>Isotypes:</b>	IgG <sub>1</sub>
<b>Clone Name:</b>	MB1
<b>Species:</b>	Mouse
<b>Localization:</b>	Membranous
<b>Regulatory Status:</b>	IVD

#### INTENDED USE

CD45R (MB1) Mouse Monoclonal Primary Antibody is intended for laboratory use in the detection of the CD45R protein in formalin-fixed, paraffin-embedded tissue stained on VENTANA BenchMark IHC/ISH instruments. This product should be interpreted by a qualified pathologist in conjunction with histological examination, relevant clinical information and proper controls. This antibody is intended for in vitro diagnostic (IVD) use.

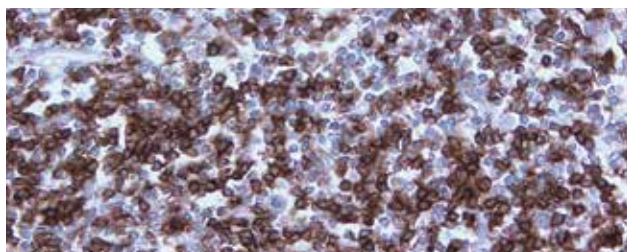

### CONFIRM anti-CD45RO (UCLH-1) Primary Antibody

<b>Catalog Number:</b>	790-2930
<b>Ordering Code:</b>	05278244001
<b>Quantity:</b>	50 tests
<b>Controls:</b>	Lymph Node, Tonsil
<b>Isotypes:</b>	IgG <sub>2a</sub>
<b>Clone Name:</b>	UCLH-1
<b>Species:</b>	Mouse
<b>Localization:</b>	Membranous
<b>Regulatory Status:</b>	IVD

#### INTENDED USE

This antibody is intended for in vitro diagnostic (IVD) use. Ventana Medical Systems' (Ventana) CONFIRM anti-CD45RO (UCLH-1) Primary Antibody is a mouse monoclonal antibody (IgG<sub>2a</sub>) directed against CD45RO. This antibody is intended for use to qualitatively identify CD45RO by light microscopy in sections of formalin-fixed, paraffin-embedded tissue on a VENTANA automated slide stainer. The clinical interpretation of any staining, or the absence of staining, must be complemented by morphological studies and evaluation of proper controls. Evaluation must be made by a qualified pathologist within the context of the patient's clinical history and other diagnostic tests. Prescription only.

### CONFIRM anti-CD56 (123C3) Mouse Monoclonal Primary Antibody

**Catalog Number:** 790-4465  
**Ordering Code:** 05878519001  
**Quantity:** 50 tests  
**Controls:** Brain, Normal Pancreas  
**Isotypes:** IgG<sub>1</sub>  
**Clone Name:** 123C3  
**Species:** Mouse  
**Localization:** Membrane, Cytoplasmic  
**Regulatory Status:** IVD

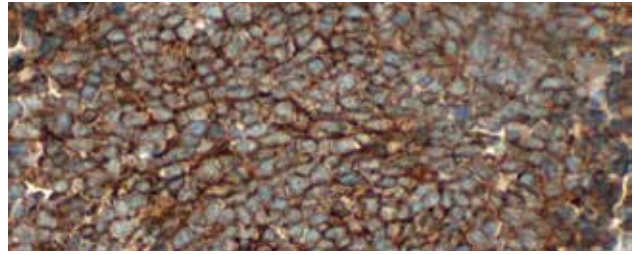

#### INTENDED USE

Ventana Medical Systems' (Ventana) CONFIRM anti-CD56 (123C3) Mouse Monoclonal Primary Antibody (CONFIRM anti-CD56 (123C3)) is directed against the CD56 molecule or neural cell adhesion molecule expressed by most neuroectodermally derived cell lines, tissues and neoplasms. It is also expressed on some mesodermally derived tumors, on natural killer cells and NK cell lymphomas. This antibody exhibits a membrane/cytoplasmic staining pattern and may be used to aid in the identification of small cell carcinomas, neuroblastoma and rhabdomyosarcoma. The antibody is intended for qualitative staining in sections of formalin-fixed, paraffin-embedded tissue. This product should be interpreted by a qualified pathologist in conjunction with histological examination, relevant clinical information and proper controls. This antibody is intended for in vitro diagnostic (IVD) use.

### CD56 (MRQ-42)

**Catalog Number:** 760-4596  
**Ordering Code:** 06433359001  
**Quantity:** 50 tests  
**Controls:** Pancreatic Islet Cells, Pancreatic Endocrine Cells, Neuroblastoma  
**Clone Name:** MRQ-42  
**Species:** Rabbit Monoclonal  
**Localization:** Cytoplasmic, Membranous  
**Regulatory Status:** IVD

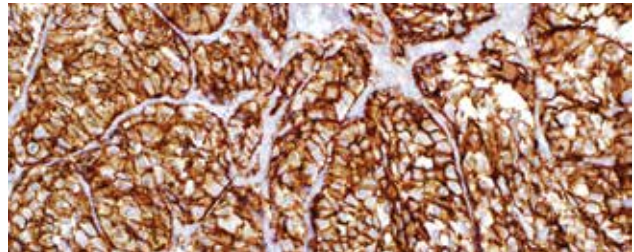

#### INTENDED USE

CD56 (MRQ-42) Rabbit Monoclonal Primary Antibody is intended for laboratory use in the detection of the CD56 protein in formalin-fixed, paraffin-embedded tissue stained on VENTANA BenchMark IHC/ISH instruments. This product should be interpreted by a qualified pathologist in conjunction with histological examination, relevant clinical information and proper controls. This antibody is intended for in vitro diagnostic (IVD) use.

### CD57 (NK-1)

**Catalog Number:** 760-2626  
**Ordering Code:** 05267366001  
**Quantity:** 50 tests  
**Controls:** Lymph Node, Tonsil  
**Isotypes:** IgM/K  
**Clone Name:** NK-1  
**Species:** Mouse  
**Localization:** Membranous  
**Regulatory Status:** IVD

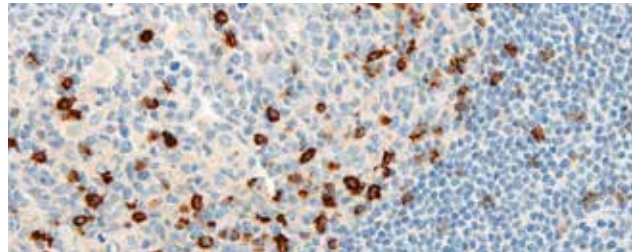

#### INTENDED USE

CD57 (NK-1) Mouse Monoclonal Primary Antibody is intended for laboratory use in the detection of CD57 in formalin-fixed, paraffin-embedded tissue stained on VENTANA BenchMark IHC/ISH instruments. This product should be interpreted by a qualified pathologist in conjunction with histological examination, relevant clinical information and proper controls. This antibody is intended for in vitro diagnostic (IVD) use.



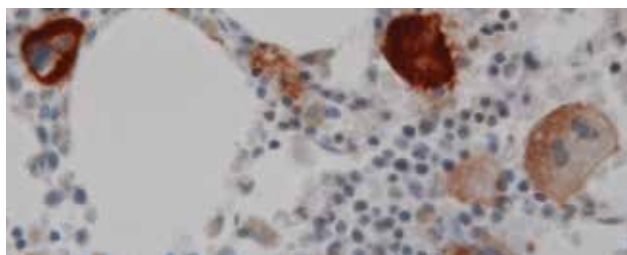

### CD61 (2f2)

<b>Catalog Number:</b>	760-4249
<b>Ordering Code:</b>	05269091001
<b>Quantity:</b>	50 tests
<b>Controls:</b>	Bone Marrow
<b>Isotypes:</b>	IgG <sub>1</sub>
<b>Clone Name:</b>	2f2
<b>Species:</b>	Mouse
<b>Localization:</b>	Cytoplasmic
<b>Regulatory Status:</b>	IVD

#### INTENDED USE

CD61 (2f2) Mouse Monoclonal Primary Antibody is intended for laboratory use in the detection of the CD61 protein in formalin-fixed, paraffin-embedded tissue stained on VENTANA BenchMark IHC/ISH instruments. This product should be interpreted by a qualified pathologist in conjunction with histological examination, relevant clinical information and proper controls. This antibody is intended for in vitro diagnostic (IVD) use.

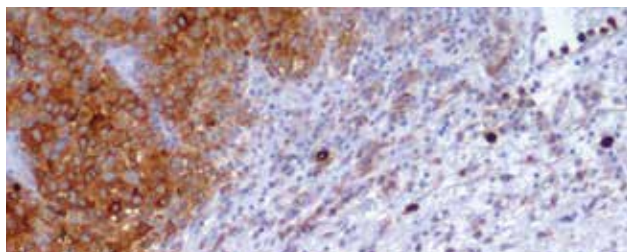

### CD63 (NKI/C3)

<b>Catalog Number:</b>	760-4379
<b>Ordering Code:</b>	05463483001
<b>Quantity:</b>	50 tests
<b>Controls:</b>	Malignant Melanoma
<b>Isotypes:</b>	IgG <sub>1</sub> /K
<b>Clone Name:</b>	NKI/C3
<b>Species:</b>	Mouse
<b>Localization:</b>	Cytoplasmic, Membranous
<b>Regulatory Status:</b>	IVD

#### INTENDED USE

CD63 (NKI/C3) Mouse Monoclonal Primary Antibody is intended for laboratory use in the detection of the CD63 protein in formalin-fixed, paraffin-embedded tissue stained on VENTANA BenchMark IHC/ISH instruments. This product should be interpreted by a qualified pathologist in conjunction with histological examination, relevant clinical information and proper controls. This antibody is intended for in vitro diagnostic (IVD) use.

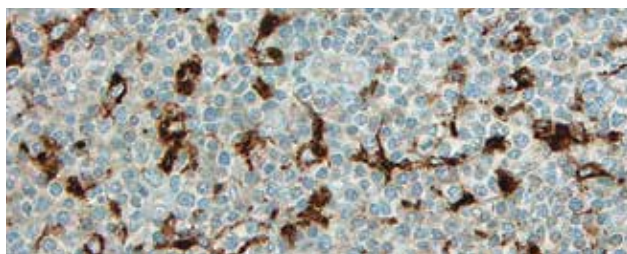

### CONFIRM anti-CD68 (KP-1) Primary Antibody

<b>Catalog Number:</b>	790-2931
<b>Ordering Code:</b>	05278252001
<b>Quantity:</b>	50 tests
<b>Controls:</b>	Lymph Node, Tonsil
<b>Isotypes:</b>	IgG <sub>1</sub> /K
<b>Clone Name:</b>	KP-1
<b>Species:</b>	Mouse
<b>Localization:</b>	Cytoplasmic, Membranous
<b>Regulatory Status:</b>	IVD

#### INTENDED USE

This antibody is intended for in vitro diagnostic use. Ventana Medical Systems' (Ventana<sup>®</sup>) CONFIRM anti-CD68 (KP-1) Primary Antibody is a mouse monoclonal antibody, class IgG1 kappa. The antibody is intended for qualitative staining in sections of formalin-fixed, paraffin-embedded tissue on a VENTANA automated slide stainer. CONFIRM anti-CD68 reacts with a 110 KD intracellular glycoprotein associated with the cell membrane of macrophages and some myeloid elements.<sup>1,2,3,4</sup> Unexpected antigen expression or loss of expression may occur, especially in neoplasms. Occasionally stromal elements surrounding heavily stained tissue or cells will show immunoreactivity. The clinical interpretation of any staining, or the absence of staining, must be complemented by morphological studies and evaluation of proper controls. Evaluation must be made by a qualified pathologist within the context of the patient's clinical history and other diagnostic tests. Caution: U.S. Federal law restricts this device to sale by or on the order of a physician.

1. Herman GE, Elfont EA. The taming of immunohistochemistry: the new era of quality control. *Biotech Histochem* 66(4): 194-199, 1991.
2. Omata M, Liew CT, Ashcavai M, Peters RL. Nonimmunologic binding of horseradish peroxidase to hepatitis B surface antigen. A possible source of error in immunohistochemistry. *Am J Clin Pathol* 73(5): 626-32, 1980.
3. Nadjji M, Morales AR. Immunoperoxidase: part 1. The technique and its pitfalls. *Lab Med* 14: 767, 1983.
4. Taylor RT, Cote RJ. *Immunomicroscopy: A Diagnostic Tool For The Surgical Pathologist*, 2nd Edition. W.B. Saunders Company, Philadelphia, 1994.

**CD71 (MRQ-48) Mouse Monoclonal Antibody**

**Catalog Number:** 760-4589  
**Ordering Code:** 06433162001  
**Quantity:** 50 tests  
**Controls:** Bone Marrow  
**Isotypes:** IgG  
**Clone Name:** MRQ-48  
**Species:** Mouse Monoclonal  
**Localization:** Membranous, Cytoplasmic  
**Regulatory Status:** IVD

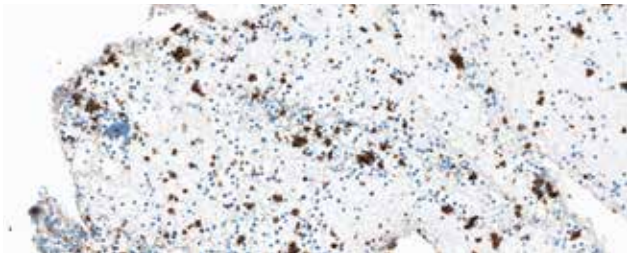
**INTENDED USE**

CD71 (MRQ-48) Mouse Monoclonal Primary Antibody is intended for laboratory use in the detection of CD71 in formalin-fixed, paraffin-embedded tissue stained on VENTANA BenchMark IHC/ISH instruments. This product should be interpreted by a qualified pathologist in conjunction with histological examination, relevant clinical information and proper controls. This antibody is intended for in vitro diagnostic (IVD) use.

**CONFIRM anti-CD79a (SP18) Rabbit Monoclonal Primary Antibody**

**Catalog Number:** 790-4432  
**Ordering Code:** 05640296001  
**Quantity:** 50 tests  
**Controls:** Tonsil, B Cell Lymphoma  
**Clone Name:** SP18  
**Species:** Rabbit  
**Localization:** Cytoplasmic, Membranous  
**Regulatory Status:** IVD

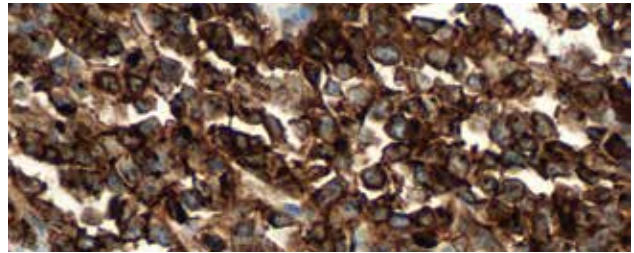
**INTENDED USE**

Ventana Medical Systems' (Ventana) CONFIRM anti-CD79a (SP18) Rabbit Monoclonal Primary Antibody is intended for the detection of CD79a in normal and neoplastic human tissues. Anti-CD79a is directed against a protein expressed on the surface of B lymphocytes at all stages of maturation, from B lymphocyte precursors through plasma cells. Expression of CD79a may aid in the identification of B cell lineage in malignant lymphomas. The antibody is intended for qualitative staining in sections of formalin-fixed, paraffin-embedded tissue. This product should be interpreted by a qualified pathologist in conjunction with histological examination, relevant clinical information and proper controls. This antibody is intended for in vitro diagnostic (IVD) use.

**CONFIRM anti-CD99 (O13) Mouse Monoclonal Primary Antibody**

**Catalog Number:** 790-4452  
**Ordering Code:** 05913594001  
**Quantity:** 50 tests  
**Controls:** Pancreatic Islet Cells, Sertoli Cells of the Testis  
**Isotypes:** IgG<sub>1</sub>  
**Clone Name:** O13  
**Species:** Mouse  
**Localization:** Membranous  
**Regulatory Status:** IVD

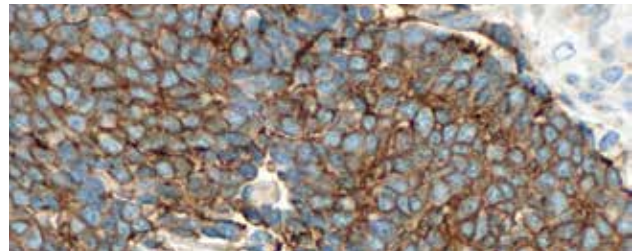
**INTENDED USE**

Ventana Medical Systems' (Ventana) CONFIRM anti-CD99 (O13) Mouse Monoclonal Primary Antibody (CONFIRM anti-CD99 (O13)) is directed against human CD99 expressed on T lymphocytes, cortical thymocytes, granulosa cells of the ovary, pancreatic islet cells, CNS ependymal cells and Sertoli's cells. CD99 shows a plasma membrane location. This antibody may be used as part of a panel to aid in the identification of Ewing's sarcoma and related peripheral neuroectodermal tumors. The antibody is intended for qualitative staining in sections of formalin-fixed, paraffin-embedded tissue. This product should be interpreted by a qualified pathologist in conjunction with histological examination, relevant clinical information and proper controls. This antibody is intended for in vitro diagnostic (IVD) use.

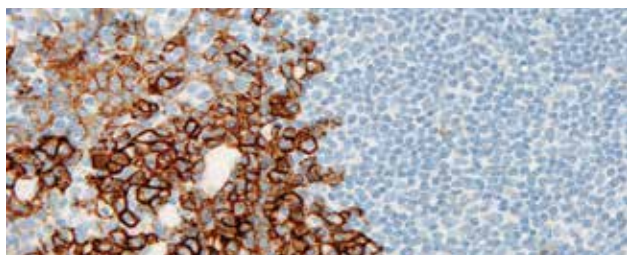

### CD138/syndecan-1 (B-A38)

<b>Catalog Number:</b>	760-4248
<b>Ordering Code:</b>	05269083001
<b>Quantity:</b>	50 tests
<b>Controls:</b>	Plasmacytoma, Tonsil
<b>Isotypes:</b>	IgG
<b>Clone Name:</b>	B-A38
<b>Species:</b>	Mouse
<b>Localization:</b>	Membranous
<b>Regulatory Status:</b>	IVD

#### INTENDED USE

CD138/syndecan-1 (B-A38) Mouse Monoclonal Primary Antibody is intended for laboratory use in the detection of the CD138/syndecan-1 protein in formalin-fixed, paraffin-embedded tissue stained on VENTANA BenchMark IHC/ISH instruments. This product should be interpreted by a qualified pathologist in conjunction with histological examination, relevant clinical information and proper controls. This antibody is intended for in vitro diagnostic (IVD) use.

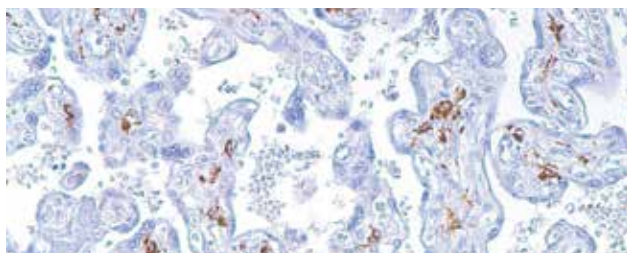

### CD163 (MRQ-26)

<b>Catalog Number:</b>	760-4437
<b>Ordering Code:</b>	05973929001
<b>Quantity:</b>	50 tests
<b>Controls:</b>	Inflamed Tissue
<b>Isotypes:</b>	IgG <sub>1</sub>
<b>Clone Name:</b>	MRQ-26
<b>Species:</b>	Mouse
<b>Localization:</b>	Cytoplasmic, Membranous
<b>Regulatory Status:</b>	IVD

#### INTENDED USE

CD163 (MRQ-26) Mouse Monoclonal Primary Antibody is intended for laboratory use in the detection of the CD163 protein in formalin-fixed, paraffin-embedded tissue stained on VENTANA BenchMark IHC/ISH instruments. This product should be interpreted by a qualified pathologist in conjunction with histological examination, relevant clinical information and proper controls. This antibody is intended for in vitro diagnostic (IVD) use.

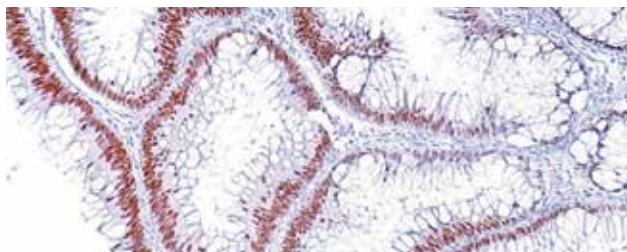

### CDX-2 (EPR2764Y)

<b>Catalog Number:</b>	760-4380
<b>Ordering Code:</b>	05463491001
<b>Quantity:</b>	50 tests
<b>Controls:</b>	Adenocarcinoma of Colon, Normal Colon
<b>Isotypes:</b>	IgG <sub>1</sub> /K
<b>Clone Name:</b>	EPR2764Y
<b>Species:</b>	Rabbit
<b>Localization:</b>	Nuclear
<b>Regulatory Status:</b>	IVD

#### INTENDED USE

CDX-2 (EPR2764Y) Rabbit Monoclonal Primary Antibody is intended for laboratory use in the detection of the CDX-2 protein in formalin-fixed, paraffin-embedded tissue stained on VENTANA BenchMark IHC/ISH instruments. This product should be interpreted by a qualified pathologist in conjunction with histological examination, relevant clinical information and proper controls. This antibody is intended for in vitro diagnostic (IVD) use.

**CEA (CEA31) Mouse Monoclonal Antibody**

**Catalog Number:** 760-4594  
**Ordering Code:** 06433316001  
**Quantity:** 50 tests  
**Controls:** Adenocarcinoma of Colon, Colon Mucosa  
**Isotypes:** IgG<sub>1</sub>  
**Clone Name:** CEA31  
**Species:** Mouse Monoclonal  
**Localization:** Cytoplasmic  
**Regulatory Status:** IVD

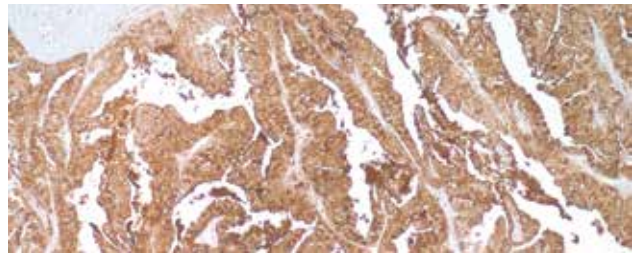
**INTENDED USE**

CEA (CEA31) Mouse Monoclonal Primary Antibody is intended for laboratory use in the detection of the CEA glycoprotein in formalin-fixed, paraffin-embedded tissue stained on VENTANA BenchMark IHC/ISH instruments. This product should be interpreted by a qualified pathologist in conjunction with histological examination, relevant clinical information and proper controls. This antibody is intended for in vitro diagnostic (IVD) use.

**Anti-CEA (TF 3H8-1) Primary Antibody**

**Catalog Number:** 760-2507  
**Ordering Code:** 05266947001  
**Quantity:** 50 tests  
**Controls:** Colon  
**Isotypes:** IgG<sub>1</sub>  
**Clone Name:** TF3H8-1  
**Species:** Mouse  
**Localization:** Cytoplasmic  
**Regulatory Status:** IVD

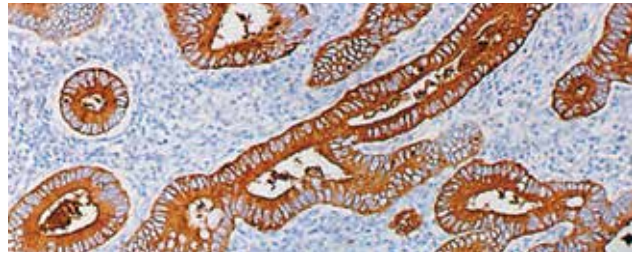
**INTENDED USE**

This antibody is intended for in vitro diagnostic use. Ventana Medical Systems' (Ventana) CEA (TF 3H8-1) Primary Antibody may be used to aid in the identification of cells of normal and abnormal epithelial lineage as an aid in diagnosis of anaplastic tumors. CEA (TF 3H8-1) Primary Antibody specifically binds to antigens located in the plasma membrane and cytoplasmic regions of normal simple epithelial cells. CEA (TF 3H8-1) is a mouse monoclonal antibody (IgG1) directed against carcinoembryonic antigen (CEA). The clinical interpretation of any staining, or the absence of staining, must be complemented by morphological studies and evaluation of proper controls. Evaluation must be made by a qualified pathologist within the context of the patient's clinical history and other diagnostic tests. Caution: U.S. Federal law restricts this device to sale by or on the order of a physician.

**anti-Chromogranin A (LK2H10) Primary Antibody**

**Catalog Number:** 760-2519  
**Ordering Code:** 05267056001  
**Quantity:** 50 tests  
**Controls:** Pancreas  
**Isotypes:** IgG<sub>1</sub>/K  
**Clone Name:** LK2H10  
**Species:** Mouse  
**Localization:** Cytoplasmic  
**Regulatory Status:** IVD

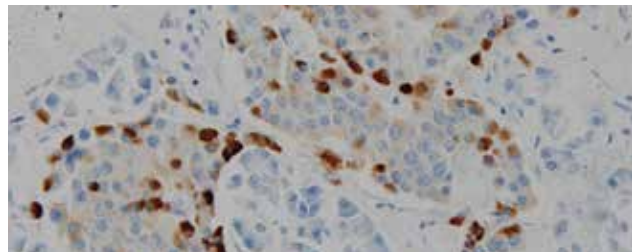
**INTENDED USE**

Anti-Chromogranin A (LK2H10) Primary Antibody is directed against the chromogranin A protein found in the secretory granules of most neuroendocrine cells. This antibody exhibits a cytoplasmic staining pattern and may be used to aid in the identification of tumors of neuroendocrine origin. The antibody is intended for qualitative staining in sections of formalin-fixed, paraffin-embedded tissue. This product should be interpreted by a qualified pathologist in conjunction with histological examination, relevant clinical information and proper controls. This antibody is intended for in vitro diagnostic (IVD) use.

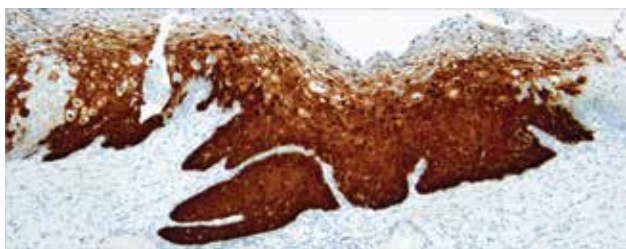

### CINtec® Histology

<b>Catalog Number:</b>	705-4793	725-4793
<b>Ordering Code:</b>	06680003001	06680011001
<b>Quantity:</b>	50 tests	250 tests
<b>Controls:</b>	Cervical Carcinoma, CIN2, CIN3, Normal Cervix	
<b>Isotypes:</b>	IgG <sub>2a</sub>	
<b>Clone Name:</b>	E6H4™	
<b>Species:</b>	Mouse monoclonal	
<b>Regulatory Status:</b>	IVD	

#### INTENDED USE

CINtec® Histology is a qualitative immunohistochemistry (IHC) test using mouse monoclonal anti-p16 antibody clone E6H4, and is intended for use in the light microscopic assessment of the p16INK4a protein in formalin-fixed, paraffin-embedded (FFPE) cervical punch biopsy tissues using OptiView DAB IHC Detection Kit on a VENTANA BenchMark ULTRA instrument. The test is indicated as an adjunct to examination of hematoxylin and eosin (H&E) stained slide(s), to improve consistency in the diagnosis of cervical intraepithelial neoplasia (CIN). Diagnosis of CIN presence or level should be based on H&E stained slide(s) and other clinical and laboratory test information. Intended for in vitro diagnostic (IVD) use. Prescription Use Only.

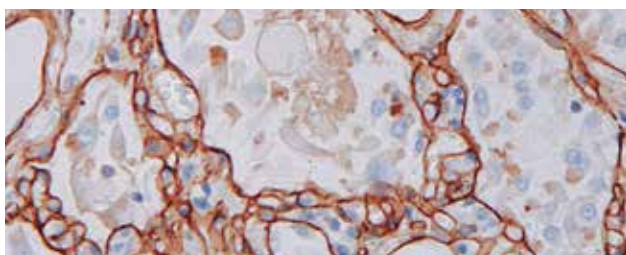

### Collagen Type IV (CIV22)

<b>Catalog Number:</b>	760-2632
<b>Ordering Code:</b>	05267439001
<b>Quantity:</b>	50 tests
<b>Controls:</b>	Lung, Muscle
<b>Isotypes:</b>	IgG <sub>1</sub> /K
<b>Clone Name:</b>	CIV22
<b>Species:</b>	Mouse
<b>Localization:</b>	Basement Membrane
<b>Regulatory Status:</b>	IVD

#### INTENDED USE

Collagen Type IV (CIV22) Mouse Monoclonal Primary Antibody is intended for laboratory use in the detection of the Collagen Type IV protein in formalin-fixed, paraffin-embedded tissue stained on VENTANA BenchMark IHC/ISH instruments. This product should be interpreted by a qualified pathologist in conjunction with histological examination, relevant clinical information and proper controls. This antibody is intended for in vitro diagnostic (IVD) use.

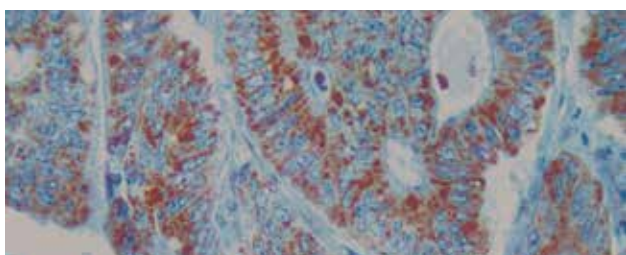

### COX-2 (SP21)

<b>Catalog Number:</b>	760-4254
<b>Ordering Code:</b>	05269148001
<b>Quantity:</b>	50 tests
<b>Controls:</b>	Colon Adenocarcinoma
<b>Isotypes:</b>	IgG
<b>Clone Name:</b>	SP21
<b>Species:</b>	Rabbit
<b>Localization:</b>	Cytoplasmic
<b>Regulatory Status:</b>	IVD

#### INTENDED USE

COX-2 (SP21) Rabbit Monoclonal Primary Antibody is intended for laboratory use in the detection of the COX-2 protein in formalin-fixed, paraffin-embedded tissue stained on VENTANA BenchMark IHC/ISH instruments. This product should be interpreted by a qualified pathologist in conjunction with histological examination, relevant clinical information and proper controls. This antibody is intended for in vitro diagnostic (IVD) use.

### VENTANA anti-Cyclin D1 (SP4-R) Rabbit Monoclonal Primary Antibody

<b>Catalog Number:</b>	790-4508
<b>Ordering Code:</b>	05862949001
<b>Quantity:</b>	50 tests
<b>Controls:</b>	Normal Tonsil
<b>Isotypes:</b>	IgG
<b>Clone Name:</b>	SP4-R
<b>Species:</b>	Rabbit
<b>Localization:</b>	Nuclear
<b>Regulatory Status:</b>	IVD

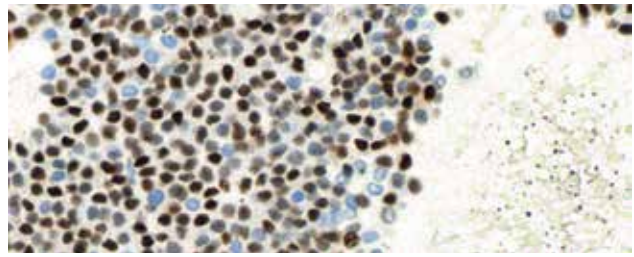

#### INTENDED USE

VENTANA anti-Cyclin D1 (SP4-R) Rabbit Monoclonal Primary Antibody (VENTANA anti-Cyclin D1 (SP4-R)) is directed against the Cyclin D1 molecule, a key cell cycle regulator, expressed primarily during the G1 phase of the cell cycle. This antibody exhibits a nuclear staining pattern, and may be used to aid in the identification of mantle cell lymphoma and breast carcinoma. The antibody is intended for qualitative staining in sections of formalin-fixed, paraffin-embedded tissue. This product should be interpreted by a qualified pathologist in conjunction with histological examination, relevant clinical information and proper controls. This antibody is intended for in vitro diagnostic (IVD) use.

### Cytokeratin (35betaH11)

<b>Catalog Number:</b>	760-2637
<b>Ordering Code:</b>	05267471001
<b>Quantity:</b>	50 tests
<b>Controls:</b>	Prostate
<b>Isotypes:</b>	IgM/K
<b>Clone Name:</b>	35betaH11
<b>Species:</b>	Mouse
<b>Localization:</b>	Cytoplasmic
<b>Regulatory Status:</b>	IVD

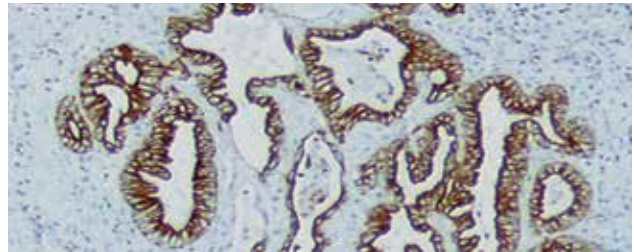

#### INTENDED USE

Cytokeratin (35betaH11) Mouse Monoclonal Primary Antibody is intended for laboratory use in the detection of the cyokeratin 8 and 18 proteins in formalin-fixed, paraffin-embedded tissue stained on VENTANA BenchMark IHC/ISH instruments. This product should be interpreted by a qualified pathologist in conjunction with histological examination, relevant clinical information and proper controls. This antibody is intended for in vitro diagnostic (IVD) use.

### CONFIRM anti-Cytokeratin (AE1) Primary Antibody

<b>Catalog Number:</b>	760-2521
<b>Ordering Code:</b>	05267064001
<b>Quantity:</b>	50 tests
<b>Controls:</b>	Prostate, Salivary Gland
<b>Isotypes:</b>	IgG <sub>1</sub>
<b>Clone Name:</b>	AE1
<b>Species:</b>	Mouse
<b>Localization:</b>	Cytoplasmic
<b>Regulatory Status:</b>	IVD

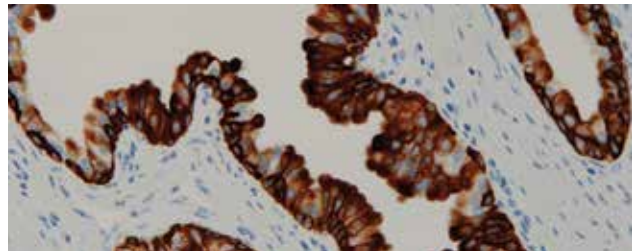

#### INTENDED USE

This antibody is intended for in vitro diagnostic (IVD) use. Ventana® Medical Systems' (Ventana) CONFIRM anti-Cytokeratin (AE1) is intended for laboratory use to qualitatively stain cyokeratin in sections of formalin-fixed, paraffin-embedded tissue on a VENTANA automated slide stainer. CONFIRM anti-Cytokeratin (AE1) may be used to aid in the identification of cells of normal and abnormal epithelial lineage as an aid in diagnosis of anaplastic tumors. CONFIRM anti-Cytokeratin (AE1) specifically binds to antigens located in the cytoplasmic regions of normal epithelial cells. The clinical interpretation of any staining, or the absence of staining, must be complemented by morphological studies and evaluation of proper controls. Evaluation must be made by a qualified pathologist within the context of the patient's clinical history and other diagnostic tests. Prescription only.

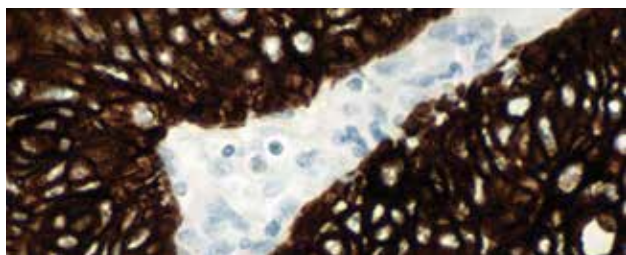

### anti-Cytokeratin (CAM 5.2) Mouse Monoclonal Primary Antibody

<b>Catalog Number:</b>	790-4555
<b>Ordering Code:</b>	06478425001
<b>Quantity:</b>	50 tests
<b>Controls:</b>	Pancreatic Carcinoma and Colon
<b>Isotypes:</b>	IgG
<b>Clone Name:</b>	Cam 5.2
<b>Species:</b>	Mouse
<b>Localization:</b>	Cytoplasmic
<b>Regulatory Status:</b>	IVD

#### INTENDED USE

Anti-Cytokeratin (CAM 5.2) Mouse Monoclonal Primary Antibody (anti-Cytokeratin (CAM 5.2)) is directed against cytokeratin 7 and cytokeratin 8 present on secretory epithelia but not on stratified squamous epithelia. This antibody may be used to aid in the identification of tumors of epithelial origin such as colorectal, pancreatic and non-small cell lung cancer and in distinguishing carcinomas from other malignant tumors of non-epithelial origin. The antibody is intended for qualitative staining in sections of formalin-fixed, paraffin-embedded tissue. This product should be interpreted by a qualified pathologist in conjunction with histological examination, relevant clinical information and proper controls. This antibody is intended for in vitro diagnostic (IVD) use.

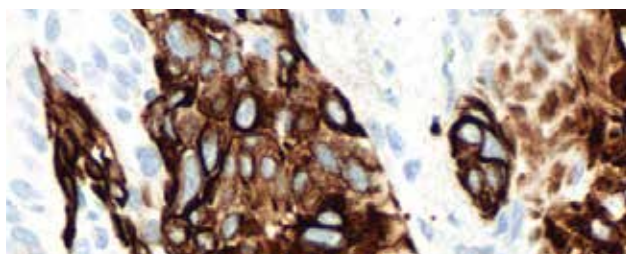

### Cytokeratin 5 (SP27) Rabbit Monoclonal Primary Antibody

<b>Catalog Number:</b>	760-4935
<b>Ordering Code:</b>	07292821001
<b>Quantity:</b>	50 tests
<b>Controls:</b>	Mesothelioma, Prostate
<b>Isotypes:</b>	IgG
<b>Clone Name:</b>	Cytokeratin 5 (SP27) Rabbit Monoclonal Primary Antibody
<b>Species:</b>	Rabbit
<b>Localization:</b>	Cytoplasmic
<b>Regulatory Status:</b>	IVD

#### INTENDED USE

Cytokeratin 5 (SP27) Rabbit Monoclonal Primary Antibody is intended for laboratory use in the detection of the Cytokeratin 5 protein in formalin-fixed, paraffin-embedded tissue stained on VENTANA BenchMark IHC/ISH instruments. This product should be interpreted by a qualified pathologist in conjunction with histological examination, relevant clinical information and proper controls. This antibody is intended for in vitro diagnostic (IVD) use.

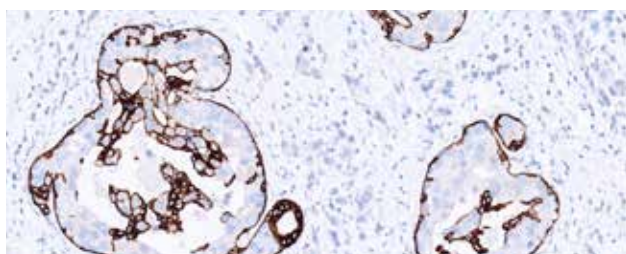

### anti-Cytokeratin 5/6 (D5/16B4) Mouse Monoclonal Primary Antibody

<b>Catalog Number:</b>	790-4554
<b>Ordering Code:</b>	06478441001
<b>Quantity:</b>	50 tests
<b>Controls:</b>	Prostate and Tonsil
<b>Isotypes:</b>	IgG <sub>1</sub>
<b>Clone Name:</b>	D5/16B4
<b>Species:</b>	Mouse
<b>Localization:</b>	Cytoplasmic
<b>Regulatory Status:</b>	IVD

#### INTENDED USE

Anti-Cytokeratin 5/6 (D5/16B4) Mouse Monoclonal Primary Antibody (anti-Cytokeratin 5/6 (D5/16B4)) detects cytokeratins 5 and 6. Cytokeratin 5 is expressed in various epithelia and mesothelial cells, while cytokeratin 6 is expressed by proliferating squamous epithelium. This antibody exhibits a cytoplasmic staining pattern and may be used to aid in the identification of squamous cell carcinoma and in distinguishing malignant mesothelioma from lung adenocarcinomas. The detection of cytokeratin 5 in myoepithelial cells with this antibody may also be used to aid in the determination of breast and prostate malignancies. The antibody is intended for qualitative staining in sections of formalin-fixed, paraffin-embedded tissue. This product should be interpreted by a qualified pathologist in conjunction with histological examination, relevant clinical information and proper controls. This antibody is intended for in vitro diagnostic (IVD) use.

### Cytokeratin 5/14 (EP1601Y/LL002) Rabbit and Mouse Monoclonal Primary Antibody

**Catalog Number:** 760-4939  
**Ordering Code:** 07292864001  
**Quantity:** 50 tests  
**Controls:** Esophagus, Squamous Carcinoma  
**Isotypes:** IgG  
**Clone Name:** Cytokeratin 5/14 (EP1601Y/LL002) Rabbit and Mouse Monoclonal Primary Antibody  
**Species:** Rabbit and Mouse Monoclonal  
**Localization:** Cytoplasmic  
**Regulatory Status:** IVD

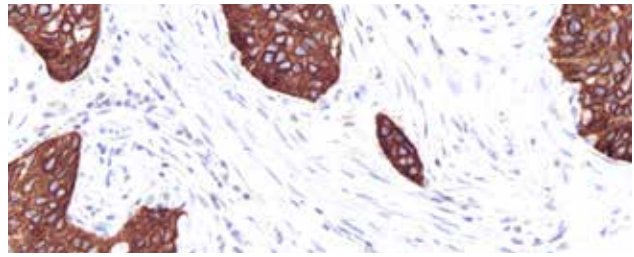

#### INTENDED USE

Cytokeratin 5/14 (EP1601Y/LL002) Rabbit and Mouse Monoclonal Primary Antibody is intended for laboratory use in the detection of the Cytokeratin 5 & 14 proteins in formalin-fixed, paraffin-embedded tissue stained on VENTANA BenchMark IHC/ISH instruments. This product should be interpreted by a qualified pathologist in conjunction with histological examination, relevant clinical information and proper controls. This antibody is intended for in vitro diagnostic (IVD) use.

### CONFIRM anti-Cytokeratin 7 (SP52) Rabbit Monoclonal Primary Antibody

**Catalog Number:** 790-4462  
**Ordering Code:** 05986818001  
**Quantity:** 50 tests  
**Controls:** Breast, Salivary Gland, Glandular and Ductal Epithelium of Lung  
**Clone Name:** SP52  
**Species:** Rabbit  
**Localization:** Cytoplasmic  
**Regulatory Status:** IVD

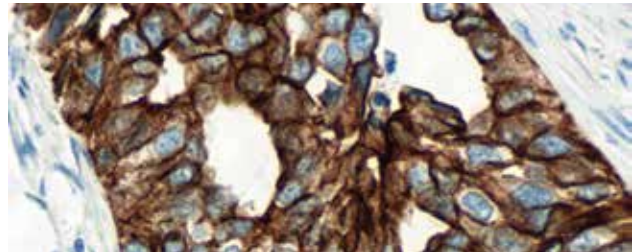

#### INTENDED USE

Ventana Medical Systems' (Ventana) CONFIRM anti-Cytokeratin 7 (SP52) Rabbit Monoclonal Primary Antibody (CONFIRM anti-Cytokeratin 7 (SP52) antibody) is directed against a type II cytokeratin protein expressed by most ductal, glandular and transitional epithelia. Cytokeratin 7 exhibits a cytoplasmic localization. This antibody may be used to aid in the identification of normal and neoplastic cells of ovary, lung and breast epithelial origin which express Cytokeratin 7, and those of colonic and prostate epithelial lineage which lack Cytokeratin 7 production. The antibody is intended for qualitative staining in sections of formalin-fixed, paraffin-embedded tissue. This product should be interpreted by a qualified pathologist in conjunction with histological examination, relevant clinical information and proper controls. This antibody is intended for in vitro diagnostic (IVD) use.

### Cytokeratin 8 & 18 (B22.1 & B23.1)

**Catalog Number:** 760-4344  
**Ordering Code:** 05269776001  
**Quantity:** 50 tests  
**Controls:** Pancreas, Prostate, Salivary Gland  
**Isotypes:** IgG<sub>1</sub>  
**Clone Name:** B22.1 & B23.1  
**Species:** Mouse  
**Localization:** Cytoplasmic  
**Regulatory Status:** IVD

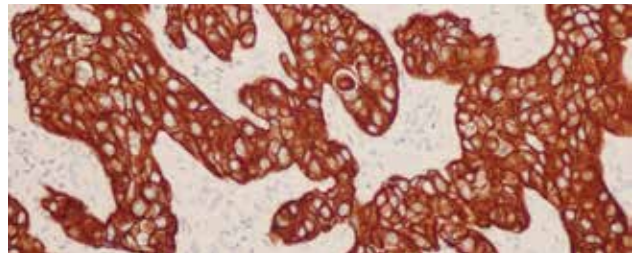

#### INTENDED USE

Anti-Cytokeratin 8 & 18 (B22.1 & B23.1) Mouse Monoclonal Primary Antibody is intended for laboratory use in the detection of the cytokeratin 8 & 18 proteins in formalin-fixed, paraffin-embedded tissue stained on VENTANA BenchMark IHC/ISH instruments. This product should be interpreted by a qualified pathologist in conjunction with histological examination, relevant clinical information and proper controls. This antibody is intended for in vitro diagnostic (IVD) use.



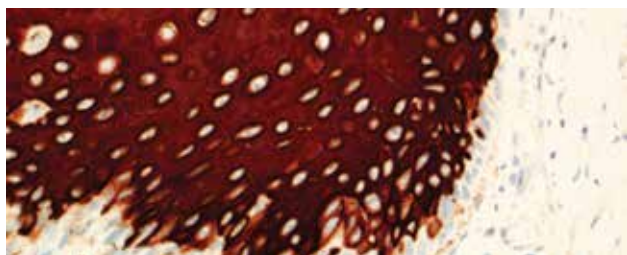

### anti-Cytokeratin 10 (SP99) Rabbit Monoclonal Primary Antibody

<b>Catalog Number:</b>	790-4562
<b>Ordering Code:</b>	06425135001
<b>Quantity:</b>	50 tests
<b>Controls:</b>	Skin
<b>Isotypes:</b>	Rabbit Ig
<b>Clone Name:</b>	SP99
<b>Species:</b>	Rabbit
<b>Localization:</b>	Cytoplasmic
<b>Regulatory Status:</b>	IVD

#### INTENDED USE

Anti-Cytokeratin 10 (SP99) Rabbit Monoclonal Primary Antibody (anti-Cytokeratin 10 (SP99)) is directed against the 56.5kD member of the type 1 cytokeratin family, cytokeratin 10. Cytokeratin 10 is expressed in keratinizing stratified epithelia, but is absent from the basal layer, in various organs including the skin. AntiCytokeratin 10 (SP99) exhibits a cytoplasmic staining pattern and may be used to aid in the identification of well differentiated squamous carcinomas of the cervix and anus. The antibody is intended for qualitative staining of sections of formalin-fixed, paraffin-embedded tissue. This product should be interpreted by a qualified pathologist in conjunction with histological examination, relevant clinical information and proper controls. This antibody is intended for in vitro diagnostic (IVD) use.

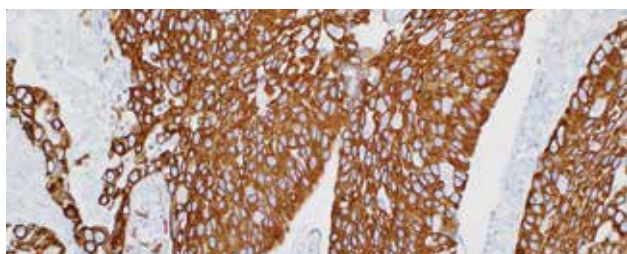

### Cytokeratin 14 (LL002)

<b>Catalog Number:</b>	760-4251
<b>Ordering Code:</b>	05269113001
<b>Quantity:</b>	50 tests
<b>Controls:</b>	Squamous Carcinoma, Squamous Mucosa
<b>Isotypes:</b>	IgG <sub>3</sub>
<b>Clone Name:</b>	LL002
<b>Species:</b>	Mouse
<b>Localization:</b>	Cytoplasmic
<b>Regulatory Status:</b>	IVD

#### INTENDED USE

Cytokeratin 14 (LL002) Mouse Monoclonal Primary Antibody is intended for laboratory use in the detection of the Cytokeratin 14 protein in formalin-fixed, paraffin-embedded tissue stained on VENTANA BenchMark IHC/ISH instruments. This product should be interpreted by a qualified pathologist in conjunction with histological examination, relevant clinical information and proper controls. This antibody is intended for in vitro diagnostic (IVD) use.

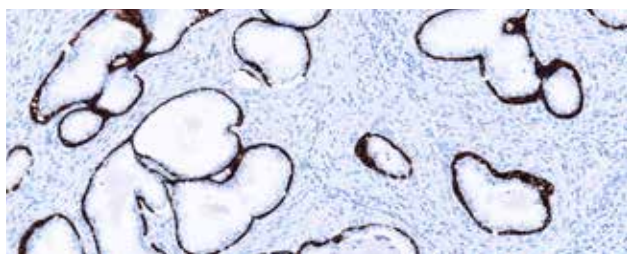

### anti-Cytokeratin 14 (SP53) Rabbit Monoclonal Primary Antibody

<b>Catalog Number:</b>	760-4805
<b>Ordering Code:</b>	06732429001
<b>Quantity:</b>	50 tests
<b>Controls:</b>	Prostate, Skin, Squamous Carcinoma
<b>Isotypes:</b>	IgG
<b>Clone Name:</b>	SP53
<b>Species:</b>	Rabbit Monoclonal
<b>Localization:</b>	Cytoplasmic
<b>Regulatory Status:</b>	IVD

#### INTENDED USE

Cytokeratin 14 (SP53) Rabbit Monoclonal Primary Antibody is intended for laboratory use in the detection of the Cytokeratin 14 protein in formalin-fixed, paraffin-embedded tissue stained on VENTANA BenchMark IHC/ISH instruments. This product should be interpreted by a qualified pathologist in conjunction with histological examination, relevant clinical information and proper controls. This antibody is intended for in vitro diagnostic (IVD) use.

### anti-Cytokeratin 17 (SP95) Rabbit Monoclonal Primary Antibody

<b>Catalog Number:</b>	790-4560
<b>Ordering Code:</b>	06373658001
<b>Quantity:</b>	50 tests
<b>Controls:</b>	Normal Skin, Cervical Carcinoma
<b>Isotypes:</b>	Rabbit Ig
<b>Clone Name:</b>	SP95
<b>Species:</b>	Rabbit
<b>Localization:</b>	Membranous, Cytoplasmic
<b>Regulatory Status:</b>	IVD

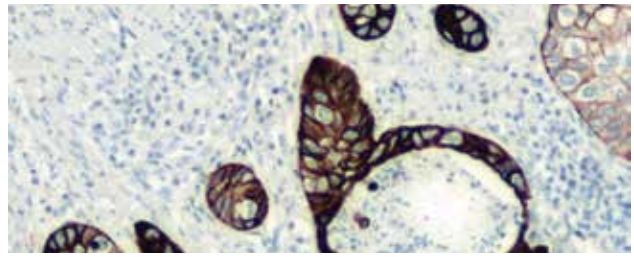

#### INTENDED USE

Anti-Cytokeratin 17 (SP95) Rabbit Monoclonal Primary Antibody (anti-Cytokeratin 17 (SP95)) is directed against Cytokeratin 17 expressed in basal cells of complex epithelia, glandular epithelium with myoepithelial component, and transitional and pseudostratified epithelia. This antibody may be used to aid in the identification of squamous cell carcinomas in various tissues including the cervix, lung and oral cavity. The antibody is intended for qualitative staining in sections of formalin-fixed, paraffin-embedded tissue. This product should be interpreted by a qualified pathologist in conjunction with histological examination, relevant clinical information and proper controls. This antibody is intended for in vitro diagnostic (IVD) use.

### Cytokeratin 19 (A53-B/A2.26)

<b>Catalog Number:</b>	760-4281
<b>Ordering Code:</b>	05269440001
<b>Quantity:</b>	50 tests
<b>Controls:</b>	Colon Carcinoma, Thyroid
<b>Isotypes:</b>	IgG <sub>1</sub>
<b>Clone Name:</b>	A53-B/A2.26
<b>Species:</b>	Mouse
<b>Localization:</b>	Cytoplasmic
<b>Regulatory Status:</b>	IVD

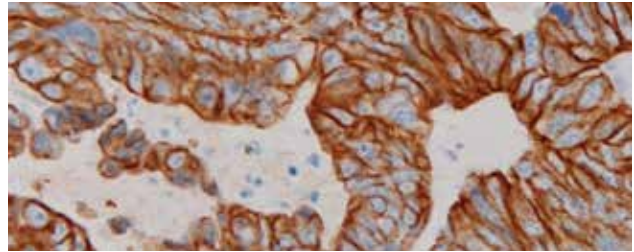

#### INTENDED USE

Cytokeratin 19 (A53-B/A2.26) Mouse Monoclonal Primary Antibody is intended for laboratory use in the detection of the Cytokeratin 19 protein in formalin-fixed, paraffin-embedded tissue stained on VENTANA BenchMark IHC/ISH instruments. This product should be interpreted by a qualified pathologist in conjunction with histological examination, relevant clinical information and proper controls. This antibody is intended for in vitro diagnostic (IVD) use.

### CONFIRM anti-Cytokeratin 20 (SP33) Rabbit Monoclonal Primary Antibody

<b>Catalog Number:</b>	790-4431
<b>Ordering Code:</b>	05587760001
<b>Quantity:</b>	50 tests
<b>Controls:</b>	Colon Adenocarcinoma
<b>Clone Name:</b>	SP33
<b>Species:</b>	Rabbit
<b>Localization:</b>	Cytoplasmic
<b>Regulatory Status:</b>	IVD

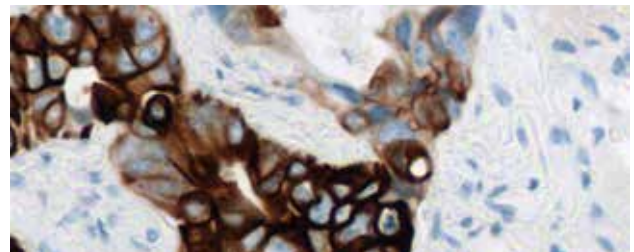

#### INTENDED USE

This antibody is intended for in vitro diagnostic (IVD) use. Ventana Medical Systems' (Ventana) CONFIRM anti-Cytokeratin 20 (SP33) Rabbit Monoclonal Primary Antibody (CONFIRM anti-Cytokeratin 20 antibody) is directed against a type I cytokeratin protein of mature enterocytes and goblet cells of the gastric and intestinal mucosa. This antibody produces a cytoplasmic staining pattern, and may be used to aid in the identification of normal cytokeratin 20 expressing cells and neoplastic cells of colonic epithelial lineage. The antibody is intended for qualitative staining in sections of formalin-fixed, paraffin-embedded tissue. The clinical interpretation of any staining, or the absence of staining, must be complemented by histological studies and evaluation of proper controls. Evaluation must be made by a qualified pathologist within the context of the patient's clinical history and other diagnostic tests.

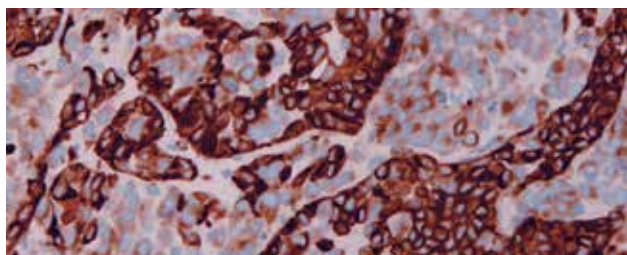

### CONFIRM anti-Desmin (DE-R-11) Primary Antibody

<b>Catalog Number:</b>	760-2513
<b>Ordering Code:</b>	05267005001
<b>Quantity:</b>	50 tests
<b>Controls:</b>	Intestine
<b>Isotypes:</b>	IgG <sub>1</sub> /K
<b>Clone Name:</b>	DE-R-11
<b>Species:</b>	Mouse
<b>Localization:</b>	Cytoplasmic
<b>Regulatory Status:</b>	IVD

#### INTENDED USE

This antibody is intended for in vitro diagnostic (IVD) use. Ventana Medical Systems' (Ventana) CONFIRM anti-Desmin (DE-R-11) Primary Antibody is a mouse monoclonal antibody (IgG1, light chain kappa) directed against desmin. This antibody is intended for use to qualitatively identify desmin in myocytic cells by light microscopy in sections of formalin-fixed, paraffin-embedded tissue on a VENTANA automated slide stainer. CONFIRM anti-Desmin (DE-R-11) may be used to aid in the identification of cells of normal and abnormal myocytic lineage as an aid in diagnosis of anaplastic tumors. CONFIRM anti-Desmin (DE-R-11) specifically binds to antigens located in the cytoplasm of myocytic cells. The clinical interpretation of any staining, or the absence of staining, must be complemented by morphological studies and evaluation of proper controls. Evaluation must be made by a qualified pathologist within the context of the patient's clinical history and other diagnostic tests. Prescription only.

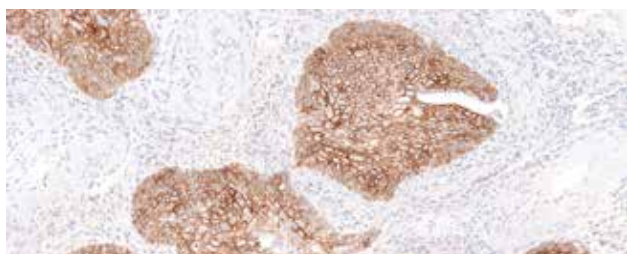

### Desmoglein 3 (5G11) Mouse Monoclonal Primary Antibody

<b>Catalog Number:</b>	760-5060
<b>Ordering Code:</b>	07709447001
<b>Quantity:</b>	50 tests
<b>Isotypes:</b>	IgG
<b>Clone Name:</b>	5G11
<b>Species:</b>	Mouse
<b>Localization:</b>	Membranous
<b>Regulatory Status:</b>	IVD

#### INTENDED USE

Desmoglein 3 (5G11) Mouse Monoclonal Primary Antibody is intended for laboratory use in the detection of the desmoglein 3 protein in formalin-fixed, paraffin-embedded tissue stained on VENTANA BenchMark IHC/ISH instruments. This product should be interpreted by a qualified pathologist in conjunction with histological examination, relevant clinical information and proper controls. This antibody is intended for in vitro diagnostic (IVD) use.

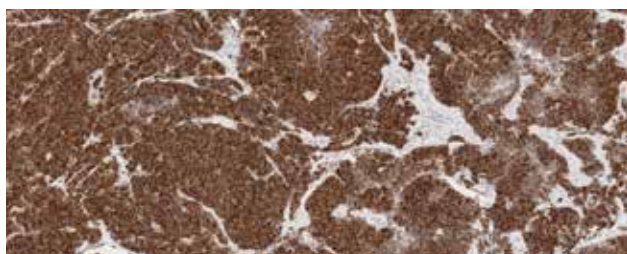

### VENTANA DLL3 (SP347) Assay

<b>Catalog Number:</b>	790-7016
<b>Ordering Code:</b>	08416931001
<b>Quantity:</b>	50 tests
<b>Controls:</b>	Small Cell Lung Carcinoma (positive), Normal Lung tissue (negative)
<b>Isotypes:</b>	IgG
<b>Clone Name:</b>	SP347
<b>Species:</b>	Rabbit
<b>Localization:</b>	Membranous and/or Cytoplasmic Staining
<b>Regulatory Status:</b>	IVD

#### INTENDED USE

VENTANA DLL3 (SP347) Assay (DLL3 (SP347) Assay) is intended for laboratory use in the detection of Delta-like protein 3 (DLL3) in sections of formalin-fixed, paraffin-embedded (FFPE) tissue when stained on BenchMark IHC/ISH instruments using the OptiView DAB IHC Detection Kit. This product should be interpreted by a qualified pathologist in conjunction with histological examination, relevant clinical information and proper controls. This antibody is intended for in vitro diagnostic (IVD) use.

**DOG1 (SP31) Rabbit Monoclonal Antibody**

**Catalog Number:** 760-4590  
**Ordering Code:** 06433189001  
**Quantity:** 50 tests  
**Controls:** GIST  
**Isotypes:** Rabbit Ig  
**Clone Name:** SP31  
**Species:** Rabbit Monoclonal  
**Localization:** Cytoplasmic, Membranous  
**Regulatory Status:** IVD

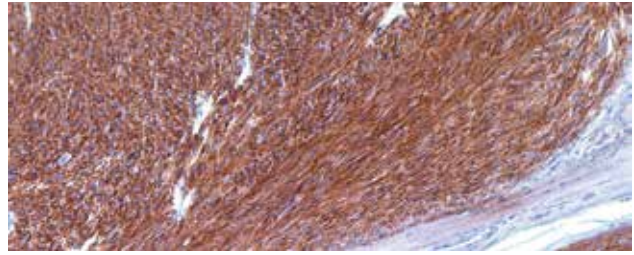
**INTENDED USE**

DOG1 (SP31) Rabbit Monoclonal Primary Antibody is intended for laboratory use in the detection of the DOG1 protein in formalin-fixed, paraffin-embedded tissue stained on VENTANA BenchMark IHC/ISH instruments. This product should be interpreted by a qualified pathologist in conjunction with histological examination, relevant clinical information and proper controls. This antibody is intended for in vitro diagnostic (IVD) use.

**VENTANA anti-E-cadherin (36) Mouse Monoclonal Primary Antibody**

**Catalog Number:** 790-4497  
**Ordering Code:** 05905290001  
**Quantity:** 50 tests  
**Controls:** Ductal Breast Carcinoma  
**Isotypes:** IgG<sub>2a</sub>/K  
**Clone Name:** 36  
**Species:** Mouse  
**Localization:** Membranous  
**Regulatory Status:** IVD

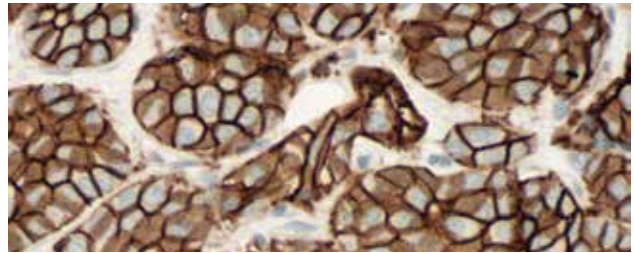
**INTENDED USE**

VENTANA anti-E-cadherin (36) Mouse Monoclonal Primary Antibody (VENTANA anti-E-cadherin (36)) is directed against the cytoplasmic domain of the human transmembrane protein E-cadherin expressed as a part of the cell-cell adhesion complex in epithelial tissues. Reduction or loss of expression is associated with invasive carcinoma and possibly metastasis in a variety of carcinomas. This antibody may be used to aid in the differentiation of in situ and/or invasive lobular carcinoma from in situ and/or invasive ductal carcinoma of the breast. This antibody is intended for qualitative staining in sections of formalin-fixed, paraffin-embedded tissue. Test results should be interpreted by a qualified pathologist in conjunction with histological examination, relevant clinical information and proper controls. This antibody is intended for in vitro diagnostic (IVD) use.

**E-Cadherin (EP700Y)**

**Catalog Number:** 760-4440  
**Ordering Code:** 05973872001  
**Quantity:** 50 tests  
**Controls:** Breast, Lung Adenocarcinoma, Pancreas  
**Isotypes:** IgG  
**Clone Name:** EP700Y  
**Species:** Rabbit  
**Localization:** Membranous  
**Regulatory Status:** IVD

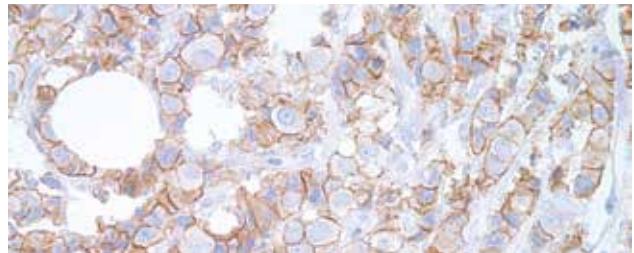
**INTENDED USE**

E-cadherin (EP700Y) Rabbit Monoclonal Primary Antibody is intended for laboratory use in the detection of the E-cadherin protein in formalin-fixed, paraffin-embedded tissue stained on VENTANA BenchMark IHC/ISH instruments. This product should be interpreted by a qualified pathologist in conjunction with histological examination, relevant clinical information and proper controls. This antibody is intended for in vitro diagnostic (IVD) use.

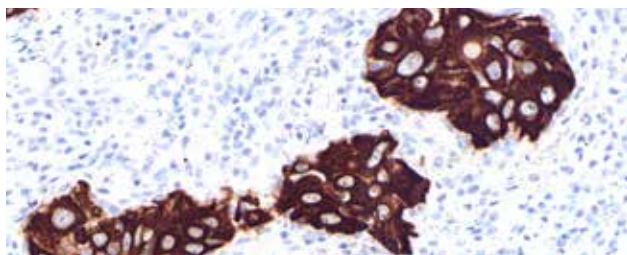

### CONFIRM anti-Epidermal Growth Factor Receptor (3C6) Primary Antibody

<b>Catalog Number:</b>	790-2988
<b>Ordering Code:</b>	05278341001
<b>Quantity:</b>	50 tests
<b>Controls:</b>	Colorectal Adenocarcinoma, Skin
<b>Isotypes:</b>	IgG <sub>1</sub>
<b>Clone Name:</b>	3C6
<b>Species:</b>	Mouse
<b>Localization:</b>	Membranous
<b>Regulatory Status:</b>	IVD

#### INTENDED USE

This antibody is intended for in vitro diagnostic (IVD) use. Ventana Medical Systems' (Ventana) CONFIRM anti-Epidermal Growth Factor Receptor (EGFR) (3C6) Primary Antibody is a mouse monoclonal antibody (IgG1) directed against the extracellular domain of human EGFR protein of 170kD. The antibody also recognizes the type III variant of 145kD. This antibody is intended for laboratory use, via light microscopy, for the qualitative detection of EGFR in formalin-fixed, paraffin-embedded tissue on a VENTANA automated slide stainer. The clinical interpretation of any staining, or the absence of staining, must be complemented by morphological studies and evaluation of proper controls. Evaluation must be made by a qualified pathologist within the context of the patient's clinical history and other diagnostic tests. Prescription only.

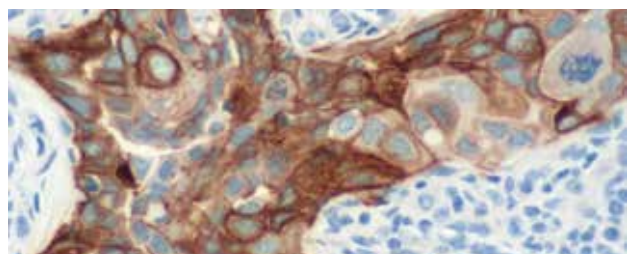

### CONFIRM anti-EGFR (5B7) Rabbit Monoclonal Primary Antibody

<b>Catalog Number:</b>	790-4347
<b>Ordering Code:</b>	05278457001
<b>Quantity:</b>	50 tests
<b>Controls:</b>	Non-Small Cell Lung Carcinoma, Placenta, Skin
<b>Clone Name:</b>	5B7
<b>Species:</b>	Rabbit
<b>Localization:</b>	Cytoplasmic, Membranous
<b>Regulatory Status:</b>	IVD

#### INTENDED USE

This antibody is intended for in vitro diagnostic (IVD) use. Ventana Medical Systems' (Ventana) CONFIRM anti-EGFR (5B7) Rabbit Monoclonal Antibody is a primary antibody designed to qualitatively detect the presence of the internal domain of EGFR via light microscopy in formalin-fixed, paraffin-embedded tissue following staining on a VENTANA automated slide stainer. This antibody is directed against the internal domain of the human Epidermal Growth Factor Receptor (also called EGFR, ErbB1 or HER 1). The clinical interpretation of any staining, or the absence of staining, must be complemented by morphological studies and evaluation of proper controls. Evaluation must be made by a qualified pathologist within the context of the patient's clinical history and other diagnostic tests.

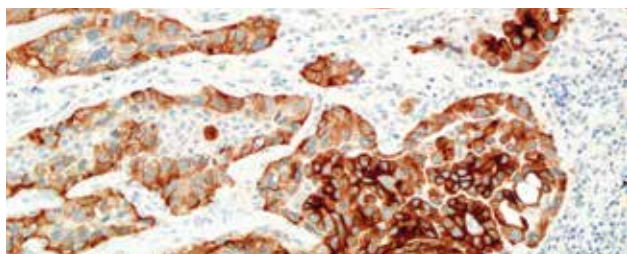

### anti-EGFR E746-A750 del (SP111) Rabbit Monoclonal Primary Antibody

<b>Catalog Number:</b>	790-4650
<b>Ordering Code:</b>	06521932001
<b>Quantity:</b>	50 tests
<b>Controls:</b>	EGFR E746-A750 Deletion-Positive Lung Adenocarcinoma Tissue
<b>Isotypes:</b>	IgG
<b>Clone Name:</b>	SP111
<b>Species:</b>	Rabbit Monoclonal
<b>Localization:</b>	Cytoplasmic, Membranous
<b>Regulatory Status:</b>	IVD

#### INTENDED USE

Anti-EGFR E746-A750 del (SP111) Rabbit Monoclonal Primary Antibody (anti-EGFR E746-A750 del (SP111)) exhibits a cell membranous and/or cytoplasmic staining pattern and may be used to aid in the identification of the Epidermal Growth Factor Receptor mutant protein, EGFR E746-A750 del. The antibody is intended for qualitative staining in sections of formalin-fixed, paraffin-embedded tissue. This product should be interpreted by a qualified pathologist in conjunction with histological examination, relevant clinical information and proper controls. This antibody is intended for in vitro diagnostic (IVD) use.

### anti-EGFR L858R (SP125) Rabbit Monoclonal Primary Antibody

**Catalog Number:** 790-4649  
**Ordering Code:** 06521924001  
**Quantity:** 50 tests  
**Controls:** Lung Adenocarcinomas that are positive for the L858R mutation  
**Isotypes:** IgG  
**Clone Name:** SP125  
**Species:** Rabbit Monoclonal  
**Localization:** Membranous, Cytoplasmic  
**Regulatory Status:** IVD

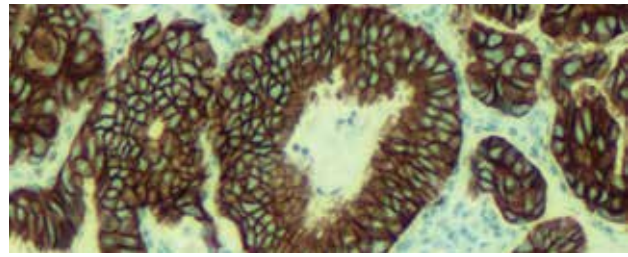

#### INTENDED USE

Anti-EGFR L858R (SP125) Rabbit Monoclonal Primary Antibody (anti-EGFR L858R (SP125)) exhibits a cell membranous and/or cytoplasmic staining pattern and may be used to aid in the identification of the Epidermal Growth Factor Receptor mutant protein, EGFR L858R. The antibody is intended for qualitative staining in sections of formalin-fixed, paraffin-embedded tissue. This product should be interpreted by a qualified pathologist in conjunction with histological examination, relevant clinical information and proper controls. This antibody is intended for in vitro diagnostic (IVD) use.

### CONFIRM anti-EMA (E29) Mouse Monoclonal Primary Antibody

**Catalog Number:** 790-4463  
**Ordering Code:** 05878900001  
**Quantity:** 50 tests  
**Controls:** Normal Pancreas  
**Isotypes:** IgG<sub>2a</sub>  
**Clone Name:** E29  
**Species:** Mouse  
**Localization:** Cytoplasmic, Membranous  
**Regulatory Status:** IVD

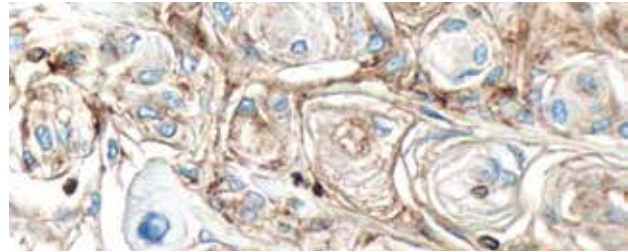

#### INTENDED USE

Ventana Medical Systems' (Ventana) CONFIRM anti-EMA (E29) Mouse Monoclonal Primary Antibody (CONFIRM anti-EMA (E29)) is directed against epithelial membrane antigen expressed on the apical surface of glandular epithelia. This glycoprotein is primarily membrane localized on normal and tumor tissue, although it may exhibit a cytoplasmic localization in less differentiated carcinomas. This antibody may be used to aid in the identification of epithelial membrane antigen in adenocarcinomas derived from secretory epithelia, malignant mesothelioma, renal cell carcinomas and meningiomas. The antibody is intended for qualitative staining in sections of formalin-fixed, paraffin-embedded tissue. This product should be interpreted by a qualified pathologist in conjunction with histological examination, relevant clinical information and proper controls. This antibody is intended for in vitro diagnostic (IVD) use.

### Ep-CAM (Ber-EP4)

**Catalog Number:** 760-4383  
**Ordering Code:** 05435676001  
**Quantity:** 50 tests  
**Controls:** Adenocarcinoma, Columnar Epithelium  
**Isotypes:** IgG<sub>1</sub>/K  
**Clone Name:** Ber-EP4  
**Species:** Mouse  
**Localization:** Cytoplasmic  
**Regulatory Status:** IVD

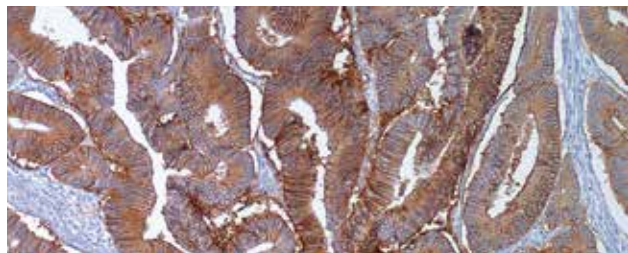

#### INTENDED USE

Ep-CAM/Epithelial Specific Antigen (Ber-EP4) Mouse Monoclonal Primary Antibody is intended for laboratory use in the detection of the Ep-CAM glycoprotein in formalin-fixed, paraffin-embedded tissue stained on VENTANA BenchMark IHC/ISH instruments. This product should be interpreted by a qualified pathologist in conjunction with histological examination, relevant clinical information and proper controls. This antibody is intended for in vitro diagnostic (IVD) use.

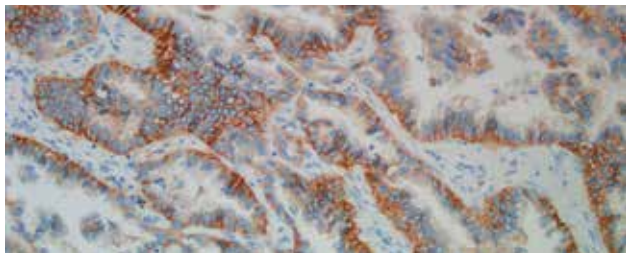

### anti-Epithelial Related Antigen (MOC-31) Mouse Monoclonal Primary Antibody

<b>Catalog Number:</b>	790-4561
<b>Ordering Code:</b>	06374409001
<b>Quantity:</b>	50 tests
<b>Controls:</b>	Breast, Colon, Kidney, Lung
<b>Isotypes:</b>	IgG <sub>1</sub>
<b>Clone Name:</b>	MOC-31
<b>Species:</b>	Mouse
<b>Localization:</b>	Membranous, Cytoplasmic
<b>Regulatory Status:</b>	IVD

#### INTENDED USE

Anti-Epithelial Related Antigen (MOC-31) Mouse Monoclonal Primary Antibody (anti-Epithelial Related Antigen (MOC-31)) is directed against the 40kD epithelial cell adhesion molecule, Epithelial Related Antigen. Epithelial Related Antigen is expressed in most normal epithelial cells in tissues including lung, breast, pancreas and colon. This antibody exhibits a membranous and/or cytoplasmic staining pattern in neoplastic and normal tissue. Anti-Epithelial Related Antigen (MOC-31) Mouse Monoclonal Primary Antibody may be used as an aid in the differentiation of lung adenocarcinoma and mesothelioma. The antibody is intended for qualitative staining of sections of formalin-fixed, paraffin-embedded tissue. This product should be interpreted by a qualified pathologist in conjunction with histological examination, relevant clinical information and proper controls. This antibody is intended for in vitro diagnostic (IVD) use.

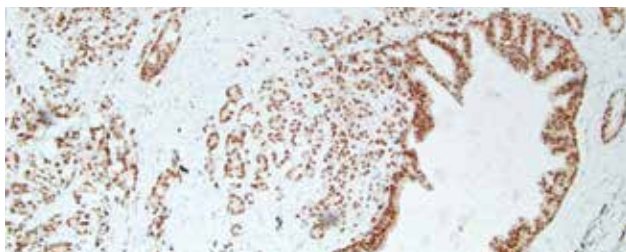

### anti-ERG (EPR3864) Rabbit Monoclonal Primary Antibody

<b>Catalog Number:</b>	790-4576
<b>Ordering Code:</b>	06478450001
<b>Quantity:</b>	50 tests
<b>Controls:</b>	Spleen
<b>Clone Name:</b>	EPR3864
<b>Species:</b>	Rabbit
<b>Localization:</b>	Nuclear, Cytoplasmic
<b>Regulatory Status:</b>	IVD

#### INTENDED USE

Anti-ERG (EPR3864) Rabbit Monoclonal Primary Antibody (anti-ERG (EPR3864)) is directed against the C-terminus of the ETS transcription regulator, ERG, and is capable of detecting both wildtype ERG and truncated ERG resulting from ERG gene rearrangement. This antibody exhibits a nuclear staining pattern and may be used to aid in the identification of prostate adenocarcinomas through the detection of truncated ERG. The antibody is intended for qualitative staining in sections of formalin-fixed, paraffin-embedded tissue. This product should be interpreted by a qualified pathologist in conjunction with histological examination, relevant clinical information and proper controls. This antibody is intended for in vitro diagnostic (IVD) use.

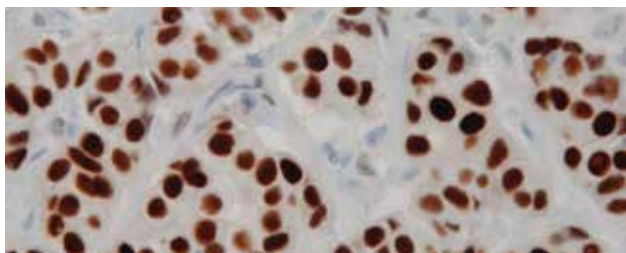

### CONFIRM anti-(ER) (SP1) Rabbit Monoclonal Primary Antibody

<b>Catalog Number:</b>	790-4325	790-4324
<b>Ordering Code:</b>	5278414001	05278406001
<b>Quantity:</b>	250 tests	50 tests
<b>Controls:</b>	Breast	
<b>Isotypes:</b>	IgG	
<b>Clone Name:</b>	SP1	
<b>Species:</b>	Rabbit	
<b>Localization:</b>	Nuclear	
<b>Regulatory Status:</b>	IVD	

#### INTENDED USE

This antibody is intended for in vitro diagnostic (IVD) use. CONFIRM anti-Estrogen Receptor (ER) (SP1) Rabbit Monoclonal Primary Antibody is intended for laboratory use for the qualitative detection of estrogen receptor (ER) antigen in sections of formalin-fixed, paraffin-embedded breast tissue on a VENTANA automated slide stainer with VENTANA detection kits and ancillary reagents. CONFIRM anti-ER (SP1) is directed against an epitope present on human ER alpha protein located in the nucleus of ER positive normal and neoplastic cells. CONFIRM anti-ER (SP1) is indicated as an aid in the management, prognosis and prediction of hormone therapy for breast carcinoma. This product should be interpreted by a qualified pathologist in conjunction with histological examination, relevant clinical information and proper controls. Prescription use only.

### anti-EZH2 (SP129) Rabbit Monoclonal Primary Antibody

**Catalog Number:** 790-4651  
**Ordering Code:** 06522858001  
**Quantity:** 50 tests  
**Controls:** Tonsil  
**Isotypes:** IgG  
**Clone Name:** SP129  
**Species:** Rabbit Monoclonal  
**Localization:** Nuclear  
**Regulatory Status:** IVD

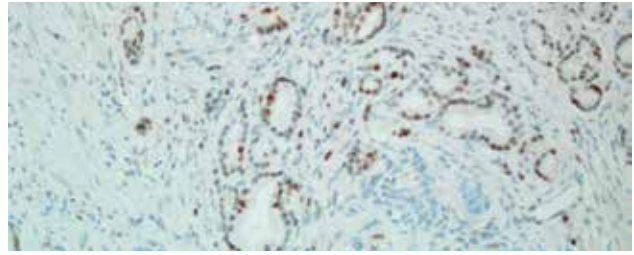

#### INTENDED USE

Anti-EZH2 (SP129) Rabbit Monoclonal Primary Antibody (antiEZH2 (SP129)) is directed against human EZH2 expressed by cancer cells and lymphocytes. This antibody exhibits a nuclear staining pattern and may be used to aid in the identification of prostate cancer, breast cancer and bladder cancer. The antibody is intended for qualitative staining in sections of formalin-fixed, paraffin-embedded tissue. This product should be interpreted by a qualified pathologist in conjunction with histological examination, relevant clinical information and proper controls. This antibody is intended for in vitro diagnostic (IVD) use.

### Factor VIII-R Ag. (polyclonal)

**Catalog Number:** 760-2642  
**Ordering Code:** 05267528001  
**Quantity:** 50 tests  
**Controls:** Placenta, Skin  
**Clone Name:** Polyclonal  
**Species:** Rabbit  
**Localization:** Cytoplasmic  
**Regulatory Status:** IVD

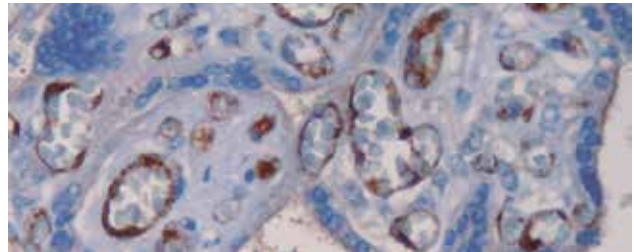

#### INTENDED USE

Factor VIII-R Ag. Rabbit Polyclonal Primary Antibody is intended for laboratory use in the detection of the Factor VIII-R Ag. protein in formalin-fixed, paraffin-embedded tissue stained on VENTANA BenchMark IHC/ISH instruments. This product should be interpreted by a qualified pathologist in conjunction with histological examination, relevant clinical information and proper controls. This antibody is intended for in vitro diagnostic (IVD) use.

### Factor XIIIa (AC-1A1)

**Catalog Number:** 760-4384  
**Ordering Code:** 05435692001  
**Quantity:** 50 tests  
**Controls:** Dermatofibroma  
**Isotypes:** IgG1  
**Clone Name:** AC-1A1  
**Species:** Mouse  
**Localization:** Cytoplasmic  
**Regulatory Status:** IVD

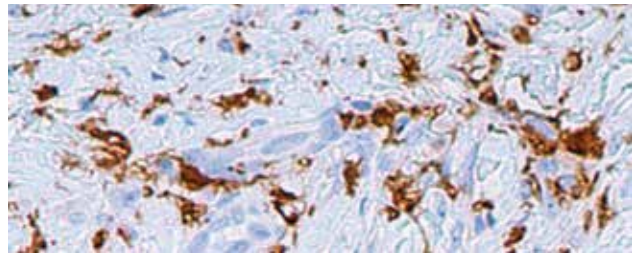

#### INTENDED USE

Factor XIIIa (AC-1A1) Mouse Monoclonal Primary Antibody is intended for laboratory use in the detection of Factor XIIIa in formalin-fixed, paraffin-embedded tissue stained on VENTANA BenchMark IHC/ISH instruments. This product should be interpreted by a qualified pathologist in conjunction with histological examination, relevant clinical information and proper controls. This antibody is intended for in vitro diagnostic (IVD) use.



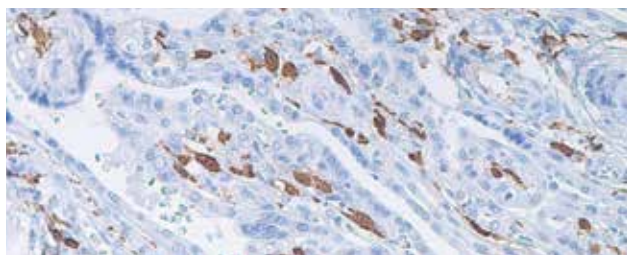

### Factor XIIIa (EP3372)

<b>Catalog Number:</b>	760-4441
<b>Ordering Code:</b>	05922470001
<b>Quantity:</b>	50 tests
<b>Controls:</b>	Dermatofibroma
<b>Isotypes:</b>	IgG
<b>Clone Name:</b>	EP3372
<b>Species:</b>	Rabbit
<b>Localization:</b>	Cytoplasmic
<b>Regulatory Status:</b>	IVD

#### INTENDED USE

Factor XIIIa (EP3372) Rabbit Monoclonal Primary Antibody is intended for laboratory use in the detection of Factor XIIIa in formalin-fixed, paraffin-embedded tissue stained on VENTANA BenchMark IHC/ISH instruments. This product should be interpreted by a qualified pathologist in conjunction with histological examination, relevant clinical information and proper controls. This antibody is intended for in vitro diagnostic (IVD) use.

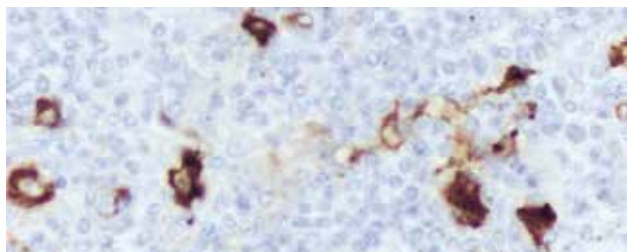

### Fascin (55k-2)

<b>Catalog Number:</b>	760-2702
<b>Ordering Code:</b>	05268117001
<b>Quantity:</b>	50 tests
<b>Controls:</b>	Hodgkin's Lymphoma, Lymph Node
<b>Isotypes:</b>	IgG <sub>1</sub>
<b>Clone Name:</b>	55k-2
<b>Species:</b>	Mouse
<b>Localization:</b>	Cytoplasmic
<b>Regulatory Status:</b>	IVD

#### INTENDED USE

Fascin (55k-2) Mouse Monoclonal Primary Antibody is intended for laboratory use in the detection of the fascin protein in formalin-fixed, paraffin-embedded tissue stained on VENTANA BenchMark IHC/ISH instruments. This product should be interpreted by a qualified pathologist in conjunction with histological examination, relevant clinical information and proper controls. This antibody is intended for in vitro diagnostic (IVD) use.

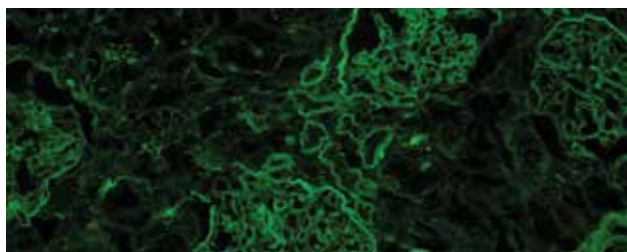

### FITC anti-Albumin Primary Antibody

<b>Catalog Number:</b>	760-2699
<b>Ordering Code:</b>	05268087001
<b>Quantity:</b>	50 tests
<b>Controls:</b>	Frozen, Diseased Skin or Diseased Renal Tissue
<b>Clone Name:</b>	Polyclonal
<b>Species:</b>	Goat
<b>Regulatory Status:</b>	IVD

#### INTENDED USE

This antibody is intended for in vitro diagnostic (IVD) use. Ventana® Medical Systems' (Ventana) Systems FITC anti-Albumin Primary Antibody is a goat derived polyclonal antibody labeled with fluorescein and specifically directed against human albumin. This reagent should be used in conjunction with a panel of antibodies to aid in the identification of human albumin in target tissue (e.g., in the diagnosis of renal or dermal pathologies). FITC anti-Albumin is intended for laboratory use to qualitatively stain sections of frozen tissue on a VENTANA automated slide stainer. The clinical interpretation of any staining, or the absence of staining, must be complemented by morphological studies and evaluation of proper controls. Evaluation must be made by a qualified pathologist within the context of the patient's clinical history and other diagnostic tests. Prescription only.

### FITC anti-C1q Primary Antibody

**Catalog Number:** 760-2688  
**Ordering Code:** 05267994001  
**Quantity:** 50 tests  
**Controls:** Frozen, Diseased Skin or Diseased Renal Tissue  
**Clone Name:** Polyclonal  
**Species:** Goat  
**Regulatory Status:** IVD

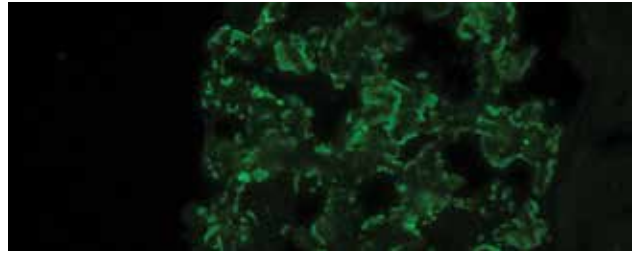

#### INTENDED USE

This antibody is intended for in vitro diagnostic (IVD) use. Ventana Medical Systems' (Ventana) Systems FITC anti-C1q (complement 1q) Primary Antibody is a goat derived polyclonal antibody labeled with fluorescein and specifically directed against human C1q. This reagent should be used in conjunction with a panel of antibodies to aid in the identification of complement 1q in C1q target tissue (e.g., in the diagnosis of renal or dermal pathologies). FITC anti-C1q is intended for laboratory use to qualitatively stain sections of frozen tissue on a VENTANA automated slide stainer. The clinical interpretation of any staining, or the absence of staining, must be complemented by morphological studies and evaluation of proper controls. Evaluation must be made by a qualified pathologist within the context of the patient's clinical history and other diagnostic tests. Prescription only.

### FITC anti-C3 Primary Antibody

**Catalog Number:** 760-2686  
**Ordering Code:** 05267978001  
**Quantity:** 50 tests  
**Controls:** Frozen, Kidney or Skin from Lupus Cases  
 Containing C3 Deposits  
**Clone Name:** Polyclonal  
**Species:** Goat  
**Regulatory Status:** IVD

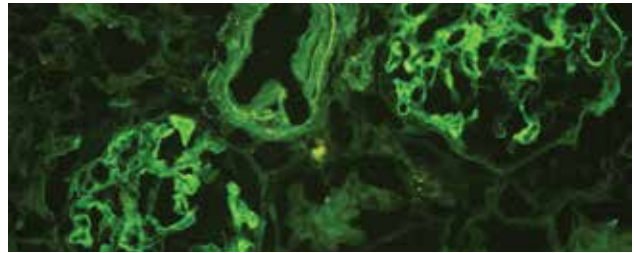

#### INTENDED USE

This antibody is intended for in vitro diagnostic (IVD) use. Ventana® Medical Systems' (Ventana) FITC anti-C3 (complement 3) Primary Antibody is a goat derived polyclonal antibody labeled with fluorescein and specifically directed against human C3. This reagent should be used in conjunction with a panel of antibodies to aid in the identification of complement 3 in C3 target tissue (e.g., in the diagnosis of renal or dermal pathologies). FITC anti-C3 is intended for laboratory use to qualitatively stain sections of frozen tissue on a VENTANA automated slide stainer. The clinical interpretation of any staining, or the absence of staining, must be complemented by morphological studies and evaluation of proper controls. Evaluation must be made by a qualified pathologist within the context of the patient's clinical history and other diagnostic tests.

### FITC anti-Fibrinogen Primary Antibody

**Catalog Number:** 760-2685  
**Ordering Code:** 05267960001  
**Quantity:** 50 tests  
**Controls:** Frozen, Placenta or Tissue Containing  
 Clotted Blood  
**Clone Name:** Polyclonal  
**Species:** Goat  
**Regulatory Status:** IVD

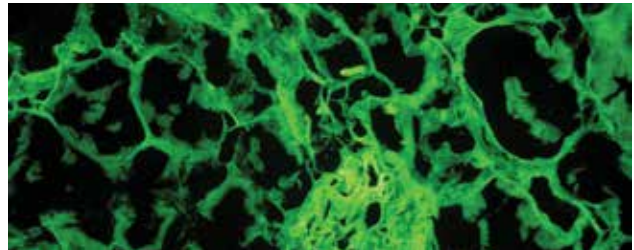

#### INTENDED USE

This antibody is intended for in vitro diagnostic (IVD) use. Ventana® Medical Systems' (Ventana) FITC anti-Fibrinogen Primary Antibody is a goat derived polyclonal antibody labeled with fluorescein and specifically directed against human fibrinogen. This reagent should be used in conjunction with a panel of antibodies to aid in the identification of fibrinogen in target tissue (e.g., in the diagnosis of renal or dermal pathologies). FITC anti-Fibrinogen is intended for laboratory use to qualitatively stain sections of frozen tissue on a VENTANA automated slide stainer. The clinical interpretation of any staining, or the absence of staining, must be complemented by morphological studies and evaluation of proper controls. Evaluation must be made by a qualified pathologist within the context of the patient's clinical history and other diagnostic tests. Prescription only.

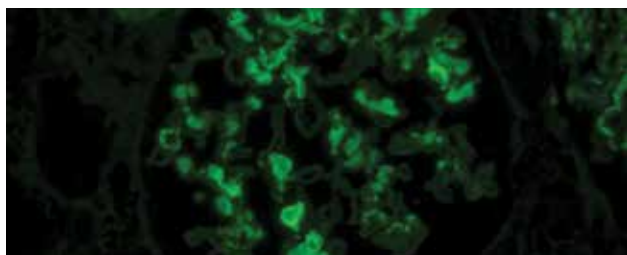

### FITC anti-IgA Primary Antibody

<b>Catalog Number:</b>	760-2681
<b>Ordering Code:</b>	05267927001
<b>Quantity:</b>	50 tests
<b>Controls:</b>	Frozen, Tonsil or Lymph Node
<b>Clone Name:</b>	Polyclonal
<b>Species:</b>	Goat
<b>Regulatory Status:</b>	IVD

#### INTENDED USE

This antibody is intended for in vitro diagnostic (IVD) use. Ventana® Medical Systems' (Ventana) Systems FITC anti-IgA (immunoglobulin A) Primary Antibody is a goat derived polyclonal antibody labeled with fluorescein and specifically directed against human IgA. This reagent should be used in conjunction with a panel of antibodies to aid in the identification of immunoglobulin A in IgA target tissue (e.g., in the diagnosis of renal or dermal pathologies). FITC anti-IgA is intended for laboratory use to qualitatively stain sections of frozen tissue on a VENTANA automated slide stainer. The clinical interpretation of any staining, or the absence of staining, must be complemented by morphological studies and evaluation of proper controls. Evaluation must be made by a qualified pathologist within the context of the patient's clinical history and other diagnostic tests. Prescription only.

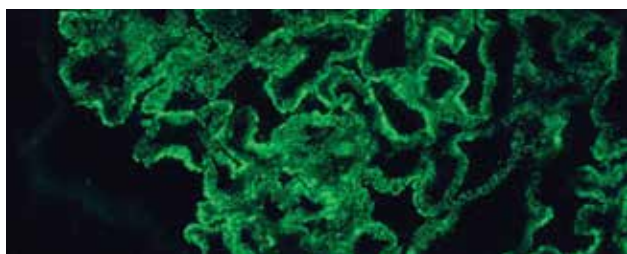

### FITC anti-IgG Primary Antibody

<b>Catalog Number:</b>	760-2680
<b>Ordering Code:</b>	05267919001
<b>Quantity:</b>	50 tests
<b>Controls:</b>	Frozen, Tonsil or Lymph Node Clotted Blood
<b>Clone Name:</b>	Polyclonal
<b>Species:</b>	Goat
<b>Regulatory Status:</b>	IVD

#### INTENDED USE

This antibody is intended for in vitro diagnostic (IVD) use. Ventana® Medical Systems' (Ventana) Systems FITC anti-IgG (immunoglobulin G) Primary Antibody is a goat derived polyclonal antibody labeled with fluorescein and specifically directed against human IgG. This reagent should be used in conjunction with a panel of antibodies to aid in the identification of immunoglobulin G in IgG target tissue (e.g., in the diagnosis of renal or dermal pathologies). FITC anti-IgG is intended for laboratory use to qualitatively stain sections of frozen tissue on a VENTANA automated slide stainer. The clinical interpretation of any staining, or the absence of staining, must be complemented by morphological studies and evaluation of proper controls. Evaluation must be made by a qualified pathologist within the context of the patient's clinical history and other diagnostic tests. Prescription only.

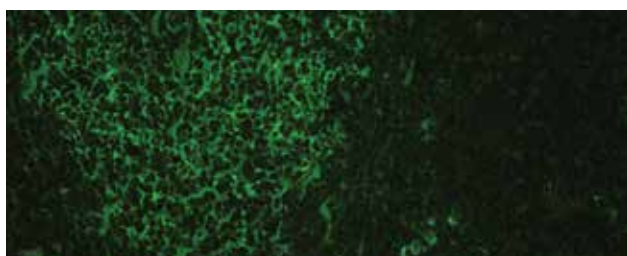

### FITC anti-IgM Primary Antibody

<b>Catalog Number:</b>	760-2682
<b>Ordering Code:</b>	05267935001
<b>Quantity:</b>	50 tests
<b>Controls:</b>	Frozen, Tonsil or Lymph Node
<b>Clone Name:</b>	Polyclonal
<b>Species:</b>	Goat
<b>Regulatory Status:</b>	IVD

#### INTENDED USE

This antibody is intended for in vitro diagnostic (IVD) use. Ventana® Medical Systems' (Ventana) Systems FITC anti-IgM (immunoglobulin M) Primary Antibody is a goat derived polyclonal antibody labeled with fluorescein and specifically directed against human IgM. This reagent should be used in conjunction with a panel of antibodies to aid in the identification of immunoglobulin M in IgM target tissue (e.g., in the diagnosis of renal or dermal pathologies). FITC anti-IgM is intended for laboratory use to qualitatively stain sections of frozen tissue on a VENTANA automated slide stainer. The clinical interpretation of any staining, or the absence of staining, must be complemented by morphological studies and evaluation of proper controls. Evaluation must be made by a qualified pathologist within the context of the patient's clinical history and other diagnostic tests. Prescription only.

**FITC anti-Kappa Primary Antibody**

**Catalog Number:** 760-2683  
**Ordering Code:** 05267943001  
**Quantity:** 50 tests  
**Controls:** Frozen, Tonsil or Lymph Node Clotted Blood  
**Clone Name:** Polyclonal  
**Species:** Goat  
**Regulatory Status:** IVD

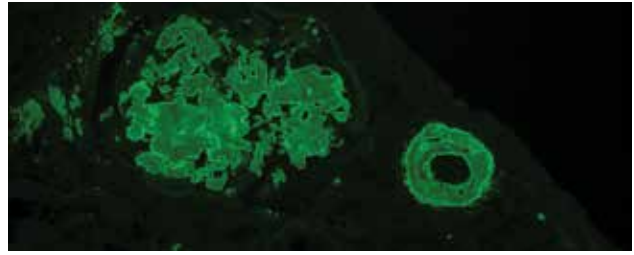
**INTENDED USE**

This antibody is intended for in vitro diagnostic (IVD) use. Ventana® Medical Systems' (Ventana) Systems FITC anti-Kappa Primary Antibody is a goat derived polyclonal antibody labeled with fluorescein and specifically directed against human kappa immunoglobulin light chains. This reagent should be used in conjunction with a panel of antibodies to aid in the identification of kappa in target tissue (e.g., in the diagnosis of renal or dermal pathologies). FITC anti-Kappa is intended for laboratory use to qualitatively stain sections of frozen tissue on a VENTANA automated slide stainer. The clinical interpretation of any staining, or the absence of staining, must be complemented by morphological studies and evaluation of proper controls. Evaluation must be made by a qualified pathologist within the context of the patient's clinical history and other diagnostic tests. Prescription only.

**FITC anti-Lambda Primary Antibody**

**Catalog Number:** 760-2684  
**Ordering Code:** 05267951001  
**Quantity:** 50 tests  
**Controls:** Frozen, Tonsil or Lymph Node  
**Clone Name:** Polyclonal  
**Species:** Burro  
**Regulatory Status:** IVD

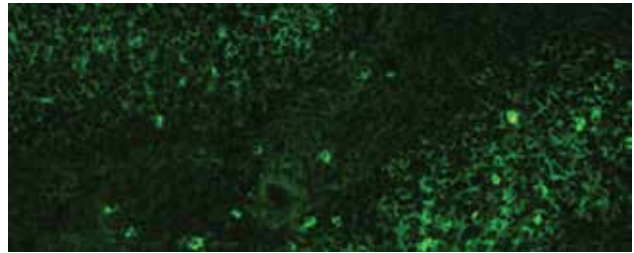
**INTENDED USE**

This antibody is intended for in vitro diagnostic (IVD) use. Ventana® Medical Systems' (Ventana) Systems FITC anti-Lambda Primary Antibody is a burro derived polyclonal antibody labeled with fluorescein and specifically directed against human lambda light chains. This reagent should be used in conjunction with a panel of antibodies to aid in the identification of lambda light chains in target tissue (e.g., in the diagnosis of renal or dermal pathologies). FITC anti-Lambda is intended for laboratory use to qualitatively stain sections of frozen tissue on a VENTANA automated slide stainer. The clinical interpretation of any staining, or the absence of staining, must be complemented by morphological studies and evaluation of proper controls. Evaluation must be made by a qualified pathologist within the context of the patient's clinical history and other diagnostic tests. Prescription only.

**FOXA1 (2F83) Mouse Monoclonal Primary Antibody**

**Catalog Number:** 760-4937  
**Ordering Code:** 07292848001  
**Quantity:** 50 tests  
**Controls:** Breast Carcinoma  
**Isotypes:** IgG  
**Clone Name:** FOXA1 (2F83) Mouse Monoclonal Primary Antibody  
**Species:** Mouse  
**Localization:** Nuclear  
**Regulatory Status:** IVD

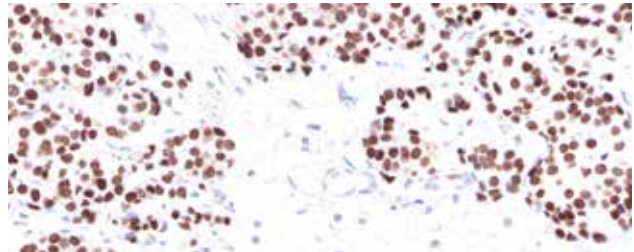
**INTENDED USE**

FOXA1 (2F83) Mouse Monoclonal Primary Antibody is intended for laboratory use in the detection of the FOXA1 protein in formalin-fixed, paraffin-embedded tissue stained on VENTANA BenchMark IHC/ISH instruments. This product should be interpreted by a qualified pathologist in conjunction with histological examination, relevant clinical information and proper controls. This antibody is intended for in vitro diagnostic (IVD) use.

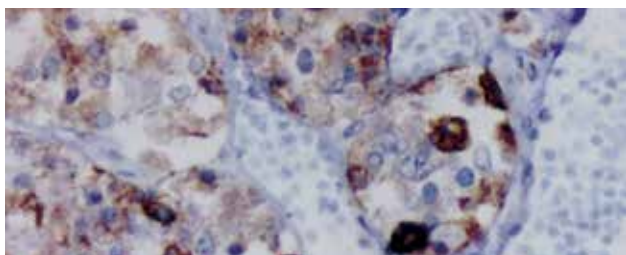

### FSH (polyclonal)

<b>Catalog Number:</b>	760-2710
<b>Ordering Code:</b>	05268192001
<b>Quantity:</b>	50 tests
<b>Controls:</b>	Normal Pituitary
<b>Clone Name:</b>	Polyclonal
<b>Species:</b>	Rabbit
<b>Localization:</b>	Cytoplasmic
<b>Regulatory Status:</b>	IVD

#### INTENDED USE

FSH Rabbit Polyclonal Primary Antibody is intended for laboratory use in the detection of FSH in formalin-fixed, paraffin-embedded tissue stained on VENTANA BenchMark IHC/ISH instruments. This product should be interpreted by a qualified pathologist in conjunction with histological examination, relevant clinical information and proper controls. This antibody is intended for in vitro diagnostic (IVD) use.

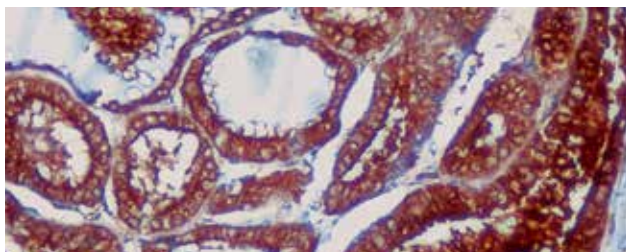

### Galectin-3 (9C4)

<b>Catalog Number:</b>	760-4256
<b>Ordering Code:</b>	05269164001
<b>Quantity:</b>	50 tests
<b>Controls:</b>	Papillary or Follicular Carcinoma of Thyroid
<b>Isotypes:</b>	IgG <sub>1</sub>
<b>Clone Name:</b>	9C4
<b>Species:</b>	Mouse
<b>Localization:</b>	Cytoplasmic
<b>Regulatory Status:</b>	IVD

#### INTENDED USE

Galectin-3 (9C4) Mouse Monoclonal Primary Antibody is intended for laboratory use in the detection of the galectin-3 protein in formalin-fixed, paraffin-embedded tissue stained on VENTANA BenchMark IHC/ISH instruments. This product should be interpreted by a qualified pathologist in conjunction with histological examination, relevant clinical information and proper controls. This antibody is intended for in vitro diagnostic (IVD) use.

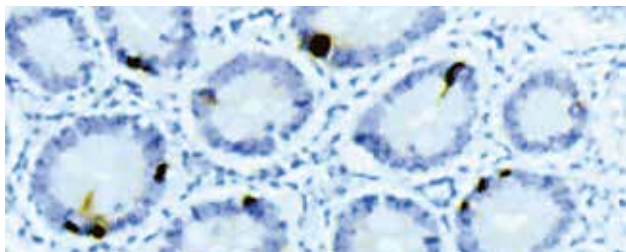

### Gastrin (polyclonal)

<b>Catalog Number:</b>	760-2643
<b>Ordering Code:</b>	05267536001
<b>Quantity:</b>	50 tests
<b>Controls:</b>	Stomach
<b>Clone Name:</b>	Polyclonal
<b>Species:</b>	Rabbit
<b>Localization:</b>	Cytoplasmic
<b>Regulatory Status:</b>	IVD

#### INTENDED USE

Gastrin Rabbit Polyclonal Primary Antibody is intended for laboratory use in the detection of the gastrin hormone in formalin-fixed, paraffin-embedded tissue stained on VENTANA BenchMark IHC/ISH instruments. This product should be interpreted by a qualified pathologist in conjunction with histological examination, relevant clinical information and proper controls. This antibody is intended for in vitro diagnostic (IVD) use.

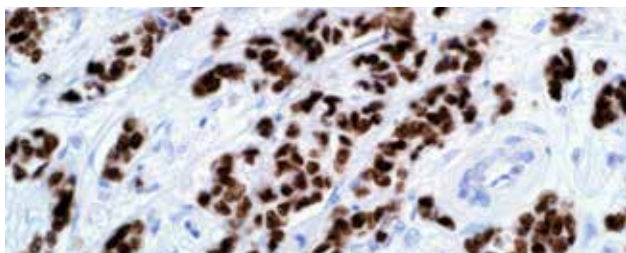

### GATA3 (L50-823) Mouse Monoclonal Primary Antibody

<b>Catalog Number:</b>	760-4897
<b>Ordering Code:</b>	07107749001
<b>Quantity:</b>	50 tests
<b>Controls:</b>	Ductal Carcinoma in situ
<b>Isotypes:</b>	IgG
<b>Clone Name:</b>	L50-823
<b>Species:</b>	Mouse
<b>Localization:</b>	Nuclear
<b>Regulatory Status:</b>	IVD

#### INTENDED USE

GATA3 (L50-823) Mouse Monoclonal Primary Antibody is intended for laboratory use in the detection of the GATA3 protein in formalin-fixed, paraffin-embedded tissue stained on VENTANA BenchMark IHC/ISH instruments. This product should be interpreted by a qualified pathologist in conjunction with histological examination, relevant clinical information and proper controls. This antibody is intended for in vitro diagnostic (IVD) use.

**GCDFP-15 (EP1582Y) Rabbit Monoclonal Antibody**

**Catalog Number:** 760-4386  
**Ordering Code:** 05463530001  
**Quantity:** 50 tests  
**Controls:** Breast, Breast Carcinoma  
**Isotypes:** IgG  
**Clone Name:** EP1582Y  
**Species:** Rabbit  
**Localization:** Cytoplasmic  
**Regulatory Status:** IVD

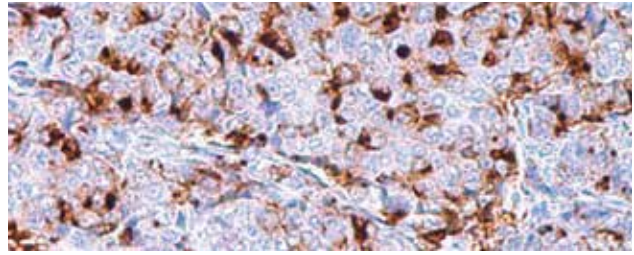
**INTENDED USE**

GCDFP-15 (EP1582Y) Rabbit Monoclonal Primary Antibody is intended for laboratory use in the detection of the GCDFP-15 glycoprotein in formalin-fixed, paraffin-embedded tissue stained on VENTANA BenchMark IHC/ISH instruments. This product should be interpreted by a qualified pathologist in conjunction with histological examination, relevant clinical information and proper controls. This antibody is intended for in vitro diagnostic (IVD) use.

**GH (polyclonal)**

**Catalog Number:** 760-2804  
**Ordering Code:** 05268257001  
**Quantity:** 50 tests  
**Controls:** Normal Pituitary  
**Clone Name:** Polyclonal  
**Species:** Rabbit  
**Localization:** Cytoplasmic  
**Regulatory Status:** IVD

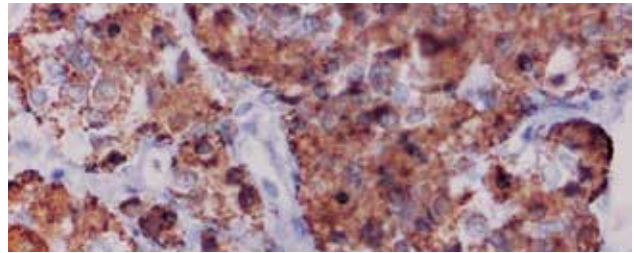
**INTENDED USE**

GH (Growth Hormone) Rabbit Polyclonal Primary Antibody is intended for laboratory use in the detection of the growth hormone in formalin-fixed, paraffin-embedded tissue stained on VENTANA BenchMark IHC/ISH instruments. This product should be interpreted by a qualified pathologist in conjunction with histological examination, relevant clinical information and proper controls. This antibody is intended for in vitro diagnostic (IVD) use.

**Glial Fibrillary Acidic Protein (GFAP) (EP672Y)**

**Catalog Number:** 760-4345  
**Ordering Code:** 05269784001  
**Quantity:** 50 tests  
**Controls:** Brain  
**Isotypes:** IgG  
**Clone Name:** EP672Y  
**Species:** Rabbit  
**Localization:** Cytoplasmic  
**Regulatory Status:** IVD

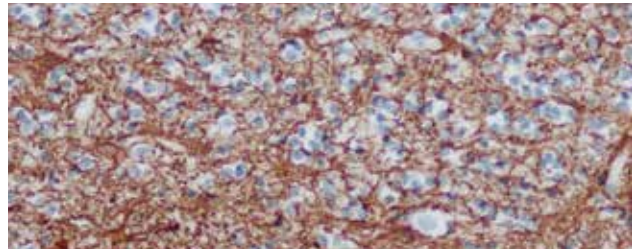
**INTENDED USE**

Glial Fibrillary Acidic Protein (EP672Y) Rabbit Monoclonal Primary Antibody is intended for laboratory use in the detection of the Glial Fibrillary Acidic Protein in formalin-fixed, paraffin-embedded tissue stained on VENTANA BenchMark IHC/ISH instruments. This product should be interpreted by a qualified pathologist in conjunction with histological examination, relevant clinical information and proper controls. This antibody is intended for in vitro diagnostic (IVD) use..

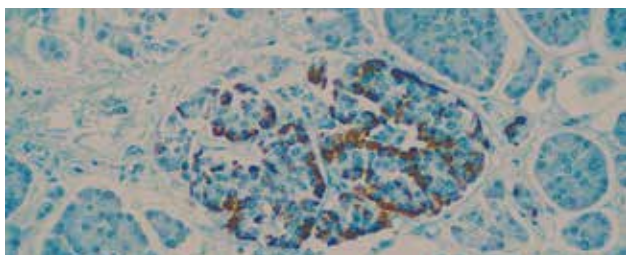

### Glucagon Rabbit Polyclonal Primary Antibody

<b>Catalog Number:</b>	760-2644
<b>Ordering Code:</b>	05267544001
<b>Quantity:</b>	50 tests
<b>Controls:</b>	Pancreas
<b>Clone Name:</b>	Polyclonal
<b>Species:</b>	Rabbit
<b>Localization:</b>	Cytoplasmic
<b>Regulatory Status:</b>	IVD

#### INTENDED USE

Glucagon Rabbit Polyclonal Primary Antibody is intended for laboratory use in the detection of the glucagon hormone in formalin-fixed, paraffin-embedded tissue stained on VENTANA BenchMark IHC/ISH instruments. This product should be interpreted by a qualified pathologist in conjunction with histological examination, relevant clinical information and proper controls. This antibody is intended for in vitro diagnostic (IVD) use.

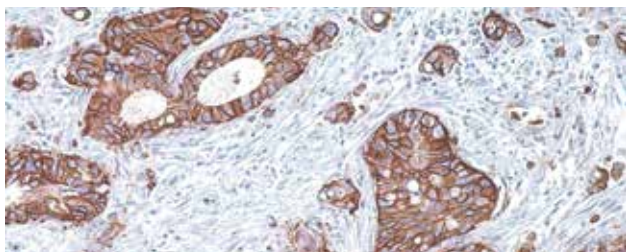

### GLUT1 Rabbit Polyclonal Antibody

<b>Catalog Number:</b>	760-4526
<b>Ordering Code:</b>	06419178001
<b>Quantity:</b>	50 tests
<b>Controls:</b>	Malignant Mesothelioma, Colorectal Carcinoma
<b>Isotypes:</b>	IgG
<b>Clone Name:</b>	Polyclonal
<b>Species:</b>	Rabbit
<b>Localization:</b>	Membranous
<b>Regulatory Status:</b>	IVD

#### INTENDED USE

GLUT1 Rabbit Polyclonal Primary Antibody is intended for laboratory use in the detection of the GLUT1 protein in formalin-fixed, paraffin-embedded tissue stained on VENTANA BenchMark IHC/ISH instruments. This product should be interpreted by a qualified pathologist in conjunction with histological examination, relevant clinical information and proper controls. This antibody is intended for in vitro diagnostic (IVD) use.

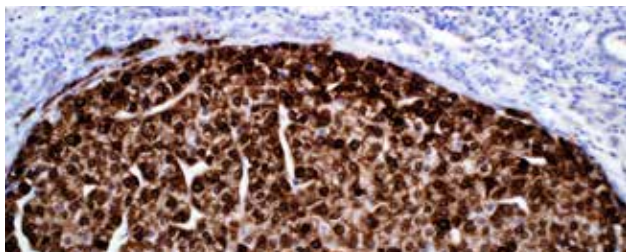

### Glutamine Synthetase (GS-6) Mouse Monoclonal Primary Antibody

<b>Catalog Number:</b>	760-4898
<b>Ordering Code:</b>	07107757001
<b>Quantity:</b>	50 tests
<b>Controls:</b>	Hepatocellular Carcinoma
<b>Isotypes:</b>	IgG
<b>Clone Name:</b>	GS-6
<b>Species:</b>	Mouse
<b>Localization:</b>	Cytoplasmic
<b>Regulatory Status:</b>	IVD

#### INTENDED USE

Glutamine Synthetase (GS-6) Mouse Monoclonal Primary Antibody is intended for laboratory use in the detection of the glutamine synthetase in formalin-fixed, paraffin-embedded tissue stained on VENTANA BenchMark IHC/ISH instruments. This product should be interpreted by a qualified pathologist in conjunction with histological examination, relevant clinical information and proper controls. This antibody is intended for in vitro diagnostic (IVD) use.

**Glycophorin A (GA-R2)**

**Catalog Number:** 760-4257  
**Ordering Code:** 05269172001  
**Quantity:** 50 tests  
**Controls:** Bone Marrow  
**Isotypes:** IgG<sub>2a</sub>/K  
**Clone Name:** GA-R2  
**Species:** Mouse  
**Localization:** Membranous  
**Regulatory Status:** IVD

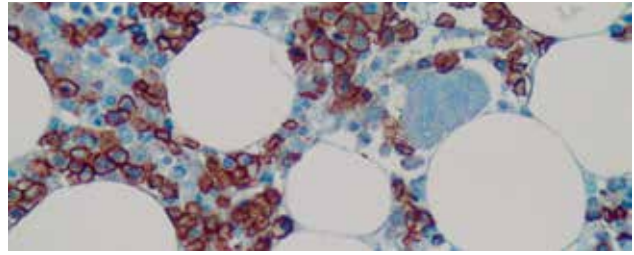
**INTENDED USE**

Glycophorin A (GA-R2) Mouse Monoclonal Primary Antibody is intended for laboratory use in the detection of the Glycophorin A protein in formalin-fixed, paraffin-embedded tissue stained on VENTANA BenchMark IHC/ISH instruments. This product should be interpreted by a qualified pathologist in conjunction with histological examination, relevant clinical information and proper controls. This antibody is intended for in vitro diagnostic (IVD) use.

**Glypican-3 (1G12)**

**Catalog Number:** 760-4442  
**Ordering Code:** 05973864001  
**Quantity:** 50 tests  
**Controls:** Hepatocellular Carcinoma  
**Isotypes:** IgG<sub>1</sub>  
**Clone Name:** 1G12  
**Species:** Mouse  
**Localization:** Cytoplasmic  
**Regulatory Status:** IVD

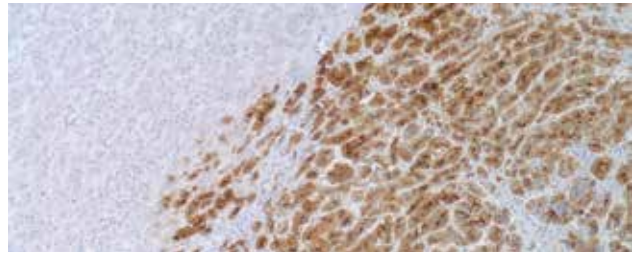
**INTENDED USE**

Glypican-3 (1G12) Mouse Monoclonal Primary Antibody is intended for laboratory use in the detection of the Glypican-3 protein in formalin-fixed, paraffin-embedded tissue stained on VENTANA BenchMark IHC/ISH instruments. This product should be interpreted by a qualified pathologist in conjunction with histological examination, relevant clinical information and proper controls. This antibody is intended for in vitro diagnostic (IVD) use.

**anti-Glypican 3 (GC33) Mouse Monoclonal Primary Antibody**

**Catalog Number:** 790-4564  
**Ordering Code:** 06483186001  
**Quantity:** 50 tests  
**Controls:** Placenta, Hepatocellular Carcinoma  
**Isotypes:** IgG<sub>2a</sub>  
**Clone Name:** GC33  
**Species:** Mouse  
**Localization:** Granular Cytoplasmic/Membrane  
**Regulatory Status:** IVD

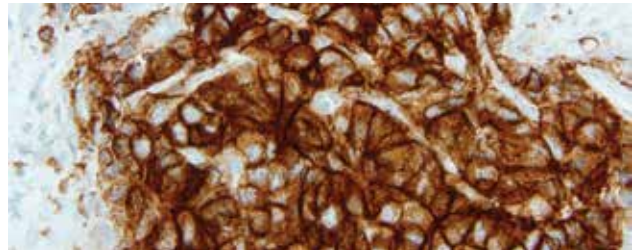
**INTENDED USE**

Anti-Glypican 3 (GC33) Mouse Monoclonal Primary Antibody (antiGlypican 3 (GC33)) is directed against the heparan sulfate proteoglycan, glypican 3. This antibody may be used to aid in the differentiation of hepatocellular carcinoma from normal liver or benign lesions. The antibody is intended for qualitative staining in sections of formalin-fixed, paraffin-embedded tissue. This product should be interpreted by a qualified pathologist in conjunction with histological examination, relevant clinical information and proper controls. This antibody is intended for in vitro diagnostic (IVD) use.



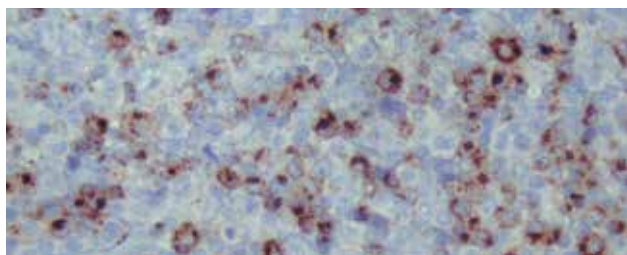

### Granzyme B (polyclonal)

<b>Catalog Number:</b>	760-4283
<b>Ordering Code:</b>	05269466001
<b>Quantity:</b>	50 tests
<b>Controls:</b>	Tonsil
<b>Clone Name:</b>	Polyclonal
<b>Species:</b>	Rabbit
<b>Localization:</b>	Granular 2, Cytotoxic Thymphocytes, Natural Killer Cells
<b>Regulatory Status:</b>	IVD

#### INTENDED USE

Granzyme B Rabbit Polyclonal Primary Antibody is intended for laboratory use in the detection of the Granzyme B protein in formalin-fixed, paraffin-embedded tissue stained on VENTANA BenchMark IHC/ISH instruments. This product should be interpreted by a qualified pathologist in conjunction with histological examination, relevant clinical information and proper controls. This antibody is intended for in vitro diagnostic (IVD) use.

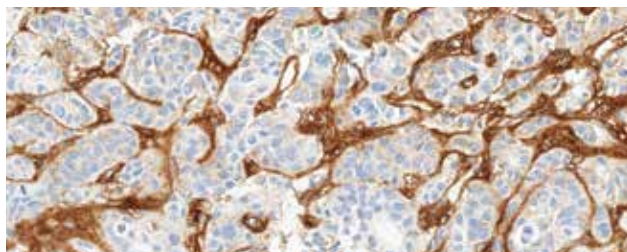

### VENTANA HA Assay

<b>Catalog Number:</b>	790-6074
<b>Ordering Code:</b>	08289018001
<b>Quantity:</b>	50 tests
<b>Controls:</b>	Normal Human Skin
<b>Regulatory Status:</b>	IVD

#### INTENDED USE

VENTANA HA Assay is intended for laboratory use in the detection of hyaluronan in sections of formalin-fixed, paraffin-embedded tissue when stained on BenchMark IHC/ISH instruments using the OptiView DAB IHC Detection Kit and target retrieval with Protease 1. This product should be interpreted by a qualified pathologist in conjunction with histological examination, relevant clinical information and proper controls. This product is intended for in vitro diagnostic (IVD) use.

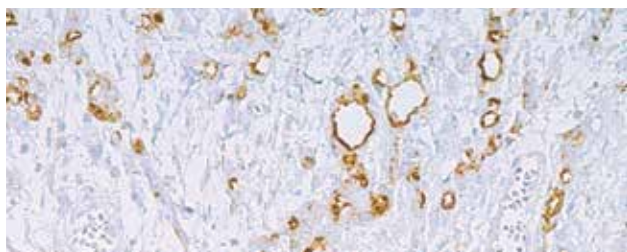

### HBME-1 (HBME-1)

<b>Catalog Number:</b>	760-4445
<b>Ordering Code:</b>	05973813001
<b>Quantity:</b>	50 tests
<b>Controls:</b>	Mesothelioma, Thyroid Carcinoma
<b>Isotypes:</b>	IgM/K
<b>Clone Name:</b>	HBME-1
<b>Species:</b>	Mouse
<b>Localization:</b>	Cytoplasmic, Membranous
<b>Regulatory Status:</b>	IVD

#### INTENDED USE

Mesothelial Cell (HBME-1) Mouse Monoclonal Primary Antibody is intended for laboratory use in the detection of the HBME-1 protein in formalin-fixed, paraffin-embedded tissue stained on VENTANA BenchMark IHC/ISH instruments. This product should be interpreted by a qualified pathologist in conjunction with histological examination, relevant clinical information and proper controls. This antibody is intended for in vitro diagnostic (IVD) use.

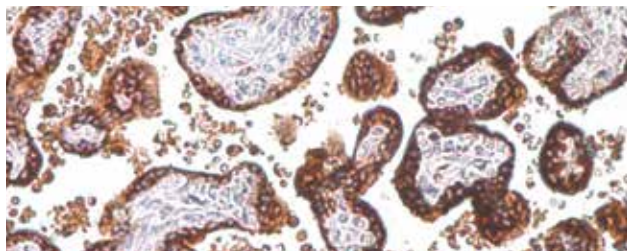

### hCG (polyclonal)

<b>Catalog Number:</b>	760-2650
<b>Ordering Code:</b>	05267617001
<b>Quantity:</b>	50 tests
<b>Controls:</b>	Placenta
<b>Clone Name:</b>	Polyclonal
<b>Species:</b>	Rabbit
<b>Localization:</b>	Cytoplasmic
<b>Regulatory Status:</b>	IVD

#### INTENDED USE

hCG Rabbit Polyclonal Primary Antibody is intended for laboratory use in the detection of hCG (human chorionic gonadotropin) in formalin-fixed, paraffin-embedded tissue stained on VENTANA BenchMark IHC/ISH instruments. This product should be interpreted by a qualified pathologist in conjunction with histological examination, relevant clinical information and proper controls. This antibody is intended for in vitro diagnostic (IVD) use.

### VENTANA anti-*Helicobacter pylori* (SP48) Rabbit Monoclonal Primary Antibody

<b>Catalog Number:</b>	790-1014	790-1015
<b>Ordering Code:</b>	06425607001	6425623001
<b>Quantity:</b>	50 tests	250 tests
<b>Controls:</b>	<i>Helicobacter pylori</i> -Infected Stomach	
<b>Clone Name:</b>	SP48	
<b>Species:</b>	Rabbit	
<b>Localization:</b>	Whole <i>Helicobacter pylori</i> Organism	
<b>Regulatory Status:</b>	510(k)	

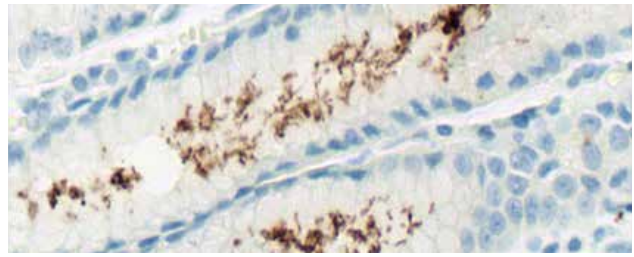

#### INTENDED USE

VENTANA anti-*Helicobacter pylori* (SP48) Rabbit Monoclonal Primary Antibody (VENTANA anti-*H. pylori* (SP48)) is designed to qualitatively detect the presence of *Helicobacter pylori* in formalin-fixed, paraffin-embedded gastric biopsy tissue via light microscopy. Immunohistochemical staining with this antibody product may aid in the diagnosis of *Helicobacter pylori* infection. This product should be interpreted by a qualified pathologist in conjunction with histological examination, relevant clinical information and proper controls. This antibody is intended for in vitro diagnostic (IVD) use.

### Hemoglobin A (SP212) Rabbit Monoclonal Primary Antibody

<b>Catalog Number:</b>	760-4936
<b>Ordering Code:</b>	07292830001
<b>Quantity:</b>	50 tests
<b>Controls:</b>	Bone Marrow
<b>Isotypes:</b>	IgG
<b>Clone Name:</b>	Hemoglobin A (SP212) Rabbit Monoclonal Primary Antibody
<b>Species:</b>	Rabbit
<b>Localization:</b>	Cytoplasmic
<b>Regulatory Status:</b>	IVD

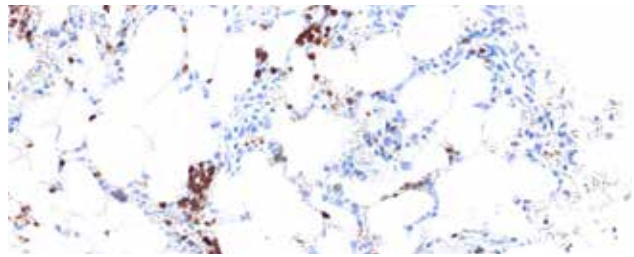

#### INTENDED USE

Hemoglobin A (SP212) Rabbit Monoclonal Primary Antibody is intended for laboratory use in the detection of the hemoglobin A protein in formalin-fixed, paraffin-embedded tissue stained on VENTANA BenchMark IHC/ISH instruments. This product should be interpreted by a qualified pathologist in conjunction with histological examination, relevant clinical information and proper controls. This antibody is intended for in vitro diagnostic (IVD) use.

### Hepatocyte Specific Antigen (OCH1E5)

<b>Catalog Number:</b>	760-4350
<b>Ordering Code:</b>	05269792001
<b>Quantity:</b>	50 tests
<b>Controls:</b>	Liver
<b>Isotypes:</b>	IgG <sub>1</sub> /K
<b>Clone Name:</b>	OCH1E5
<b>Species:</b>	Mouse
<b>Localization:</b>	Cytoplasmic
<b>Regulatory Status:</b>	IVD

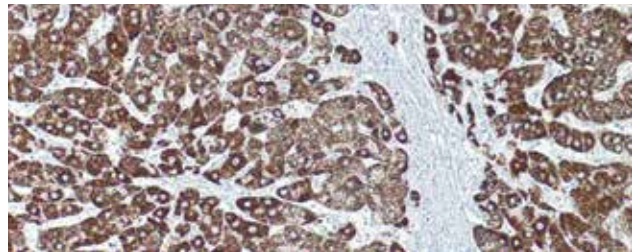

#### INTENDED USE

Hepatocyte Specific Antigen (Hep Par-1) (OCH1E5) Mouse Monoclonal Primary Antibody is intended for laboratory use in the detection of mitochondrial antigen in hepatocytes in formalin-fixed, paraffin-embedded tissue stained on VENTANA BenchMark IHC/ISH instruments. This product should be interpreted by a qualified pathologist in conjunction with histological examination, relevant clinical information and proper controls. This antibody is intended for in vitro diagnostic (IVD) use.

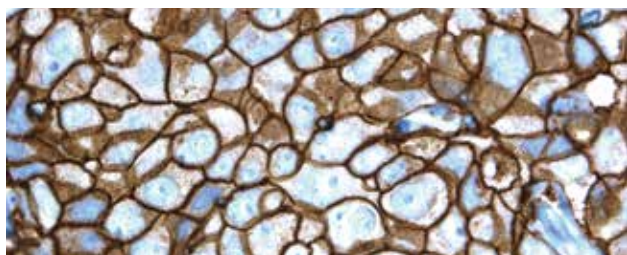

### PATHWAY anti-HER-2/neu (4B5) Rabbit Monoclonal Primary Antibody

<b>Catalog Number:</b>	790-100
<b>Ordering Code:</b>	05278368001
<b>Quantity:</b>	50 tests 10 PATHWAY HER-2 4in1 Control Slides Interpretation Guide
<b>Controls:</b>	Breast Carcinoma
<b>Clone Name:</b>	4B5
<b>Species:</b>	Rabbit
<b>Localization:</b>	Membranous
<b>Regulatory Status:</b>	IVD

#### INTENDED USE

This antibody is intended for in vitro diagnostic use. Ventana Medical Systems, Inc.'s (Ventana) PATHWAY anti-HER-2/neu (4B5) Rabbit Monoclonal Primary Antibody (PATHWAY HER2 (4B5)) is a rabbit monoclonal antibody intended for laboratory use for the semi-quantitative detection of HER2 antigen in sections of formalin-fixed, paraffin-embedded normal and neoplastic tissue on a VENTANA automated immunohistochemistry slide staining device. It is indicated as an aid in the assessment of breast cancer patients for whom Herceptin treatment is considered.

Note: All of the patients in the Herceptin clinical trials were selected using a clinical trial assay. None of the patients in those trials were selected using PATHWAY anti-HER-2/neu (4B5). PATHWAY anti-HER-2/neu (4B5) was compared to PATHWAY HER-2 (clone CB11) Primary Antibody on an independent sample set and found to provide acceptably concordant results. The actual correlation of PATHWAY anti-HER-2/neu (4B5) to clinical outcome has not been established.

The VIAS Image Analysis System is an adjunctive optional computer-assisted image analysis system functionally connected to an interactive microscope. It is intended for use as an aid to the pathologist in the detection, classification and counting of cells of interest based on marker intensity, size and shape using appropriate controls to assure the validity of the VIAS scores. Prescription use only.

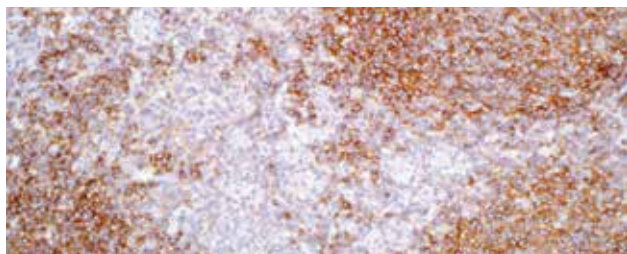

### HGAL (MRQ-49) Mouse Monoclonal Antibody

<b>Catalog Number:</b>	760-4597
<b>Ordering Code:</b>	06433375001
<b>Quantity:</b>	50 tests
<b>Controls:</b>	Lymph Node, Tonsil
<b>Isotypes:</b>	IgG <sub>2a</sub> /K
<b>Clone Name:</b>	MRQ-49
<b>Species:</b>	Mouse Monoclonal
<b>Localization:</b>	Cytoplasmic
<b>Regulatory Status:</b>	IVD

#### INTENDED USE

HGAL (MRQ-49) Mouse Monoclonal Primary Antibody is intended for laboratory use in the detection of HGAL in formalin-fixed, paraffin-embedded tissue stained on VENTANA BenchMark IHC/ISH instruments. This product should be interpreted by a qualified pathologist in conjunction with histological examination, relevant clinical information and proper controls. This antibody is intended for in vitro diagnostic (IVD) use.

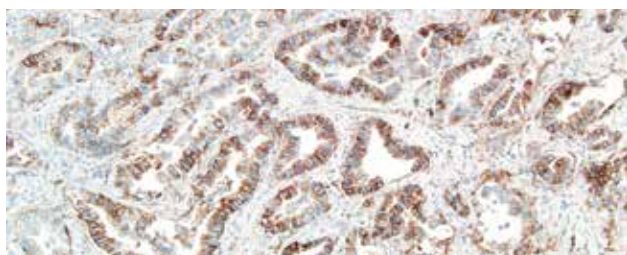

### Human Equilibrative Nucleoside Transporter 1 (SP120) Rabbit Monoclonal Primary Antibody

<b>Catalog Number:</b>	790-4852
<b>Ordering Code:</b>	06903444001
<b>Quantity:</b>	50 tests
<b>Controls:</b>	Adrenal Cortex, Kidney, Thyroid, Tonsil, Normal Pancreas
<b>Isotypes:</b>	IgG
<b>Clone Name:</b>	SP120
<b>Species:</b>	Rabbit Monoclonal
<b>Localization:</b>	Membranous, Cytoplasmic
<b>Regulatory Status:</b>	IVD

#### INTENDED USE

Anti-hENT1 (SP120) Rabbit Monoclonal Primary Antibody is intended for laboratory use in the detection of hENT1 in formalin-fixed, paraffin-embedded tissue. This antibody exhibits a membranous and/or cytoplasmic staining pattern and may be used to detect hENT1 protein in benign and neoplastic human pancreatic, breast, lymphoid or lung tissue stained with a VENTANA immunohistochemical automated slide stainer. This product should be interpreted by a qualified pathologist in conjunction with histological examination, relevant clinical information and proper controls. This antibody is intended for in vitro diagnostic (IVD) use.

**Human Placental Lactogen (hPL) (polyclonal)**

**Catalog Number:** 760-4443  
**Ordering Code:** 05973830001  
**Quantity:** 50 tests  
**Controls:** Placenta  
**Isotypes:** IgG  
**Clone Name:** Polyclonal  
**Species:** Rabbit  
**Localization:** Cytoplasmic  
**Regulatory Status:** IVD

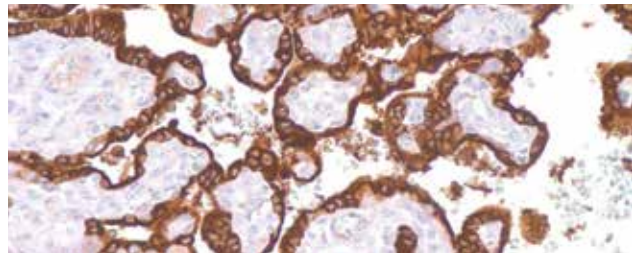
**INTENDED USE**

Human Placental Lactogen (hPL) Rabbit Polyclonal Primary Antibody is intended for laboratory use in the detection of the hPL protein in formalin-fixed, paraffin-embedded tissue stained on VENTANA BenchMark IHC/ISH instruments. This product should be interpreted by a qualified pathologist in conjunction with histological examination, relevant clinical information and proper controls. This antibody is intended for in vitro diagnostic (IVD) use.

**IgA (polyclonal)**

**Catalog Number:** 760-2652  
**Ordering Code:** 05267625001  
**Quantity:** 50 tests  
**Controls:** Lymph Node, Tonsil  
**Clone Name:** Polyclonal  
**Species:** Rabbit  
**Localization:** Cytoplasmic  
**Regulatory Status:** IVD

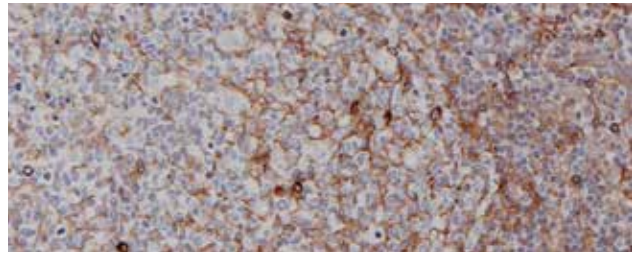
**INTENDED USE**

IgA Rabbit Polyclonal Primary Antibody is intended for laboratory use in the detection of IgA in formalin-fixed, paraffin-embedded tissue stained on VENTANA BenchMark IHC/ISH instruments. This product should be interpreted by a qualified pathologist in conjunction with histological examination, relevant clinical information and proper controls. This antibody is intended for in vitro diagnostic (IVD) use.

**IgD (polyclonal)**

**Catalog Number:** 760-4444  
**Ordering Code:** 05973821001  
**Quantity:** 50 tests  
**Controls:** Lymph Node, Tonsil  
**Isotypes:** IgG  
**Clone Name:** Polyclonal  
**Species:** Rabbit  
**Localization:** Cytoplasmic  
**Regulatory Status:** IVD

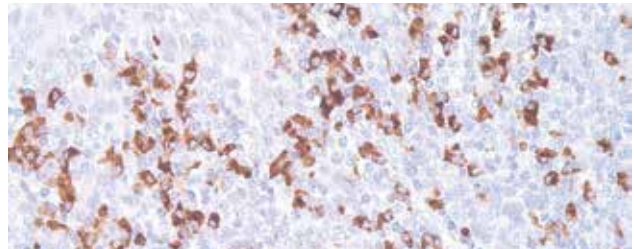
**INTENDED USE**

IgD Rabbit Polyclonal Primary Antibody is intended for laboratory use in the detection of IgD in formalin-fixed, paraffin-embedded tissue stained on VENTANA BenchMark IHC/ISH instruments. This product should be interpreted by a qualified pathologist in conjunction with histological examination, relevant clinical information and proper controls. This antibody is intended for in vitro diagnostic (IVD) use.

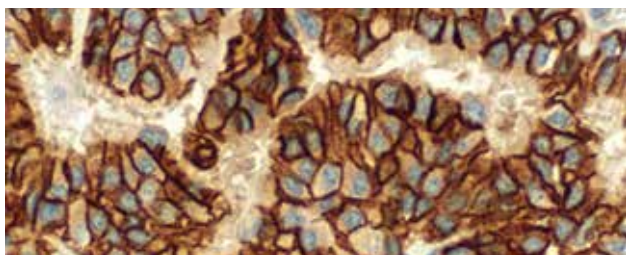

### CONFIRM anti-IGF-1R (G11) Rabbit Monoclonal Primary Antibody

<b>Catalog Number:</b>	790-4346
<b>Ordering Code:</b>	05278449001
<b>Quantity:</b>	50 tests
<b>Controls:</b>	Breast Carcinoma, Placenta
<b>Clone Name:</b>	G11
<b>Species:</b>	Rabbit
<b>Localization:</b>	Membranous
<b>Regulatory Status:</b>	IVD

#### INTENDED USE

This antibody is intended for in vitro diagnostic (IVD) use. Ventana Medical Systems' (Ventana) CONFIRM anti-IGF-1R (G11) Primary Antibody is a rabbit monoclonal antibody directed against IGF-1R. This antibody is intended for use to qualitatively identify IGF-1R positive cells by light microscopy in sections of formalin-fixed, paraffin-embedded tissue on a VENTANA automated slide stainer. The clinical interpretation of any staining, or the absence of staining, must be complemented by morphological studies and evaluation of proper controls. Evaluation must be made by a qualified pathologist within the context of the patient's clinical history and other diagnostic tests.

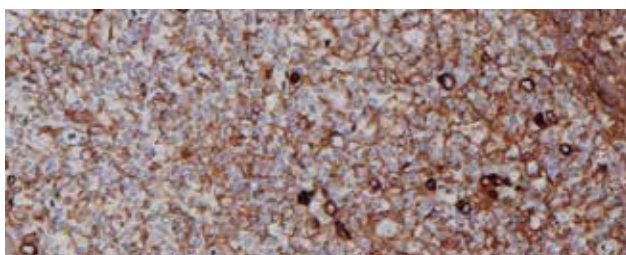

### IgG (polyclonal)

<b>Catalog Number:</b>	760-2653
<b>Ordering Code:</b>	05267633001
<b>Quantity:</b>	50 tests
<b>Controls:</b>	Lymph Node, Tonsil
<b>Clone Name:</b>	Polyclonal
<b>Species:</b>	Rabbit
<b>Localization:</b>	Cytoplasmic
<b>Regulatory Status:</b>	IVD

#### INTENDED USE

IgG Rabbit Polyclonal Primary Antibody is intended for laboratory use in the detection of IgG in formalin-fixed, paraffin-embedded tissue stained on VENTANA BenchMark IHC/ISH instruments. This product should be interpreted by a qualified pathologist in conjunction with histological examination, relevant clinical information and proper controls. This antibody is intended for in vitro diagnostic (IVD) use.

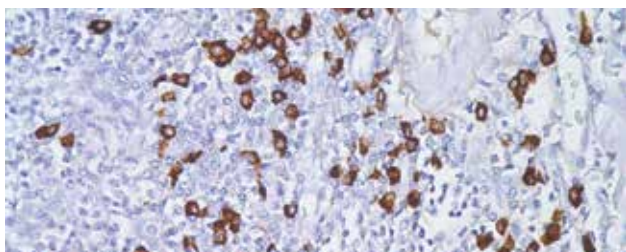

### IgG4 (MRQ-44) Mouse Monoclonal Antibody

<b>Catalog Number:</b>	760-4614
<b>Ordering Code:</b>	06523854001
<b>Quantity:</b>	50 tests
<b>Controls:</b>	Tonsil, Plasma Cells
<b>Isotypes:</b>	IgG <sub>γ</sub> /K
<b>Clone Name:</b>	MRQ-44
<b>Species:</b>	Mouse
<b>Localization:</b>	Cytoplasmic
<b>Regulatory Status:</b>	IVD

#### INTENDED USE

IgG4 (MRQ-44) Mouse Monoclonal Primary Antibody is intended for laboratory use in the detection of IgG4 in formalin-fixed, paraffin-embedded tissue stained on VENTANA BenchMark IHC/ISH instruments. This product should be interpreted by a qualified pathologist in conjunction with histological examination, relevant clinical information and proper controls. This antibody is intended for in vitro diagnostic (IVD) use.

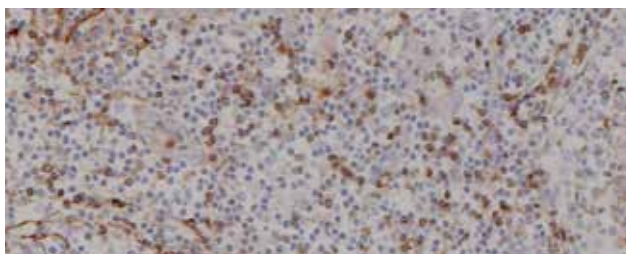

### IgM (polyclonal)

<b>Catalog Number:</b>	760-2654
<b>Ordering Code:</b>	05267641001
<b>Quantity:</b>	50 tests
<b>Controls:</b>	Lymph Node, Tonsil
<b>Clone Name:</b>	Polyclonal
<b>Species:</b>	Rabbit
<b>Localization:</b>	Cytoplasmic
<b>Regulatory Status:</b>	IVD

#### INTENDED USE

IgM Rabbit Polyclonal Primary Antibody is intended for laboratory use in the detection of IgM in formalin-fixed, paraffin-embedded tissue stained on VENTANA BenchMark IHC/ISH instruments. This product should be interpreted by a qualified pathologist in conjunction with histological examination, relevant clinical information and proper controls. This antibody is intended for in vitro diagnostic (IVD) use.

### Inhibin, alpha (MRQ-63) Rabbit Monoclonal Primary Antibody

**Catalog Number:** 760-6081  
**Ordering Code:** 08313474001  
**Quantity:** 50 tests  
**Controls:** Adrenal Cortex, Placenta, Testis  
**Isotypes:** IgG  
**Clone Name:** MRQ-63  
**Species:** Rabbit  
**Regulatory Status:** IVD

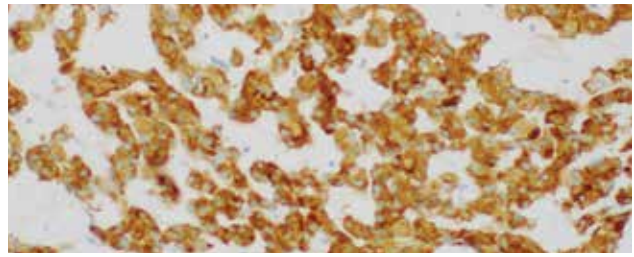

#### INTENDED USE

Inhibin (MRQ-63) Rabbit Monoclonal Antibody is intended for laboratory use in the detection of the Inhibin protein in formalin-fixed, paraffin-embedded tissue stained on VENTANA BenchMark IHC/ISH instruments. This product should be interpreted by a qualified pathologist in conjunction with histological examination, relevant clinical information and proper controls. This antibody is intended for in vitro diagnostic (IVD) use.

### Inhibin, alpha (R1)

**Catalog Number:** 760-2834  
**Ordering Code:** 05268311001  
**Quantity:** 50 tests  
**Controls:** Adrenal Cortex, Placenta, Testis  
**Isotypes:** IgG<sub>2a</sub>  
**Clone Name:** R1  
**Species:** Mouse  
**Localization:** Cytoplasmic  
**Regulatory Status:** IVD

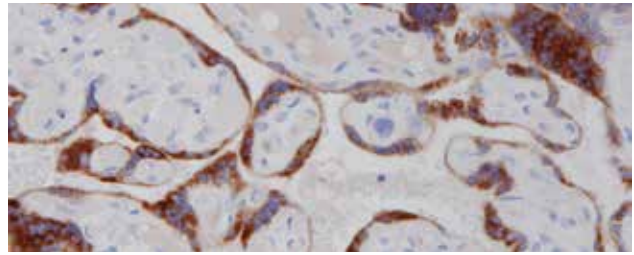

#### INTENDED USE

Inhibin, alpha (R1) Mouse Monoclonal Primary Antibody is intended for laboratory use in the detection of the inhibin alpha protein in formalin-fixed, paraffin-embedded tissue stained on VENTANA BenchMark IHC/ISH instruments. This product should be interpreted by a qualified pathologist in conjunction with histological examination, relevant clinical information and proper controls. This antibody is intended for in vitro diagnostic (IVD) use.

### anti-INI-1 (MRQ-27) Mouse Monoclonal Primary Antibody

**Catalog Number:** 760-4615  
**Ordering Code:** 06523862001  
**Quantity:** 50 tests  
**Controls:** Brain, Endothelial Cells, Astrocytoma  
**Clone Name:** MRQ-27  
**Species:** Mouse  
**Localization:** Nuclear  
**Regulatory Status:** IVD

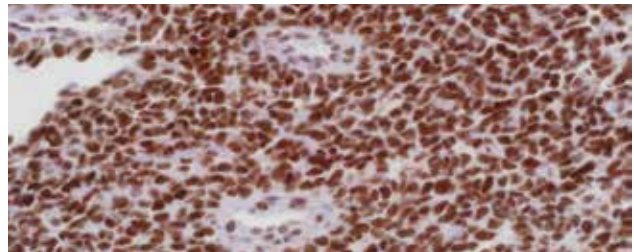

#### INTENDED USE

INI-1 (MRQ-27) Mouse Monoclonal Primary Antibody is intended for laboratory use in the detection of the INI-1 protein in formalin-fixed, paraffin-embedded tissue stained on VENTANA BenchMark IHC/ISH instruments. This product should be interpreted by a qualified pathologist in conjunction with histological examination, relevant clinical information and proper controls. This antibody is intended for in vitro diagnostic (IVD) use.

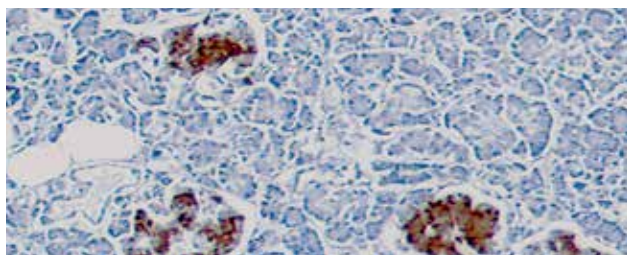

### Insulin (polyclonal)

<b>Catalog Number:</b>	760-2655
<b>Ordering Code:</b>	05267650001
<b>Quantity:</b>	50 tests
<b>Controls:</b>	Pancreas
<b>Clone Name:</b>	Polyclonal
<b>Species:</b>	Guinea Pig
<b>Localization:</b>	Cytoplasmic
<b>Regulatory Status:</b>	IVD

#### INTENDED USE

Insulin Guinea Pig Polyclonal Primary Antibody is intended for laboratory use in the detection of Insulin hormone in formalin-fixed, paraffin-embedded tissue stained on VENTANA BenchMark IHC/ISH instruments. This product should be interpreted by a qualified pathologist in conjunction with histological examination, relevant clinical information and proper controls. This antibody is intended for in vitro diagnostic (IVD) use.

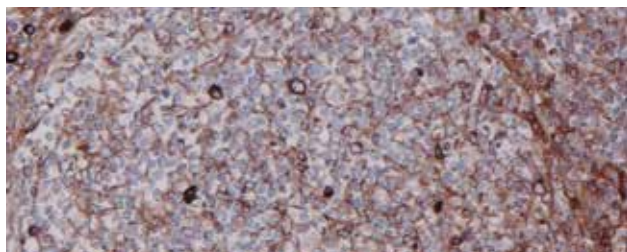

### CONFIRM anti-Kappa Rabbit Polyclonal Primary Antibody

<b>Catalog Number:</b>	760-2514
<b>Ordering Code:</b>	05267013001
<b>Quantity:</b>	50 tests
<b>Controls:</b>	Lymph Node, Tonsil
<b>Clone Name:</b>	Polyclonal
<b>Species:</b>	Rabbit
<b>Localization:</b>	Surface Membrane, Cytoplasmic
<b>Regulatory Status:</b>	IVD

#### INTENDED USE

This antibody is intended for in vitro diagnostic (IVD) use. Ventana Medical Systems' (Ventana) CONFIRM anti-Kappa Rabbit Polyclonal Primary Antibody is directed against kappa immunoglobulin light chains. Staining for kappa light chains can be used to aid in the identification of cells of normal and abnormal B cell lineage. This antibody is intended for laboratory use to qualitatively stain B cells and plasma cells expressing kappa light chain immunoglobulins in sections of formalin-fixed, paraffin-embedded tissue on a VENTANA automated slide stainer. CONFIRM anti-Kappa Rabbit Polyclonal specifically binds to antigens located in the cell membrane and cytoplasmic regions of normal B cells and plasma cells. The clinical interpretation of any staining, or the absence of staining, must be complemented by morphological studies and evaluation of proper controls. Evaluation must be made by a qualified pathologist within the context of the patient's clinical history and other diagnostic tests. Prescription use only.

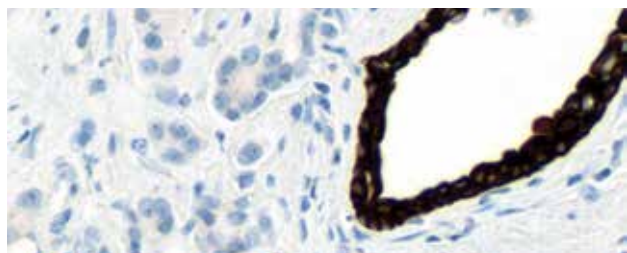

### CONFIRM anti-Keratin (34βE12) Mouse Monoclonal Primary Antibody

<b>Catalog Number:</b>	790-4373
<b>Ordering Code:</b>	05479266001
<b>Quantity:</b>	50 tests
<b>Controls:</b>	Prostate
<b>Isotypes:</b>	IgG <sub>1</sub>
<b>Clone Name:</b>	34βE12
<b>Species:</b>	Mouse
<b>Localization:</b>	Cytoplasmic
<b>Regulatory Status:</b>	IVD

#### INTENDED USE

This antibody is intended for in vitro diagnostic use. Ventana Medical Systems' CONFIRM<sup>®</sup> anti-Keratin (34βE12) Mouse Monoclonal Primary Antibody recognizes cytokeratins 1, 5, 10 and 14, and is used as an aid in the identification of basal cells in prostate and myoepithelial cells in breast, via light microscopy in formalin-fixed, paraffin-embedded tissue following staining on a VENTANA automated slide stainer. The clinical interpretation of any staining, or the absence of staining, must be complemented by morphological studies and evaluation of proper controls. Evaluation must be made by a qualified pathologist within the context of the patient's clinical history and other diagnostic tests.

### CONFIRM anti-Keratin (AE3) Primary Antibody

**Catalog Number:** 790-2909  
**Ordering Code:** 05278040001  
**Quantity:** 50 tests  
**Controls:** Bladder, Prostate, Salivary Gland  
**Isotypes:** IgG<sub>1</sub>  
**Clone Name:** AE3  
**Species:** Mouse  
**Localization:** Cytoplasmic  
**Regulatory Status:** IVD

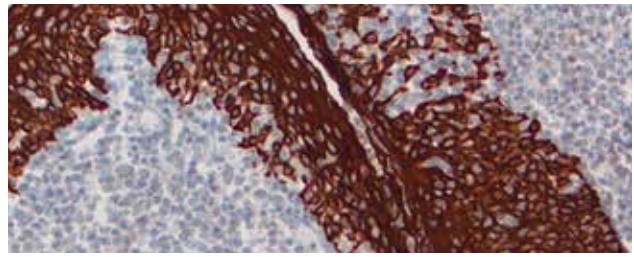

#### INTENDED USE

This antibody is intended for in vitro diagnostic use. Ventana Medical Systems' (Ventana) CONFIRM anti-Keratin (AE3) is a mouse monoclonal antibody (IgG1, kappa) directed against basic cytokeratins of h 65-67, 64, 59, 56 and 52 kD.<sup>1,2,3,4</sup> Unexpected antigen expression or loss of expression may occur, especially in neoplasms. Occasionally stromal elements surrounding heavily stained tissue or cells will show immunoreactivity. The clinical interpretation of any staining, or the absence of staining, must be complemented by morphological studies and evaluation of proper controls. Evaluation must be made by a qualified pathologist within the context of the patient's clinical history and other diagnostic tests. Caution: U.S. Federal law restricts this device to sale by or on the order of a physician.

1. Pinkus GS, O'Connor EM, Etheridge CL, Corson JM. Optimal immunoreactivity of keratin proteins in formalin-fixed, paraffin-embedded tissue requires preliminary trypsinization. An immunoperoxidase study of various tumors using polyclonal and monoclonal antibodies. *The Journal of Histochemistry and Cytochemistry* 33(5): 465-473, 1985.
2. Weiss RA, Eichner R, Sun TT. Monoclonal antibody analysis of keratin expression in epidermal diseases: a 48- and 56-KD keratin as molecular markers for hyperproliferative keratinocytes. *The Journal of Cell Biology* 98(4): 1397-1406, 1984.
3. Tseng SC, Jarvinen MJ, Nelson WG, Huang JW, Woodcock-Mitchell J, Sun TT. Correlation of specific keratins with different types of epithelial differentiation; monoclonal antibody studies. *Cell* 30(2): 361-372, 1982.
4. Woodcock-Mitchell J, Eichner R, Nelson WG, Sun TT. Immunolocalization of keratin polypeptides in human epidermis using monoclonal antibodies. *The Journal of Cell Biology* 95(2 pt 1): 580-588, 1982.

### CONFIRM anti-Ki-67 (30-9) Rabbit Monoclonal Primary Antibody

**Catalog Number:** 790-4286  
**Ordering Code:** 05278384001  
**Quantity:** 50 tests  
**Controls:** Lymph Node, Tonsil  
**Clone Name:** 30-9  
**Species:** Rabbit  
**Localization:** Nuclear  
**Regulatory Status:** IVD

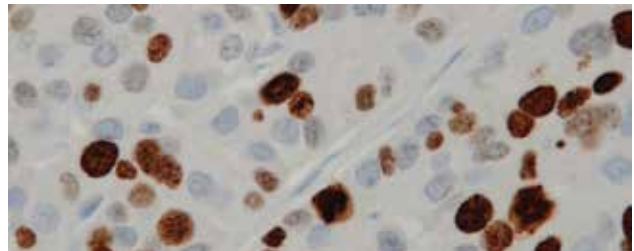

#### INTENDED USE

This antibody is intended for in vitro diagnostic (IVD) use. Ventana Medical Systems' (Ventana) CONFIRM anti-Ki-67 (30-9) Primary Antibody is a rabbit monoclonal antibody (IgG) directed against C-terminal portion of Ki-67 antigen. Staining for Ki-67 can be used to aid in assessing the proliferative activity of normal and neoplastic tissue.<sup>1,2,3</sup> This antibody is intended for use to identify stained proliferating cells by light microscopy in sections of formalin-fixed, paraffin-embedded tissue on a VENTANA automated slide stainer. The clinical interpretation of any staining, or the absence of staining, must be complemented by morphological studies and evaluation of proper controls. Evaluation must be made by a qualified pathologist within the context of the patient's clinical history and other diagnostic tests.

1. Keng PC, Siemann DW. Measurement of proliferation activities in human tumor models: a comparison of flow cytometric methods. *Radiat Oncol Investig*, 6(3):120-7, 1998.
2. Rey A Lara PC. Ki67 proliferation index in tumors of the upper urinary tract as related to established prognostic factors and long-term survival. *Arch Esp Urol*, 51(2): 204-10, 1998.
3. Bacchi CE, Gown AM. Detection of cell proliferation in tissue sections. *Braz J Med Biol Res*, 26(7): 677-87, 1993.



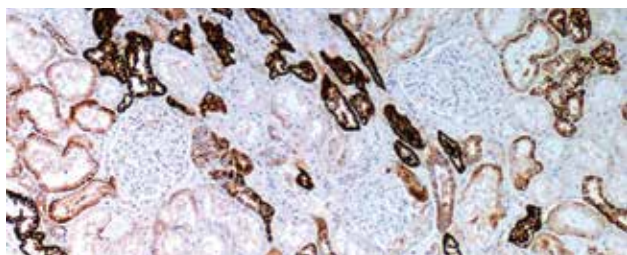

### Ksp-cadherin (MRQ-33)

<b>Catalog Number:</b>	760-4387
<b>Ordering Code:</b>	05463548001
<b>Quantity:</b>	50 tests
<b>Controls:</b>	Chromophobe Renal Cell Carcinoma, Kidney
<b>Isotypes:</b>	IgG <sub>1</sub>
<b>Clone Name:</b>	MRQ-33
<b>Species:</b>	Mouse
<b>Localization:</b>	Cytoplasmic, Membranous
<b>Regulatory Status:</b>	IVD

#### INTENDED USE

Ksp-Cadherin (MRQ-33) Mouse Monoclonal Primary Antibody is intended for laboratory use in the detection of Ksp-Cadherin in formalin-fixed, paraffin-embedded tissue stained on VENTANA BenchMark IHC/ISH instruments. This product should be interpreted by a qualified pathologist in conjunction with histological examination, relevant clinical information and proper controls. This antibody is intended for in vitro diagnostic (IVD) use.

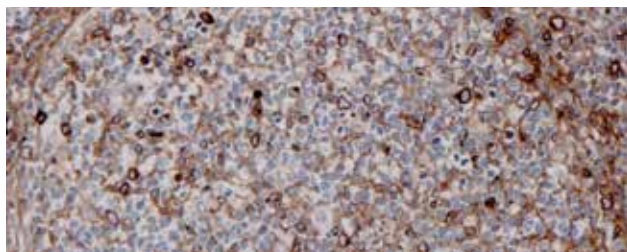

### CONFIRM anti-Lambda Rabbit Polyclonal Primary Antibody

<b>Catalog Number:</b>	760-2515
<b>Ordering Code:</b>	05267021001
<b>Quantity:</b>	50 tests
<b>Controls:</b>	Tonsil
<b>Clone Name:</b>	Polyclonal
<b>Species:</b>	Rabbit
<b>Localization:</b>	Surface Membrane, Cytoplasmic
<b>Regulatory Status:</b>	IVD

#### INTENDED USE

This antibody is intended for in vitro diagnostic (IVD) use. Ventana Medical Systems' (Ventana) CONFIRM anti-Lambda Rabbit Polyclonal Primary Antibody is directed against lambda immunoglobulin light chains. Staining for lambda light chains can be used to aid in the identification of cells of normal and abnormal B cell lineage. This antibody is intended for laboratory use to qualitatively stain B cells and plasma cells expressing lambda light chain immunoglobulins in sections of formalin-fixed, paraffin-embedded tissue on a VENTANA automated slide stainer. CONFIRM anti-Lambda Rabbit Polyclonal specifically binds to antigens located in the cell membrane and cytoplasmic regions of normal B cells and plasma cells. The clinical interpretation of any staining, or the absence of staining, must be complemented by morphological studies and evaluation of proper controls. Evaluation must be made by a qualified pathologist within the context of the patient's clinical history and other diagnostic tests. Prescription use only.

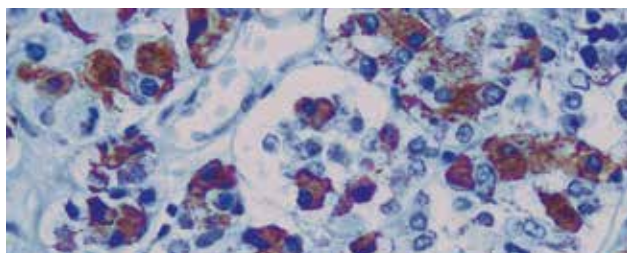

### LH (polyclonal)

<b>Catalog Number:</b>	760-2802
<b>Ordering Code:</b>	05268222001
<b>Quantity:</b>	50 tests
<b>Controls:</b>	Lymph Node, Tonsil
<b>Clone Name:</b>	Polyclonal
<b>Species:</b>	Rabbit
<b>Localization:</b>	Cytoplasmic
<b>Regulatory Status:</b>	IVD

#### INTENDED USE

LH Rabbit Polyclonal Primary Antibody is intended for laboratory use in the detection of the LH glycoprotein in formalin-fixed, paraffin-embedded tissue stained on VENTANA BenchMark IHC/ISH instruments. This product should be interpreted by a qualified pathologist in conjunction with histological examination, relevant clinical information and proper controls. This antibody is intended for in vitro diagnostic (IVD) use.

### CONFIRM anti-LMO2 (1A9-1) Mouse Monoclonal Primary Antibody

**Catalog Number:** 790-4368  
**Ordering Code:** 05479274001  
**Quantity:** 50 tests  
**Controls:** Lymph Node, Tonsil  
**Isotypes:** IgG<sub>1</sub>/K  
**Clone Name:** 1A9-1  
**Species:** Mouse  
**Localization:** Nuclear  
**Regulatory Status:** IVD

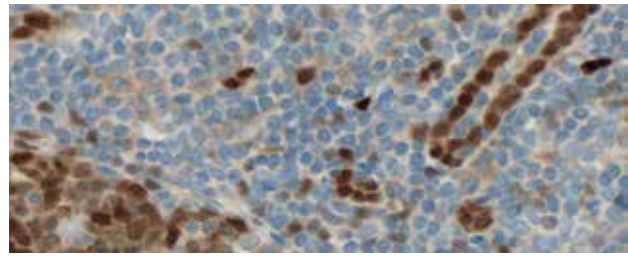

#### INTENDED USE

This antibody is intended for in vitro diagnostic (IVD) use. Ventana Medical Systems' (Ventana) CONFIRM anti-LMO2 (1A9-1) Mouse Monoclonal Primary Antibody is designed to qualitatively detect the presence of LMO2 expressing cells via light microscopy in formalin-fixed, paraffin-embedded tissue. Positive staining results may aid in the classification of B-cell lymphomas. The clinical interpretation of any staining, or the absence of staining, must be complemented by morphological studies and evaluation of proper controls. Evaluation must be made by a qualified pathologist within the context of the patient's clinical history and other diagnostic tests.

### LMO2 (SP51)

**Catalog Number:** 760-4704  
**Ordering Code:** 06586546001  
**Quantity:** 50 tests  
**Controls:** Lymph Node, Tonsil, Follicular Lymphoma  
**Isotypes:** IgG  
**Clone Name:** SP51  
**Species:** Rabbit  
**Localization:** Nuclear  
**Regulatory Status:** IVD

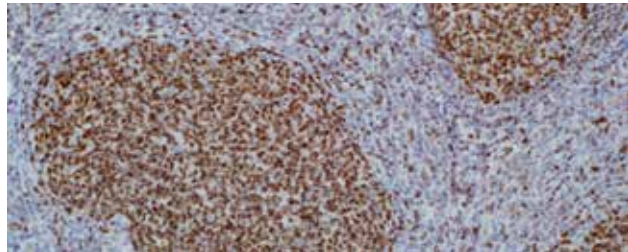

#### INTENDED USE

anti-LMO2 (SP51) Rabbit Monoclonal Primary Antibody is intended for laboratory use in the detection of the LMO2 protein in formalin-fixed, paraffin-embedded tissue stained on VENTANA BenchMark IHC/ISH instruments. This product should be interpreted by a qualified pathologist in conjunction with histological examination, relevant clinical information and proper controls. This antibody is intended for in vitro diagnostic (IVD) use.

### Lysozyme (polyclonal)

**Catalog Number:** 760-2656  
**Ordering Code:** 05267668001  
**Quantity:** 50 tests  
**Controls:** Lymph Node, Tonsil  
**Clone Name:** Polyclonal  
**Species:** Rabbit  
**Localization:** Cytoplasmic  
**Regulatory Status:** IVD

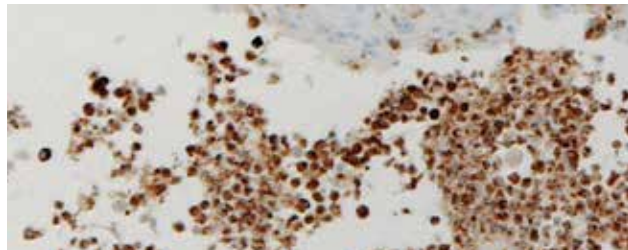

#### INTENDED USE

Lysozyme Rabbit Polyclonal Primary Antibody is intended for laboratory use in the detection of lysozyme in formalin-fixed, paraffin-embedded tissue stained on VENTANA BenchMark IHC/ISH instruments. This product should be interpreted by a qualified pathologist in conjunction with histological examination, relevant clinical information and proper controls. This antibody is intended for in vitro diagnostic (IVD) use.

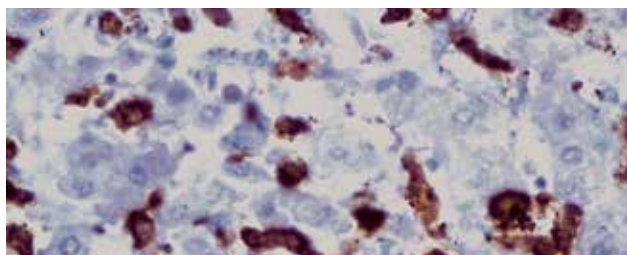

### Macrophage (HAM-56)

<b>Catalog Number:</b>	760-2657
<b>Ordering Code:</b>	05267676001
<b>Quantity:</b>	50 tests
<b>Controls:</b>	Lymph Node, Tonsil
<b>Isotypes:</b>	IgM/K
<b>Clone Name:</b>	HAM-56
<b>Species:</b>	Mouse
<b>Localization:</b>	Cytoplasmic
<b>Regulatory Status:</b>	IVD

#### INTENDED USE

Macrophage (HAM-56) Mouse Monoclonal Primary Antibody is intended for laboratory use in the detection of HAM-56 in formalin-fixed, paraffin-embedded tissue stained on VENTANA BenchMark IHC/ISH instruments. This product should be interpreted by a qualified pathologist in conjunction with histological examination, relevant clinical information and proper controls. This antibody is intended for in vitro diagnostic (IVD) use.

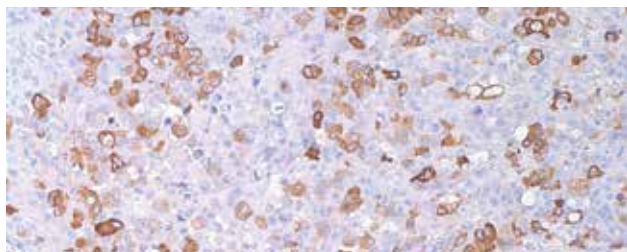

### Mammaglobin (31A5)

<b>Catalog Number:</b>	760-4263
<b>Ordering Code:</b>	5269253001
<b>Quantity:</b>	50 tests
<b>Controls:</b>	Breast Carcinoma
<b>Clone Name:</b>	31A5
<b>Species:</b>	Rabbit
<b>Localization:</b>	Cytoplasmic
<b>Regulatory Status:</b>	IVD

#### INTENDED USE

Mammaglobin (31A5) Rabbit Monoclonal Primary Antibody is intended for laboratory use in the detection of the mammaglobin glycoprotein in formalin-fixed, paraffin-embedded tissue stained on VENTANA BenchMark IHC/ISH instruments. This product should be interpreted by a qualified pathologist in conjunction with histological examination, relevant clinical information and proper controls. This antibody is intended for in vitro diagnostic (IVD) use.

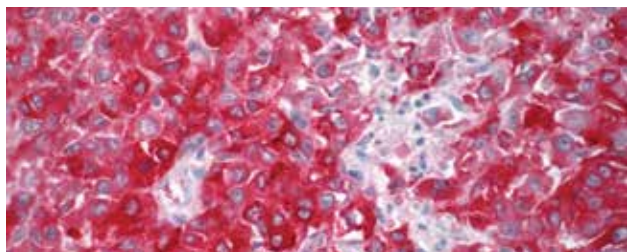

### CONFIRM anti-MART-1/melan A (A103) Mouse Monoclonal Primary Antibody

<b>Catalog Number:</b>	790-2990
<b>Ordering Code:</b>	05278350001
<b>Quantity:</b>	50 tests
<b>Controls:</b>	Melanoma, Normal Skin
<b>Isotypes:</b>	IgG <sub>1</sub>
<b>Clone Name:</b>	A103
<b>Species:</b>	Mouse
<b>Localization:</b>	Cytoplasmic
<b>Regulatory Status:</b>	IVD

#### INTENDED USE

This antibody is intended for in vitro diagnostic (IVD) use. Ventana Medical Systems, Inc.'s (Ventana) CONFIRM anti-MART-1/melan A (A103) Mouse Monoclonal Primary Antibody is a mouse monoclonal antibody (IgG<sub>1</sub>) directed against melan A. This antibody is designed to qualitatively detect the presence of melan A by light microscopy in sections of formalin-fixed, paraffin-embedded tissue. Positive staining may aid in the classification of melanoma. The clinical interpretation of any staining, or the absence of staining, must be complemented by morphological studies and evaluation of proper controls. Evaluation must be made by a qualified pathologist within the context of the patient's clinical history and other diagnostic tests.

### Melanoma Associated Antigen (KBA.62) Mouse Monoclonal Antibody

**Catalog Number:** 760-4527  
**Ordering Code:** 06419186001  
**Quantity:** 50 tests  
**Controls:** Melanoma  
**Isotypes:** IgG<sub>1</sub>  
**Clone Name:** KBA.62  
**Species:** Mouse  
**Localization:** Cytoplasmic  
**Regulatory Status:** IVD

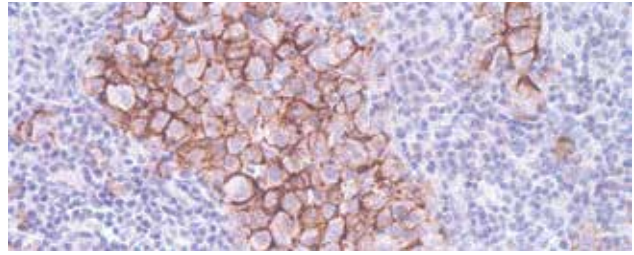

#### INTENDED USE

Melanoma Associated Antigen (KBA.62) Mouse Monoclonal Primary Antibody is intended for laboratory use in the detection of an unidentified melanoma associated antigen in formalin-fixed, paraffin-embedded tissue stained on VENTANA BenchMark IHC/ISH instruments. This product should be interpreted by a qualified pathologist in conjunction with histological examination, relevant clinical information and proper controls. This antibody is intended for in vitro diagnostic (IVD) use.

### Melanoma Associated Antigen (PNL2) Mouse Monoclonal Antibody

**Catalog Number:** 760-4528  
**Ordering Code:** 06419194001  
**Quantity:** 50 tests  
**Controls:** Melanoma  
**Isotypes:** IgG<sub>1</sub>  
**Clone Name:** PNL2  
**Species:** Mouse  
**Localization:** Cytoplasmic  
**Regulatory Status:** IVD

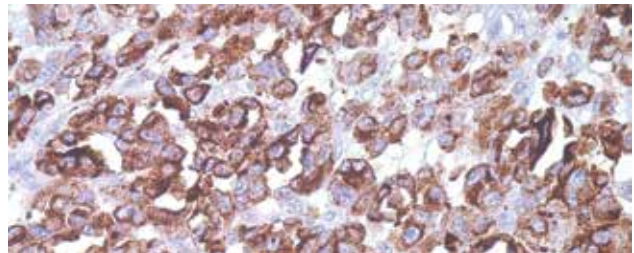

#### INTENDED USE

Melanoma Associated Antigen (PNL2) Mouse Monoclonal Primary Antibody is intended for laboratory use in the detection of PNL2 in formalin-fixed, paraffin-embedded tissue stained on VENTANA BenchMark IHC/ISH instruments. This product should be interpreted by a qualified pathologist in conjunction with histological examination, relevant clinical information and proper controls. This antibody is intended for in vitro diagnostic (IVD) use.

### Melanoma Triple Cocktail (HMB45+A103+T311) Primary Antibody

**Catalog Number:** 790-4677  
**Ordering Code:** 06527787001  
**Quantity:** 50 tests  
**Controls:** Melanoma  
**Clone Name:** HMB45+A103+T311  
**Species:** N/A  
**Localization:** Cytoplasmic  
**Regulatory Status:** IVD

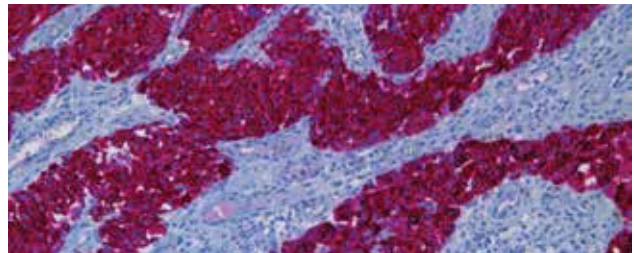

#### INTENDED USE

Melanoma Triple Cocktail (HMB45+A103+T311) is an antibody cocktail of anti-Melanosome (HMB45), anti-MART-1/melan A (A103) and anti-Tyrosinase (T311) mouse monoclonal antibodies. This antibody cocktail demonstrates cytoplasmic staining and may be used to aid in the identification of melanoma. The antibody is intended for qualitative staining in sections of formalin-fixed, paraffin-embedded tissue. This product should be interpreted by a qualified pathologist in conjunction with histological examination, relevant clinical information and proper controls. This antibody is intended for in vitro diagnostic (IVD) use.

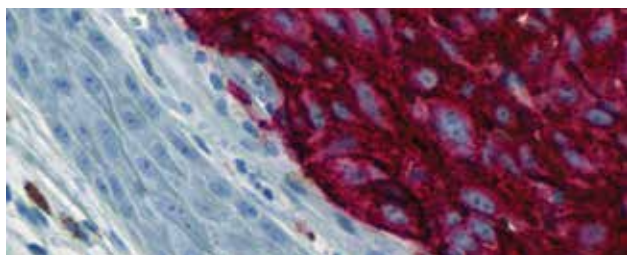

### CONFIRM anti-Melanosome (HMB45) Mouse Monoclonal Primary Antibody

<b>Catalog Number:</b>	790-4366
<b>Ordering Code:</b>	05479282001
<b>Quantity:</b>	50 tests
<b>Controls:</b>	Melanoma, Skin
<b>Isotypes:</b>	IgG <sub>1</sub> /K
<b>Clone Name:</b>	HMB45
<b>Species:</b>	Mouse
<b>Localization:</b>	Cytoplasmic
<b>Regulatory Status:</b>	IVD

#### INTENDED USE

This antibody is intended for in vitro diagnostic use. Ventana Medical Systems' (Ventana) CONFIRM anti-Melanosome (HMB45) is a mouse monoclonal antibody (IgG1, kappa) directed against an oncofetal antigen present within immature melanosomes in the cytoplasm of activated and neoplastic melanocytes. CONFIRM anti-Melanosome (HMB45) is intended for laboratory use to qualitatively detect, via light microscopy, cells containing immature melanosomes in sections of formalin-fixed, paraffin-embedded tissue following staining on a VENTANA automated slide stainer. The clinical interpretation of any staining, or the absence of staining, must be complemented by morphological studies and evaluation of proper controls. Evaluation must be made by a qualified pathologist within the context of the patient's clinical history and other diagnostic tests.

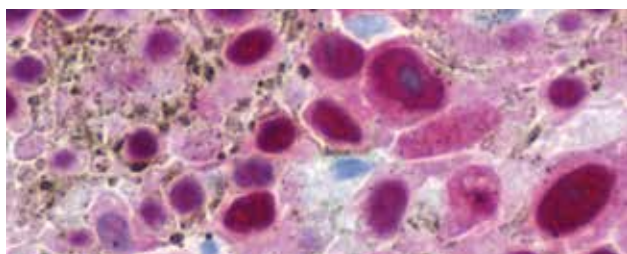

### CONFIRM anti-MITF (C5/D5) Mouse Monoclonal Primary Antibody

<b>Catalog Number:</b>	790-4367
<b>Ordering Code:</b>	05549175001
<b>Quantity:</b>	50 tests
<b>Controls:</b>	Melanoma
<b>Isotypes:</b>	IgG <sub>1</sub>
<b>Clone Name:</b>	C5/D5
<b>Species:</b>	Mouse
<b>Localization:</b>	Nuclear
<b>Regulatory Status:</b>	IVD

#### INTENDED USE

This antibody is intended for in vitro diagnostic (IVD) use. Ventana Medical Systems' (Ventana) CONFIRM anti-MITF (C5/D5) Mouse Monoclonal Primary Antibody is a mouse monoclonal cocktail. This antibody cocktail reagent detects microphthalmia transcription factor (MITF) proteins 52-56KD of MITF expressing cells in normal and neoplastic tissues. This antibody is used in the identification of melanotic lesions such as malignant melanoma and melanotic neurofibroma. The antibody is intended for qualitative staining in sections of formalin-fixed, paraffin-embedded tissue. The clinical interpretation of any staining or absence of staining, must be complemented by morphological studies and evaluation of proper controls. Evaluation must be made by a qualified pathologist within the context of the patient's clinical history and other diagnostic tests.

## VENTANA anti-MLH1 (M1) Mouse Monoclonal Primary Antibody

For use with VENTANA MMR IHC Panel

<b>Catalog Number:</b>	790-5091
<b>Ordering Code:</b>	07862237001
<b>Quantity:</b>	50 tests
<b>Controls:</b>	CRC tissue with an MLH1 Clinical Status of Intact or normal colon tissue pre-qualified with VENTANA anti-MLH1 (M1) antibody
<b>Isotypes:</b>	IgG
<b>Clone Name:</b>	M1
<b>Species:</b>	Mouse
<b>Localization:</b>	Nuclear
<b>Regulatory Status:</b>	IVD

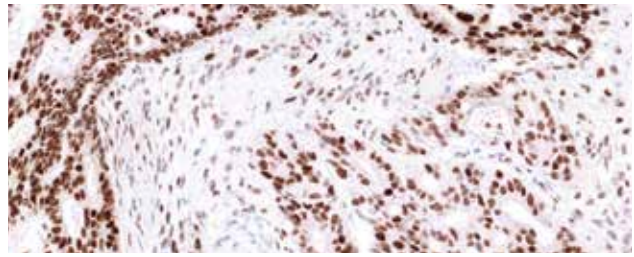

### INTENDED USE

The VENTANA MMR IHC Panel is a qualitative immunohistochemistry (IHC) test intended for use in the light microscopic assessment of mismatch repair (MMR) proteins (MLH1, PMS2, MSH2 and MSH6) and BRAF V600E proteins in formalin-fixed, paraffin-embedded colorectal cancer (CRC) tissue sections. The OptiView DAB IHC Detection Kit is used with MLH1, MSH2, MSH6 and BRAF V600E, and the OptiView DAB IHC Detection Kit with OptiView Amplification Kit is used for PMS2 detection. The VENTANA MMR IHC Panel is for use on the VENTANA BenchMark ULTRA instrument. The VENTANA MMR IHC Panel includes VENTANA anti-MLH1 (M1) Mouse Monoclonal Primary Antibody, VENTANA anti-PMS2 (A16-4) Mouse Monoclonal Primary Antibody, VENTANA anti-MSH2 (G219-1129) Mouse Monoclonal Primary Antibody, VENTANA anti-MSH6 (SP93) Rabbit Monoclonal Primary Antibody and VENTANA anti-BRAF V600E (VE1) Mouse Monoclonal Primary Antibody. The VENTANA MMR IHC Panel is indicated in patients diagnosed with colorectal cancer (CRC) to detect mismatch repair (MMR) proteins deficiency as an aid in the identification of probable Lynch syndrome and to detect BRAF V600E protein as an aid to differentiate between sporadic CRC and probable Lynch syndrome. Results from the VENTANA MMR IHC Panel should be interpreted by a qualified pathologist in conjunction with histological examination, relevant clinical information and proper controls. The clinical performance of this device to guide treatment of MMR deficient patients has not been established. Intended for in vitro diagnostic (IVD) use. Prescription Use Only.

## anti-MLH-1 (M1) Mouse Monoclonal Primary Antibody

<b>Catalog Number:</b>	790-4535
<b>Ordering Code:</b>	06472966001
<b>Quantity:</b>	50 tests
<b>Controls:</b>	Appendix, Breast, Colon, Testis, Ovary
<b>Isotypes:</b>	IgG
<b>Clone Name:</b>	M1
<b>Species:</b>	Mouse
<b>Localization:</b>	Nuclear
<b>Regulatory Status:</b>	IVD

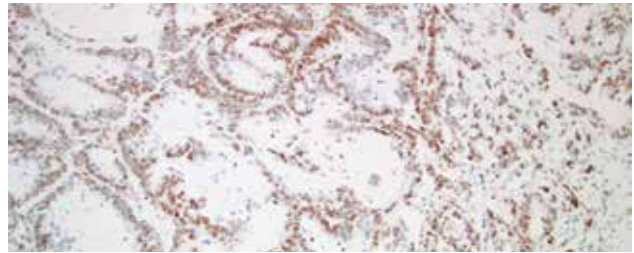

### INTENDED USE

Anti-MLH-1 (M1) Mouse Monoclonal Primary Antibody (anti-MLH-1 (M1)) is used to qualitatively identify human DNA mismatch repair (MMR) protein MLH1, expressed in the nucleus of normal proliferating cells. Deficient or low levels of MLH1 are associated with colorectal and other cancers. The antibody is intended for qualitative staining in sections of formalin-fixed, paraffin-embedded tissue. This product should be interpreted by a qualified pathologist in conjunction with histological examination, relevant clinical information and proper controls. This antibody is intended for in vitro diagnostic (IVD) use.

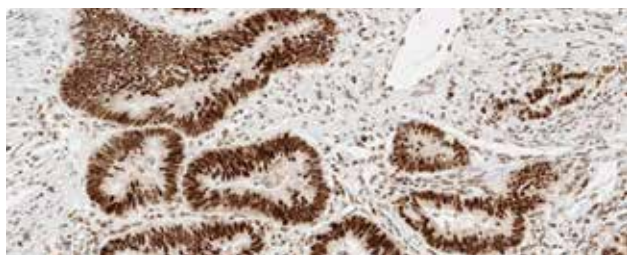

### VENTANA anti-MSH2 (G219-1129) Mouse Monoclonal Primary Antibody

*For use with VENTANA MMR IHC Panel*

<b>Catalog Number:</b>	790-5093
<b>Ordering Code:</b>	07862253001
<b>Quantity:</b>	50 tests
<b>Controls:</b>	CRC tissue with an MSH2 Clinical Status of Intact or normal colon tissue pre-qualified with VENTANA anti-MSH2 (G219-1129) antibody
<b>Isotypes:</b>	IgG <sub>1</sub>
<b>Clone Name:</b>	G219-1129
<b>Species:</b>	Mouse
<b>Localization:</b>	Nuclear
<b>Regulatory Status:</b>	IVD

#### INTENDED USE

The VENTANA MMR IHC Panel is a qualitative immunohistochemistry (IHC) test intended for use in the light microscopic assessment of mismatch repair (MMR) proteins (MLH1, PMS2, MSH2 and MSH6) and BRAF V600E proteins in formalin-fixed, paraffin-embedded colorectal cancer (CRC) tissue sections. The OptiView DAB IHC Detection Kit is used with MLH1, MSH2, MSH6 and BRAF V600E, and the OptiView DAB IHC Detection Kit with OptiView Amplification Kit is used for PMS2 detection. The VENTANA MMR IHC Panel is for use on the VENTANA BenchMark ULTRA instrument. The VENTANA MMR IHC Panel includes VENTANA anti-MLH1 (M1) Mouse Monoclonal Primary Antibody, VENTANA anti-PMS2 (A16-4) Mouse Monoclonal Primary Antibody, VENTANA anti-MSH2 (G219-1129) Mouse Monoclonal Primary Antibody, VENTANA anti-MSH6 (SP93) Rabbit Monoclonal Primary Antibody and VENTANA anti-BRAF V600E (VE1) Mouse Monoclonal Primary Antibody. The VENTANA MMR IHC Panel is indicated in patients diagnosed with colorectal cancer (CRC) to detect mismatch repair (MMR) proteins deficiency as an aid in the identification of probable Lynch syndrome and to detect BRAF V600E protein as an aid to differentiate between sporadic CRC and probable Lynch syndrome. Results from the VENTANA MMR IHC Panel should be interpreted by a qualified pathologist in conjunction with histological examination, relevant clinical information and proper controls. The clinical performance of this device to guide treatment of MMR deficient patients has not been established. Intended for in vitro diagnostic (IVD) use. Prescription Use Only.

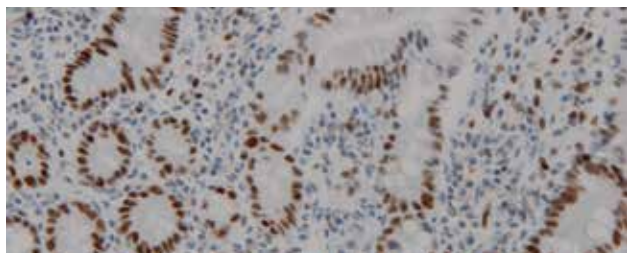

### MSH2 (G219-1129) Mouse Monoclonal Antibody

<b>Catalog Number:</b>	760-4265
<b>Ordering Code:</b>	05269270001
<b>Quantity:</b>	50 tests
<b>Controls:</b>	Colon Carcinoma, Colon Mucosa
<b>Isotypes:</b>	IgG <sub>1</sub>
<b>Clone Name:</b>	G219-1129
<b>Species:</b>	Mouse
<b>Localization:</b>	Nuclear
<b>Regulatory Status:</b>	IVD

#### INTENDED USE

MSH2 (G219-1129) Mouse Monoclonal Primary Antibody is intended for laboratory use in the detection of the MSH2 protein in formalin-fixed, paraffin-embedded tissue stained on VENTANA BenchMark IHC/ISH instruments. This product should be interpreted by a qualified pathologist in conjunction with histological examination, relevant clinical information and proper controls. This antibody is intended for in vitro diagnostic (IVD) use.

## VENTANA anti-MSH6 (SP93) Rabbit Monoclonal Primary Antibody

For use with VENTANA MMR IHC Panel

<b>Catalog Number:</b>	790-5092
<b>Ordering Code:</b>	07862245001
<b>Quantity:</b>	50 tests
<b>Controls:</b>	CRC tissue with an MSH6 Clinical Status of Intact, or normal colon tissue pre-qualified with VENTANA anti-MSH6 (SP93) antibody
<b>Isotypes:</b>	IgG
<b>Clone Name:</b>	SP93
<b>Species:</b>	Rabbit
<b>Localization:</b>	Nuclear
<b>Regulatory Status:</b>	IVD

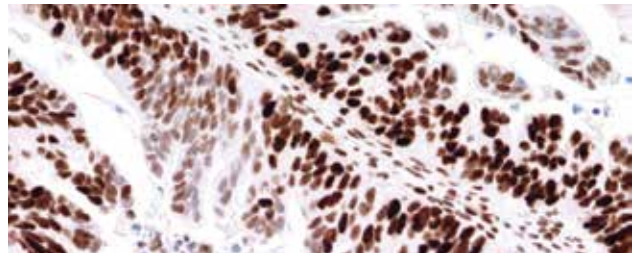

### INTENDED USE

The VENTANA MMR IHC Panel is a qualitative immunohistochemistry (IHC) test intended for use in the light microscopic assessment of mismatch repair (MMR) proteins (MLH1, PMS2, MSH2 and MSH6) and BRAF V600E proteins in formalin-fixed, paraffin-embedded colorectal cancer (CRC) tissue sections. The OptiView DAB IHC Detection Kit is used with MLH1, MSH2, MSH6 and BRAF V600E, and the OptiView DAB IHC Detection Kit with OptiView Amplification Kit is used for PMS2 detection. The VENTANA MMR IHC Panel is for use on the VENTANA BenchMark ULTRA instrument. The VENTANA MMR IHC Panel includes VENTANA anti-MLH1 (M1) Mouse Monoclonal Primary Antibody, VENTANA anti-PMS2 (A16-4) Mouse Monoclonal Primary Antibody, VENTANA anti-MSH2 (G219-1129) Mouse Monoclonal Primary Antibody, VENTANA anti-MSH6 (SP93) Rabbit Monoclonal Primary Antibody and VENTANA anti-BRAF V600E (VE1) Mouse Monoclonal Primary Antibody. The VENTANA MMR IHC Panel is indicated in patients diagnosed with colorectal cancer (CRC) to detect mismatch repair (MMR) proteins deficiency as an aid in the identification of probable Lynch syndrome and to detect BRAF V600E protein as an aid to differentiate between sporadic CRC and probable Lynch syndrome. Results from the VENTANA MMR IHC Panel should be interpreted by a qualified pathologist in conjunction with histological examination, relevant clinical information and proper controls. The clinical performance of this device to guide treatment of MMR deficient patients has not been established. Intended for in vitro diagnostic (IVD) use. Prescription Use Only.

## CONFIRM anti-MSH6 (44) Mouse Monoclonal Primary Antibody

<b>Catalog Number:</b>	790-4455
<b>Ordering Code:</b>	05929911001
<b>Quantity:</b>	50 tests
<b>Controls:</b>	Breast Carcinoma, Colon Carcinoma
<b>Isotypes:</b>	IgG <sub>1</sub>
<b>Clone Name:</b>	44
<b>Species:</b>	Mouse
<b>Localization:</b>	Nuclear
<b>Regulatory Status:</b>	IVD

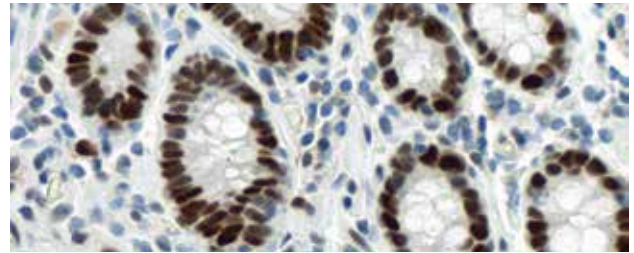

### INTENDED USE

Ventana Medical Systems' (Ventana) CONFIRM anti-MSH6 (44) Mouse Monoclonal Antibody is used to qualitatively identify human DNA mismatch repair (MMR) protein MSH6, expressed in the nucleus of normal proliferating cells. Deficient or low levels of MSH6 are associated with colorectal and other cancers. The antibody is intended for qualitative staining in sections of formalin-fixed, paraffin-embedded tissue. This product should be interpreted by a qualified pathologist in conjunction with histological examination, relevant clinical information and proper controls. This antibody is intended for in vitro diagnostic (IVD) use.

## VENTANA MSLN (SP74) Assay

<b>Catalog Number:</b>	790-7028
<b>Ordering Code:</b>	08508011001
<b>Quantity:</b>	50 tests
<b>Controls:</b>	Fallopian Tube
<b>Clone Name:</b>	SP74
<b>Species:</b>	Rabbit
<b>Localization:</b>	Membranous, Cytoplasmic
<b>Regulatory Status:</b>	IVD

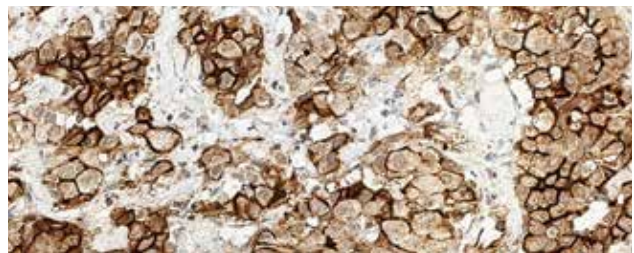

### INTENDED USE

VENTANA MSLN (SP74) Assay is intended for the immunohistochemical assessment of the mesothelin protein in formalin-fixed, paraffin-embedded (FFPE) tissue stained with BenchMark IHC/ISH instruments. This product should be interpreted by a qualified pathologist in conjunction with histological examination, relevant clinical information and proper controls. This antibody is intended for in vitro diagnostic (IVD) use.



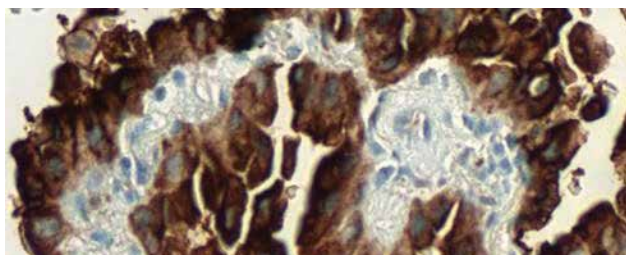

### anti-MUC1 (H23) Mouse Monoclonal Primary Antibody

<b>Catalog Number:</b>	790-4574
<b>Ordering Code:</b>	06316514001
<b>Quantity:</b>	50 tests
<b>Controls:</b>	Breast, Lung, Pancreas
<b>Isotypes:</b>	IgG
<b>Clone Name:</b>	H23
<b>Species:</b>	Mouse Monoclonal
<b>Localization:</b>	Membranous, Cytoplasmic
<b>Regulatory Status:</b>	IVD

#### INTENDED USE

Anti-MUC1 (H23) Mouse Monoclonal Primary Antibody is directed against the membrane bound, glycosylated phosphoprotein MUC1. This antibody may be used to aid in the identification of normal and neoplastic MUC1 expressing cells. The antibody is intended for qualitative staining in sections of formalin-fixed, paraffin-embedded human tissue. MUC1 is overexpressed in breast carcinoma and non-small cell lung carcinoma. This product should be interpreted by a qualified pathologist in conjunction with histological examination, relevant clinical information and proper controls. This antibody is intended for in vitro diagnostic (IVD) use.

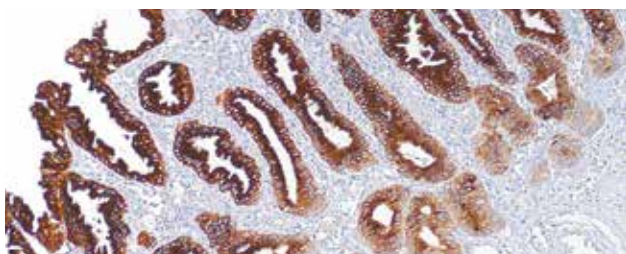

### MUC2 (MRQ-18)

<b>Catalog Number:</b>	760-4388
<b>Ordering Code:</b>	05463556001
<b>Quantity:</b>	50 tests
<b>Controls:</b>	Colon, Colon Adenocarcinoma
<b>Isotypes:</b>	IgG <sub>1</sub> /K
<b>Clone Name:</b>	MRQ-18
<b>Species:</b>	Mouse
<b>Localization:</b>	Cytoplasmic
<b>Regulatory Status:</b>	IVD

#### INTENDED USE

MUC2 (MRQ-18) Mouse Monoclonal Primary Antibody is intended for laboratory use in the detection of the MUC2 protein in formalin-fixed, paraffin-embedded tissue stained on VENTANA BenchMark IHC/ISH instruments. This product should be interpreted by a qualified pathologist in conjunction with histological examination, relevant clinical information and proper controls. This antibody is intended for in vitro diagnostic (IVD) use.

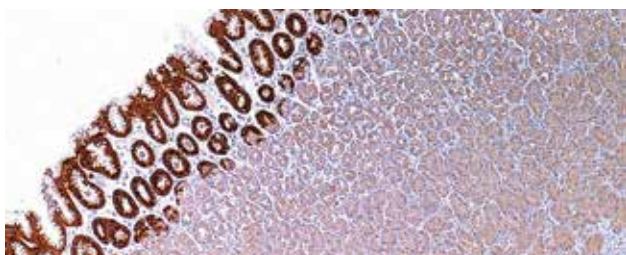

### MUC5AC (MRQ-19)

<b>Catalog Number:</b>	760-4389
<b>Ordering Code:</b>	05463564001
<b>Quantity:</b>	50 tests
<b>Controls:</b>	Associated Adenocarcinomas, Stomach
<b>Isotypes:</b>	IgG <sub>1</sub>
<b>Clone Name:</b>	MRQ-19
<b>Species:</b>	Mouse
<b>Localization:</b>	Cytoplasmic
<b>Regulatory Status:</b>	IVD

#### INTENDED USE

MUC5AC (MRQ-19) Mouse Monoclonal Primary Antibody is intended for laboratory use in the detection of the MUC5AC protein in formalin-fixed, paraffin-embedded tissue stained on VENTANA BenchMark IHC/ISH instruments. This product should be interpreted by a qualified pathologist in conjunction with histological examination, relevant clinical information and proper controls. This antibody is intended for in vitro diagnostic (IVD) use.

**MUC6 (MRQ-20)**

**Catalog Number:** 760-4390  
**Ordering Code:** 05463572001  
**Quantity:** 50 tests  
**Controls:** Associated Adenocarcinomas, Stomach  
**Isotypes:** IgG<sub>1</sub>  
**Clone Name:** MRQ-20  
**Species:** Mouse  
**Localization:** Cytoplasmic  
**Regulatory Status:** IVD

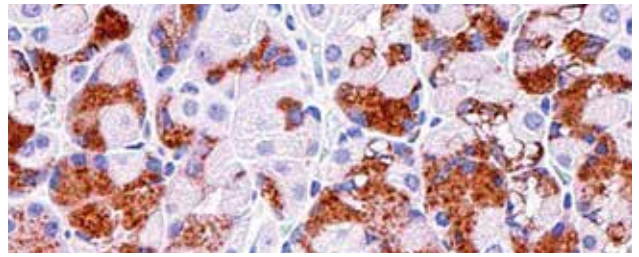
**INTENDED USE**

MUC6 (MRQ-20) Mouse Monoclonal Primary Antibody is intended for laboratory use in the detection of the MUC6 protein in formalin-fixed, paraffin-embedded tissue stained on VENTANA BenchMark IHC/ISH instruments. This product should be interpreted by a qualified pathologist in conjunction with histological examination, relevant clinical information and proper controls. This antibody is intended for in vitro diagnostic (IVD) use.

**MUM1 (EP190) Rabbit Monoclonal Primary Antibody**

**Catalog Number:** 760-6082  
**Ordering Code:** 08313482001  
**Quantity:** 50 tests  
**Controls:** Tonsil  
**Isotypes:** IgG  
**Clone Name:** EP190  
**Species:** Rabbit  
**Regulatory Status:** IVD

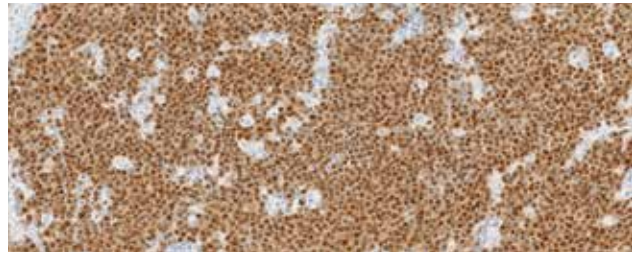
**INTENDED USE**

MUM1 (EP190) Rabbit Monoclonal Primary Antibody is intended for laboratory use in the detection of the MUM1 protein in formalin-fixed, paraffin-embedded tissue stained on VENTANA BenchMark IHC/ISH instruments. This product should be interpreted by a qualified pathologist in conjunction with histological examination, relevant clinical information and proper controls. This antibody is intended for in vitro diagnostic (IVD) use.

**MUM1 (MRQ-43)**

**Catalog Number:** 760-4529  
**Ordering Code:** 06419208001  
**Quantity:** 50 tests  
**Controls:** Tonsil  
**Isotypes:** IgG<sub>1</sub>  
**Clone Name:** MRQ-43  
**Species:** Rabbit  
**Localization:** Nuclear, Cytoplasmic  
**Regulatory Status:** IVD

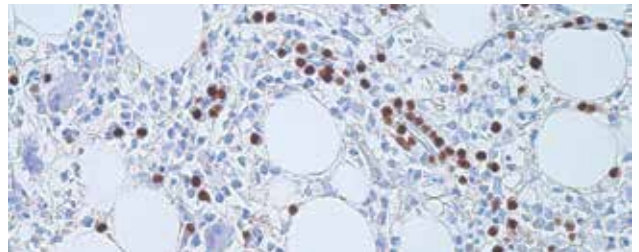
**INTENDED USE**

MUM1 (MRQ-43) Rabbit Monoclonal Primary Antibody is intended for laboratory use in the detection of the MUM1 protein in formalin-fixed, paraffin-embedded tissue stained on VENTANA BenchMark IHC/ISH instruments. This product should be interpreted by a qualified pathologist in conjunction with histological examination, relevant clinical information and proper controls. This antibody is intended for in vitro diagnostic (IVD) use.

**Myeloperoxidase (polyclonal)**

**Catalog Number:** 760-2659  
**Ordering Code:** 05267692001  
**Quantity:** 50 tests  
**Controls:** Bone Marrow  
**Clone Name:** Polyclonal  
**Species:** Rabbit  
**Localization:** Cytoplasmic  
**Regulatory Status:** IVD

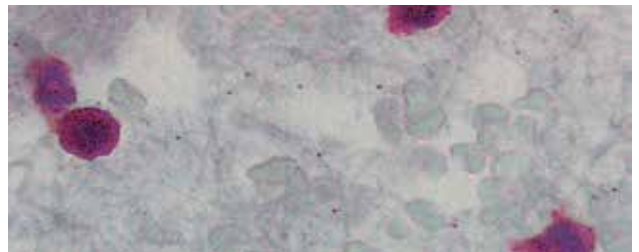
**INTENDED USE**

Anti-Myeloperoxidase Polyclonal Primary Antibody is intended for laboratory use in the detection of the myeloperoxidase protein in formalin-fixed, paraffin-embedded tissue stained on VENTANA BenchMark IHC/ISH instruments. This product should be interpreted by a qualified pathologist in conjunction with histological examination, relevant clinical information and proper controls. This antibody is intended for in vitro diagnostic (IVD) use.

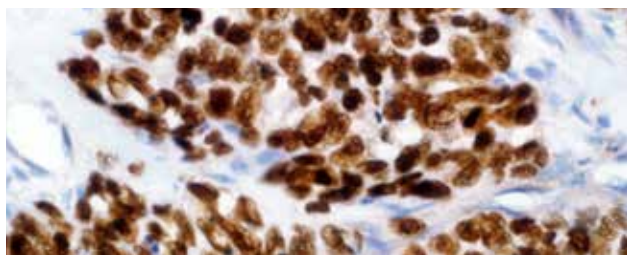

### MyoD1 (EP212) Rabbit Monoclonal Primary Antibody

<b>Catalog Number:</b>	760-4900
<b>Ordering Code:</b>	07107773001
<b>Quantity:</b>	50 tests
<b>Controls:</b>	Rhabdomyosarcoma
<b>Isotypes:</b>	IgG
<b>Clone Name:</b>	EP212
<b>Species:</b>	Rabbit
<b>Localization:</b>	Nuclear
<b>Regulatory Status:</b>	IVD

#### INTENDED USE

MyoD1 (EP212) Rabbit Monoclonal Primary Antibody is intended for laboratory use in the detection of the MyoD1 protein in formalin-fixed, paraffin-embedded tissue stained on VENTANA BenchMark IHC/ISH instruments. This product should be interpreted by a qualified pathologist in conjunction with histological examination, relevant clinical information and proper controls. This antibody is intended for in vitro diagnostic (IVD) use.

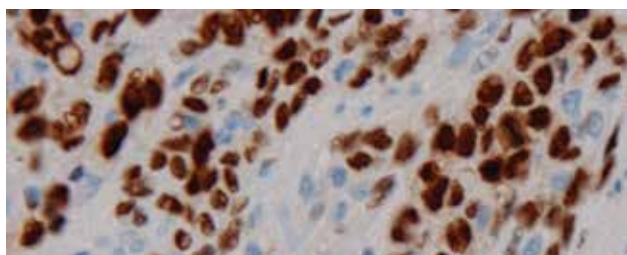

### Myogenin (F5D)

<b>Catalog Number:</b>	760-2832
<b>Ordering Code:</b>	05268290001
<b>Quantity:</b>	50 tests
<b>Controls:</b>	Rhabdomyosarcoma
<b>Isotypes:</b>	IgG <sub>1</sub> /K
<b>Clone Name:</b>	F5D
<b>Species:</b>	Mouse
<b>Localization:</b>	Nuclear
<b>Regulatory Status:</b>	IVD

#### INTENDED USE

Myogenin (F5D) Mouse Monoclonal Primary Antibody is intended for laboratory use in the detection of the myogenin protein in formalin-fixed, paraffin-embedded tissue stained on VENTANA BenchMark IHC/ISH instruments. This product should be interpreted by a qualified pathologist in conjunction with histological examination, relevant clinical information and proper controls. This antibody is intended for in vitro diagnostic (IVD) use.

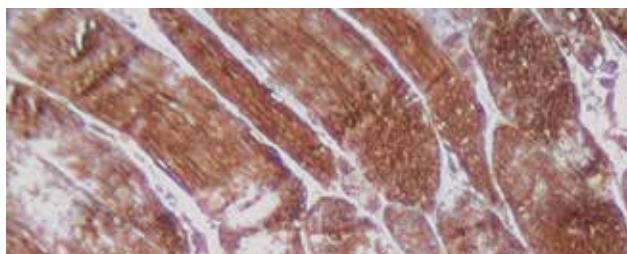

### Myoglobin (polyclonal)

<b>Catalog Number:</b>	760-2660
<b>Ordering Code:</b>	05267706001
<b>Quantity:</b>	50 tests
<b>Controls:</b>	Skeletal Muscle
<b>Clone Name:</b>	Polyclonal
<b>Species:</b>	Rabbit
<b>Localization:</b>	Cytoplasmic
<b>Regulatory Status:</b>	IVD

#### INTENDED USE

Myoglobin Rabbit Polyclonal Primary Antibody is intended for laboratory use in the detection of the Myoglobin protein in formalin-fixed, paraffin-embedded tissue stained on VENTANA BenchMark IHC/ISH instruments. This product should be interpreted by a qualified pathologist in conjunction with histological examination, relevant clinical information and proper controls. This antibody is intended for in vitro diagnostic (IVD) use.

### Myosin, Smooth Muscle (SMMS-1)

**Catalog Number:** 760-2704  
**Ordering Code:** 05268133001  
**Quantity:** 50 tests  
**Controls:** Breast, Intestine  
**Isotypes:** IgG<sub>1</sub>/K  
**Clone Name:** SMMS-1  
**Species:** Mouse  
**Localization:** Cytoplasmic  
**Regulatory Status:** IVD

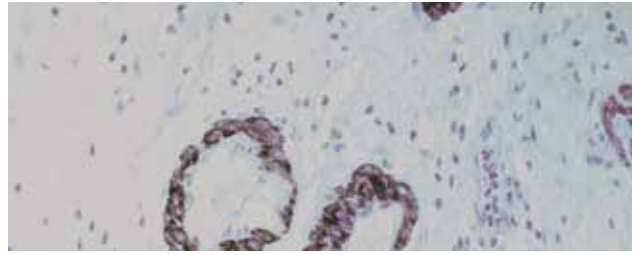

#### INTENDED USE

Myosin, Smooth Muscle (SMMS-1) Mouse Monoclonal Primary Antibody is intended for laboratory use in the detection of Smooth Muscle Myosin heavy chain in formalin-fixed, paraffin-embedded tissue stained on VENTANA BenchMark IHC/ISH instruments. This product should be interpreted by a qualified pathologist in conjunction with histological examination, relevant clinical information and proper controls. This antibody is intended for in vitro diagnostic (IVD) use.

### Napsin A (MRQ-60) Mouse Monoclonal Primary Antibody

**Catalog Number:** 760-4867  
**Ordering Code:** 07047720001  
**Quantity:** 50 tests  
**Controls:** Lung Adenocarcinoma, Renal Cell Carcinoma  
**Isotypes:** IgG<sub>1</sub>/K  
**Clone Name:** MRQ-60  
**Species:** Mouse Monoclonal  
**Localization:** Cytoplasmic  
**Regulatory Status:** IVD

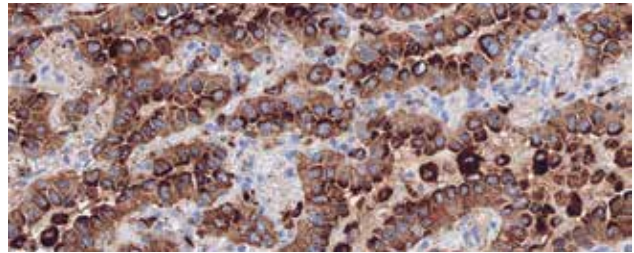

#### INTENDED USE

Napsin A (MRQ-60) Mouse Primary Antibody is intended for laboratory use in the detection of the Napsin A protein in formalin-fixed, paraffin-embedded tissue stained on VENTANA BenchMark IHC/ISH instruments. This product should be interpreted by a qualified pathologist in conjunction with histological examination, relevant clinical information and proper controls. This antibody is intended for in vitro diagnostic (IVD) use.

### Napsin A (polyclonal)

**Catalog Number:** 760-4446  
**Ordering Code:** 05973805001  
**Quantity:** 50 tests  
**Controls:** Lung Adenocarcinoma  
**Isotypes:** IgG  
**Clone Name:** Polyclonal  
**Species:** Rabbit  
**Localization:** Cytoplasmic  
**Regulatory Status:** IVD

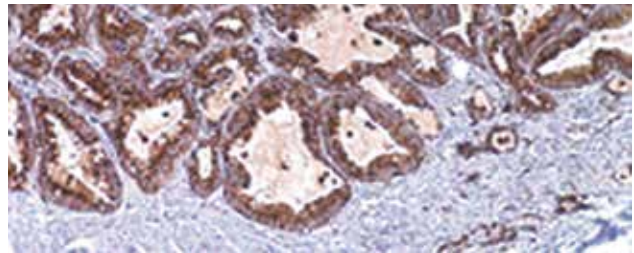

#### INTENDED USE

Napsin A Rabbit Polyclonal Primary Antibody is intended for laboratory use in the detection of the Napsin A protein in formalin-fixed, paraffin-embedded tissue stained on VENTANA BenchMark IHC/ISH instruments. This product should be interpreted by a qualified pathologist in conjunction with histological examination, relevant clinical information and proper controls. This antibody is intended for in vitro diagnostic (IVD) use.

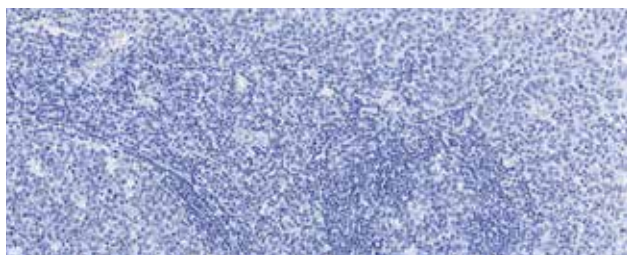

### Negative Control (Monoclonal)

<b>Catalog Number:</b>	760-2014
<b>Ordering Code:</b>	05266670001
<b>Quantity:</b>	250 tests
<b>Controls:</b>	Kidney
<b>Clone Name:</b>	MOPC21
<b>Species:</b>	Mouse
<b>Localization:</b>	Cytoplasmic
<b>Regulatory Status:</b>	IVD

#### INTENDED USE

This antibody is intended for in vitro diagnostic (IVD) use. Ventana® Medical Systems' (Ventana) Negative Control (Monoclonal) is a mouse monoclonal antibody (MOPC-211) which is not directed against a known epitope present in human tissue. The reagent is intended for use as a negative control in qualitative staining of sections of routine formalin-fixed, paraffin-embedded tissue on a VENTANA automated slide stainer. The clinical interpretation of any staining, or the absence of staining, must be complemented by morphological studies and evaluation of proper controls. Evaluation must be made by a qualified pathologist within the context of the patient's clinical history and other diagnostic tests. Prescription only.

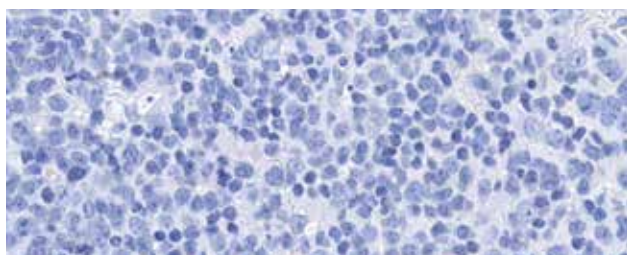

### CONFIRM Negative Control Rabbit Ig

<b>Catalog Number:</b>	760-1029
<b>Ordering Code:</b>	05266238001
<b>Quantity:</b>	250 tests
<b>Controls:</b>	See Package Insert
<b>Species:</b>	Rabbit
<b>Localization:</b>	Cytoplasmic
<b>Regulatory Status:</b>	IVD

#### INTENDED USE

This antibody is intended for in vitro diagnostic (IVD) use. Ventana Medical Systems' (Ventana) CONFIRM Negative Control Rabbit Ig is intended for laboratory use as a control for nonspecific binding of rabbit immunoglobulin in sections of formalin-fixed, paraffin-embedded tissue on VENTANA automated slide stainer. The clinical interpretation of any staining, or the absence of staining, must be complemented by morphological studies and evaluation of proper controls. Evaluation must be made by a qualified pathologist within the context of the patient's clinical history and other diagnostic tests. Prescription only.

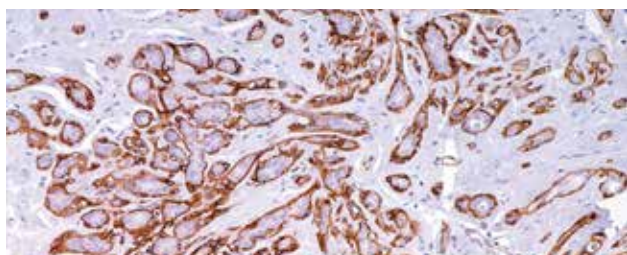

### Nerve Growth Factor Receptor (NGFR) (MRQ-21)

<b>Catalog Number:</b>	760-4391
<b>Ordering Code:</b>	05463599001
<b>Quantity:</b>	50 tests
<b>Controls:</b>	Ganglia, Neurons, Malignant Melanoma Cells, Myoepithelial Cells of Breast Ducts
<b>Isotypes:</b>	IgG <sub>1</sub>
<b>Clone Name:</b>	MRQ-21
<b>Species:</b>	Mouse
<b>Localization:</b>	Cytoplasmic
<b>Regulatory Status:</b>	IVD

#### INTENDED USE

NGFR (Nerve Growth Factor Receptor) (MRQ-21) Mouse Monoclonal Primary Antibody is intended for laboratory use in the detection of NGFR in formalin-fixed, paraffin-embedded tissue stained on VENTANA BenchMark IHC/ISH instruments. This product should be interpreted by a qualified pathologist in conjunction with histological examination, relevant clinical information and proper controls. This antibody is intended for in vitro diagnostic (IVD) use.

**Neurofilament (2F11)**

**Catalog Number:** 760-2661  
**Ordering Code:** 05267714001  
**Quantity:** 50 tests  
**Controls:** Brain  
**Isotypes:** IgG<sub>1</sub>/K  
**Clone Name:** 2F11  
**Species:** Mouse  
**Localization:** Cytoplasmic  
**Regulatory Status:** IVD

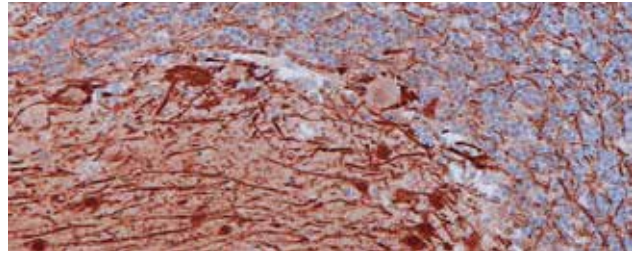
**INTENDED USE**

Neurofilament (2F11) Mouse Monoclonal Primary Antibody is intended for laboratory use in the detection of the neurofilament protein in formalin-fixed, paraffin-embedded tissue stained on VENTANA BenchMark IHC/ISH instruments. This product should be interpreted by a qualified pathologist in conjunction with histological examination, relevant clinical information and proper controls. This antibody is intended for in vitro diagnostic (IVD) use.

**Neutrophil Elastase (SP203) Rabbit Monoclonal Primary Antibody**

**Catalog Number:** 760-4953  
**Ordering Code:** 07391455001  
**Quantity:** 50 tests  
**Controls:** Bone Marrow  
**Isotypes:** IgG  
**Clone Name:** SP203  
**Species:** Rabbit  
**Localization:** Cytoplasmic  
**Regulatory Status:** IVD

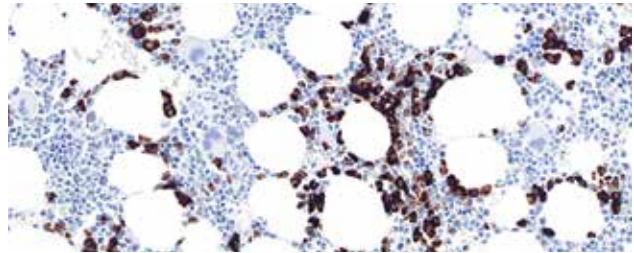
**INTENDED USE**

Neutrophil Elastase (SP203) Rabbit Monoclonal Primary Antibody is intended for laboratory use in the detection of the neutrophil elastase proteinase in formalin-fixed, paraffin-embedded tissue stained on VENTANA BenchMark IHC/ISH instruments. This product should be interpreted by a qualified pathologist in conjunction with histological examination, relevant clinical information and proper controls. This antibody is intended for in vitro diagnostic (IVD) use.

**NKX3.1 (EP356) Rabbit Monoclonal Primary Antibody**

**Catalog Number:** 760-5086  
**Ordering Code:** 07859759001  
**Quantity:** 50 tests  
**Controls:** Prostate, Prostate Adenocarcinoma  
**Isotypes:** IgG  
**Clone Name:** EP356  
**Species:** Rabbit  
**Localization:** Nuclear  
**Regulatory Status:** IVD

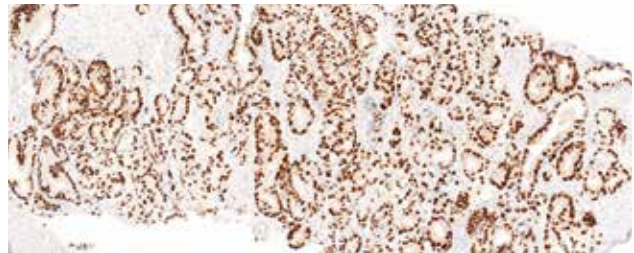
**INTENDED USE**

NKX3.1 (EP356) Rabbit Monoclonal Primary Antibody is intended for laboratory use in the detection of NKX3.1 in formalin-fixed, paraffin-embedded tissue stained on VENTANA BenchMark IHC/ISH instruments. This product should be interpreted by a qualified pathologist in conjunction with histological examination, relevant clinical information and proper controls. This antibody is intended for in vitro diagnostic (IVD) use.

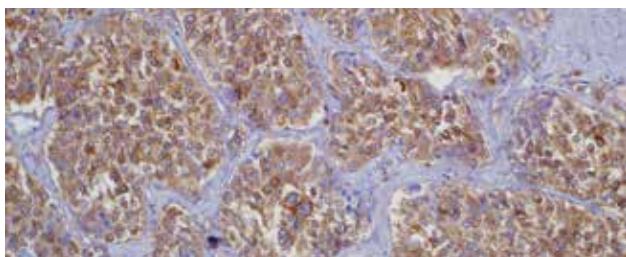

### anti-NSE (MRQ-55) Mouse Monoclonal Primary Antibody

<b>Catalog Number:</b>	760-4786
<b>Ordering Code:</b>	06648568001
<b>Quantity:</b>	50 tests
<b>Controls:</b>	Pancreas, Carcinoid Tumor
<b>Clone Name:</b>	MRQ-55
<b>Species:</b>	Mouse Monoclonal
<b>Localization:</b>	Cytoplasmic
<b>Regulatory Status:</b>	IVD

#### INTENDED USE

NSE (MRQ-55) Mouse Monoclonal Primary Antibody is intended for laboratory use in the detection of the NSE enzyme in formalin-fixed, paraffin-embedded tissue stained on VENTANA BenchMark IHC/ISH instruments. This product should be interpreted by a qualified pathologist in conjunction with histological examination, relevant clinical information and proper controls. This antibody is intended for in vitro diagnostic (IVD) use.

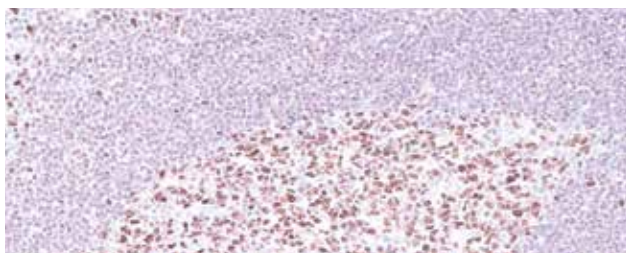

### Oct-2 (MRQ-2)

<b>Catalog Number:</b>	760-4447
<b>Ordering Code:</b>	05973791001
<b>Quantity:</b>	50 tests
<b>Controls:</b>	Lymph Node, Tonsil
<b>Isotypes:</b>	IgG, $\kappa$
<b>Clone Name:</b>	MRQ-2
<b>Species:</b>	Mouse
<b>Localization:</b>	Nuclear
<b>Regulatory Status:</b>	IVD

#### INTENDED USE

Oct-2 (MRQ-2) Mouse Monoclonal Primary Antibody is intended for laboratory use in the detection of the Oct-2 protein in formalin-fixed, paraffin-embedded tissue stained on VENTANA BenchMark IHC/ISH instruments. This product should be interpreted by a qualified pathologist in conjunction with histological examination, relevant clinical information and proper controls. This antibody is intended for in vitro diagnostic (IVD) use.

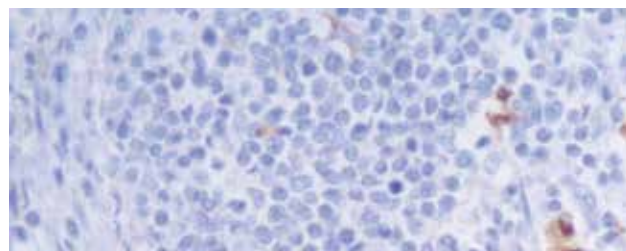

### Oct-4 (MRQ-10)

<b>Catalog Number:</b>	760-4392
<b>Ordering Code:</b>	05463602001
<b>Quantity:</b>	50 tests
<b>Controls:</b>	Dysgerminoma, Seminoma
<b>Isotypes:</b>	IgG
<b>Clone Name:</b>	MRQ-10
<b>Species:</b>	Mouse
<b>Localization:</b>	Nuclear
<b>Regulatory Status:</b>	IVD

#### INTENDED USE

Anti-Oct-4 (MRQ-10) Mouse Monoclonal Primary Antibody is intended for laboratory use in the detection of the Oct-4 protein in formalin-fixed, paraffin-embedded tissue stained on VENTANA BenchMark IHC/ISH instruments. This product should be interpreted by a qualified pathologist in conjunction with histological examination, relevant clinical information and proper controls. This antibody is intended for in vitro diagnostic (IVD) use.

### Olig2 (EP112) Rabbit Monoclonal Primary Antibody

**Catalog Number:** 760-5050  
**Ordering Code:** 07667973001  
**Quantity:** 50 tests  
**Controls:** Astrocytoma  
**Isotypes:** IgG  
**Clone Name:** EP112  
**Species:** Rabbit  
**Localization:** Nuclear  
**Regulatory Status:** IVD

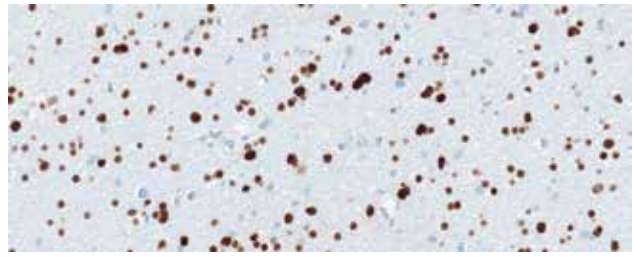

#### INTENDED USE

Olig2 (EP112) Rabbit Monoclonal Primary Antibody is intended for laboratory use in the detection of the Olig2 protein in formalin-fixed, paraffin-embedded tissue stained on VENTANA BenchMark IHC/ISH instruments. This product should be interpreted by a qualified pathologist in conjunction with histological examination, relevant clinical information and proper controls. This antibody is intended for in vitro diagnostic (IVD) use.

### p21WAF1 (DCS-60.2)

**Catalog Number:** 760-4453  
**Ordering Code:** 05973961001  
**Quantity:** 50 tests  
**Controls:** Colon, Non-Small Cell Lung Carcinoma  
**Isotypes:** IgG<sub>2a</sub>  
**Clone Name:** DCS-60.2  
**Species:** Colon  
**Localization:** Nuclear  
**Regulatory Status:** IVD

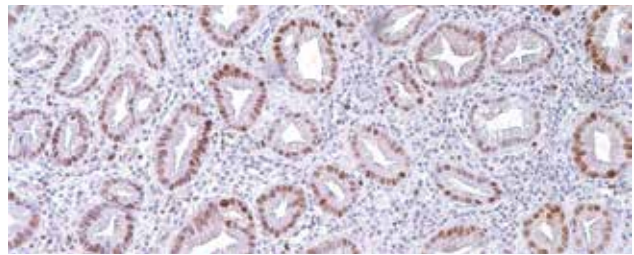

#### INTENDED USE

p21WAF1 (DCS-60.2) Mouse Monoclonal Primary Antibody is intended for laboratory use in the detection of the p21WAF1 protein in formalin-fixed, paraffin-embedded tissue stained on VENTANA BenchMark IHC/ISH instruments. This product should be interpreted by a qualified pathologist in conjunction with histological examination, relevant clinical information and proper controls. This antibody is intended for in vitro diagnostic (IVD) use.

### p27<sup>Kip1</sup> (SX53G8)

**Catalog Number:** 760-4268  
**Ordering Code:** 05269300001  
**Quantity:** 50 tests  
**Controls:** Colon, Non-Small Cell Lung Carcinoma  
**Isotypes:** IgG<sub>1</sub>/K  
**Clone Name:** SX53G8  
**Species:** Mouse  
**Localization:** Cytoplasmic  
**Regulatory Status:** IVD

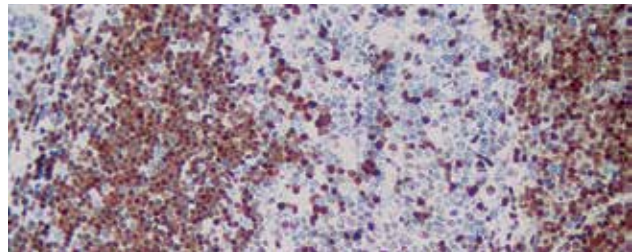

#### INTENDED USE

p27Kip1 (SX53G8) Mouse Monoclonal Primary Antibody is intended for laboratory use in the detection of the p27Kip1 protein in formalin-fixed, paraffin-embedded tissue stained on VENTANA BenchMark IHC/ISH instruments. This product should be interpreted by a qualified pathologist in conjunction with histological examination, relevant clinical information and proper controls. This antibody is intended for in vitro diagnostic (IVD) use.



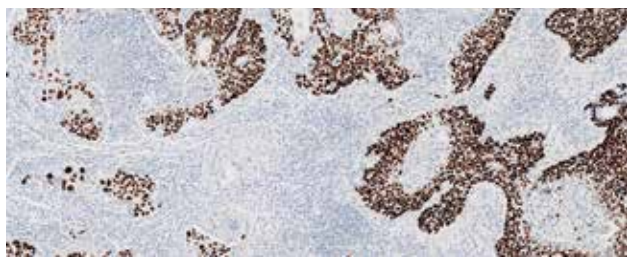

### anti-p40 (BC28) Mouse Monoclonal Primary Antibody

<b>Catalog Number:</b>	790-4950
<b>Ordering Code:</b>	07394420001
<b>Quantity:</b>	50 tests
<b>Controls:</b>	Normal basal cells in prostate tissue, Lung squamous cell carcinoma
<b>Isotypes:</b>	(IgG, IgA...) : IgG <sub>1</sub>
<b>Clone Name:</b>	BC28
<b>Species:</b>	Mouse
<b>Localization:</b>	Nuclear
<b>Regulatory Status:</b>	IVD

#### INTENDED USE

Anti-p40 (BC28) Mouse Monoclonal Primary Antibody [anti-p40 (BC28)] is intended for laboratory use in the detection of the p40 protein in formalin-fixed, paraffin-embedded tissue. This product should be interpreted by a qualified pathologist in conjunction with histological examination, relevant clinical information and proper controls. This antibody is intended for in vitro diagnostic (IVD) use.

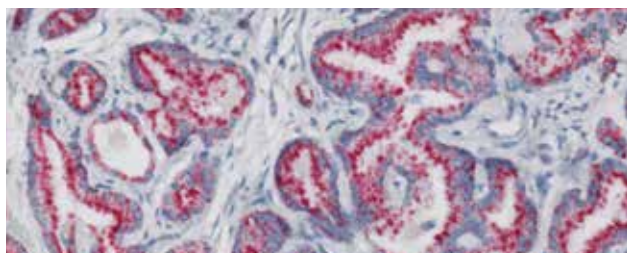

### anti-p504s (SP116) Rabbit Monoclonal Primary Antibody

<b>Catalog Number:</b>	790-6011
<b>Ordering Code:</b>	08035130001
<b>Quantity:</b>	50 tests
<b>Isotypes:</b>	IgG
<b>Clone Name:</b>	SP116
<b>Species:</b>	Rabbit
<b>Localization:</b>	Cytoplasmic
<b>Regulatory Status:</b>	IVD

#### INTENDED USE

Anti-p504s (SP116) Rabbit Monoclonal Primary Antibody is intended for laboratory use in the detection of  $\alpha$ -methylacyl-CoA racemase (AMACR) in sections of formalin-fixed, paraffin-embedded tissue. This product should be interpreted by a qualified pathologist in conjunction with histological examination, relevant clinical information and proper controls. This antibody is intended for in vitro diagnostic (IVD) use.

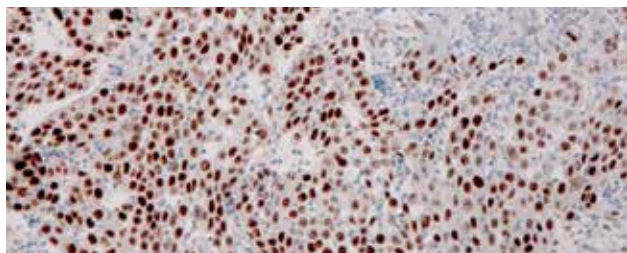

### anti-p53 (Bp53-11) Primary Antibody

<b>Catalog Number:</b>	760-2542
<b>Ordering Code:</b>	05267102001
<b>Quantity:</b>	50 tests
<b>Controls:</b>	Colon Adenocarcinoma
<b>Isotypes:</b>	IgG <sub>2a</sub>
<b>Clone Name:</b>	Bp-53-11
<b>Species:</b>	Mouse
<b>Localization:</b>	Nuclear
<b>Regulatory Status:</b>	IVD

#### INTENDED USE

This antibody is intended for in vitro diagnostic (IVD) use. Ventana® Medical Systems' (Ventana) anti-p53 Primary Antibody (Bp53-11) is a mouse monoclonal antibody directed against both the mutant and wild type of the p53 nuclear phosphoprotein. Very rare normal cells express p53, but alterations in the p53 suppressor gene result in an overproduction of this protein in malignancies. This reagent may be used to aid in the identification of abnormally proliferating cells in neoplastic cell populations. The antibody is intended for qualitative staining in sections of formalin-fixed, paraffin-embedded tissue on a VENTANA automated slide stainer. The clinical interpretation of any staining, or the absence of staining, must be complemented by morphological studies and evaluation of proper controls. Evaluation must be made by a qualified pathologist within the context of the patient's clinical history and other diagnostic tests. Prescription only.

**CONFIRM anti-p53 (DO-7) Primary Antibody**

**Catalog Number:** 790-2912  
**Ordering Code:** 05278074001  
**Quantity:** 50 tests  
**Controls:** Colon Adenocarcinoma  
**Isotypes:** IgG<sub>1</sub>/K  
**Clone Name:** DO-7  
**Species:** Mouse  
**Localization:** Nuclear  
**Regulatory Status:** IVD

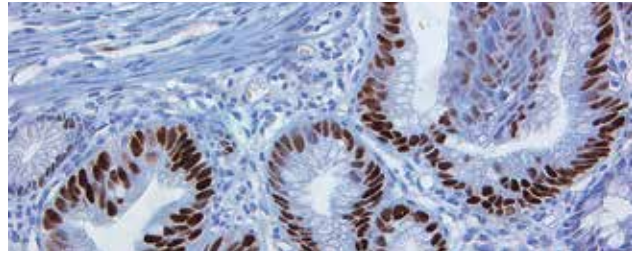
**INTENDED USE**

Ventana Medical Systems' (Ventana) CONFIRM anti-p53 (DO-7) Primary Antibody is a mouse monoclonal antibody (IgG1, kappa) directed against human p53. The antibody is intended for laboratory use to qualitatively identify by light microscopy wild type and mutant p53 in sections of formalin-fixed, paraffin-embedded tissue on a Ventana automated slide stainer. The clinical interpretation of any staining, or the absence of staining, must be complemented by morphological studies and evaluation of proper controls. Evaluation must be made by a qualified pathologist within the context of the patient's clinical history and other diagnostic tests. CAUTION: U.S. Federal law restricts this device to sale by or on the order of a physician. This antibody is intended for in vitro diagnostic (IVD) use.

**anti-p57<sup>Kip2</sup> (Kp10) Mouse Monoclonal Primary Antibody**

**Catalog Number:** 760-4617  
**Ordering Code:** 06523897001  
**Quantity:** 50 tests  
**Controls:** Placenta  
**Isotypes:** IgG<sub>2b</sub>/K  
**Clone Name:** Kp10  
**Species:** Mouse  
**Localization:** Nuclear  
**Regulatory Status:** IVD

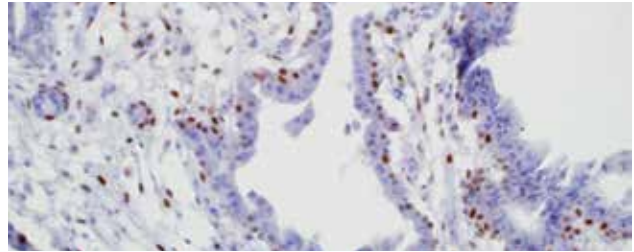
**INTENDED USE**

p57Kip2 (Kp10) Mouse Monoclonal Primary Antibody is intended for laboratory use in the detection of the p57Kip2 protein in formalin-fixed, paraffin-embedded tissue stained on VENTANA BenchMark IHC/ISH instruments. This product should be interpreted by a qualified pathologist in conjunction with histological examination, relevant clinical information and proper controls. This antibody is intended for in vitro diagnostic (IVD) use.

**VENTANA anti-p63 (4A4) Mouse Monoclonal Primary Antibody**

**Catalog Number:** 790-4509  
**Ordering Code:** 05867061001  
**Quantity:** 50 tests  
**Controls:** Prostate, Tonsil  
**Isotypes:** IgG<sub>2a</sub>/K  
**Clone Name:** 4A4  
**Species:** Mouse  
**Localization:** Nuclear  
**Regulatory Status:** IVD

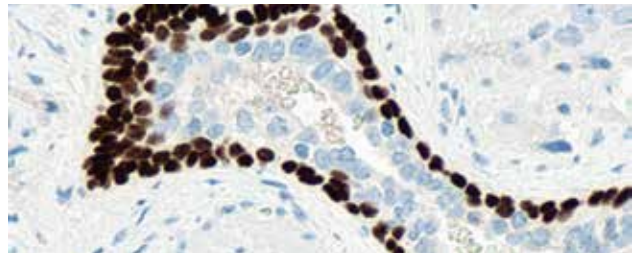
**INTENDED USE**

VENTANA anti-p63 (4A4) Mouse Monoclonal Primary Antibody (VENTANA anti-p63 (4A4)) is directed against the p63 protein. This antibody exhibits a nuclear staining pattern and may be used to aid in the differentiation of benign and malignant prostatic or breast lesions, and in the differentiation of lung squamous cell carcinoma and lung adenocarcinoma. The antibody is intended for qualitative staining in sections of formalin-fixed, paraffin-embedded tissue. This product should be interpreted by a qualified pathologist in conjunction with histological examination, relevant clinical information and proper controls. This antibody is intended for in vitro diagnostic (IVD) use.

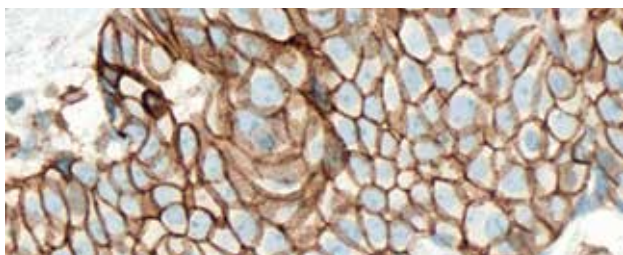

### VENTANA anti-p120 catenin (98) Mouse Monoclonal Primary Antibody

<b>Catalog Number:</b>	790-4517
<b>Ordering Code:</b>	05867088001
<b>Quantity:</b>	50 tests
<b>Controls:</b>	Normal Ducts of the Breast
<b>Isotypes:</b>	IgG <sub>1</sub>
<b>Clone Name:</b>	98
<b>Species:</b>	Mouse
<b>Localization:</b>	Membranous (ductal), Cytoplasmic (lobular)
<b>Regulatory Status:</b>	IVD

#### INTENDED USE

VENTANA anti-p120 catenin (98) Mouse Monoclonal Primary Antibody is directed against human juxtamembrane protein p120 expressed as a part of the cell-cell adhesion complex in epithelial tissues. Cytoplasmic accumulation of p120 is associated with lobular breast carcinoma whereas ductal neoplasms retain membranous localization. This antibody is intended for qualitative staining in sections of formalin-fixed, paraffin-embedded tissue. This product should be interpreted by a qualified pathologist in conjunction with histological examination, relevant clinical information and proper controls. This antibody is intended for in vitro diagnostic (IVD) use.

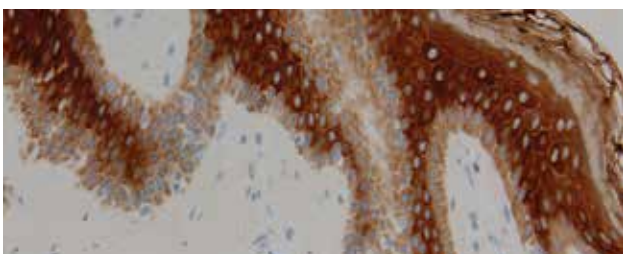

### anti-Pan Keratin (AE1/AE3/PCK26) Primary Antibody

<b>Catalog Number:</b>	760-2135	760-2595
<b>Ordering Code:</b>	05266840001	5267145001
<b>Quantity:</b>	250 tests	50 tests
<b>Controls:</b>	Intestine, Liver	
<b>Isotypes:</b>	IgG <sub>1</sub>	
<b>Clone Name:</b>	AE1/AE3 & PCK26	
<b>Species:</b>	Mouse	
<b>Localization:</b>	Cytoplasmic	
<b>Regulatory Status:</b>	IVD	

#### INTENDED USE

Anti-Pan Keratin (AE1/AE3/PCK26) Primary Antibody (Anti-Pan Keratin (AE1/AE3/PCK26)) is a cocktail of antibodies directed against keratins present in simple and complex epithelial cells. This product exhibits a cytoplasmic staining pattern and may be used to aid in the identification of normal and abnormal epithelial cells, and as an aid in determining tumor lineage. The antibody is intended for qualitative staining in sections of formalin-fixed, paraffin-embedded tissue. This product should be interpreted by a qualified pathologist in conjunction with histological examination, relevant clinical information and proper controls. This antibody is intended for in vitro diagnostic (IVD) use.

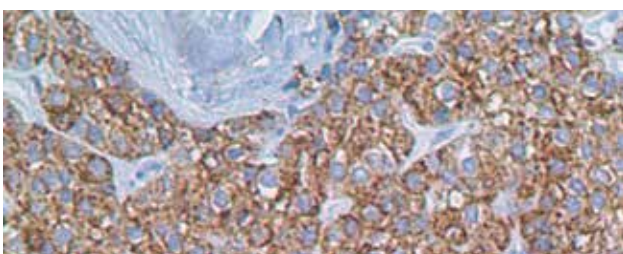

### Parathyroid Hormone (PTH) (MRQ-31) Mouse Monoclonal Antibody

<b>Catalog Number:</b>	760-4532
<b>Ordering Code:</b>	06419224001
<b>Quantity:</b>	50 tests
<b>Controls:</b>	Parathyroid
<b>Isotypes:</b>	IgG <sub>2a</sub>
<b>Clone Name:</b>	MRQ-31
<b>Species:</b>	Mouse
<b>Localization:</b>	Cytoplasmic, Membranous
<b>Regulatory Status:</b>	IVD

#### INTENDED USE

Parathyroid Hormone (PTH) (MRQ-31) Mouse Monoclonal Primary Antibody is intended for laboratory use in the detection of the parathyroid hormone in formalin-fixed, paraffin-embedded tissue stained on VENTANA BenchMark IHC/ISH instruments. This product should be interpreted by a qualified pathologist in conjunction with histological examination, relevant clinical information and proper controls. This antibody is intended for in vitro diagnostic (IVD) use.

**PAX-8 (MRQ-50)**

**Catalog Number:** 760-4618  
**Ordering Code:** 06523927001  
**Quantity:** 50 tests  
**Controls:** Thyroid Carcinoma, Ovarian Carcinoma  
 (Non-Mucinous Carcinoma)  
**Isotypes:** IgG  
**Clone Name:** MRQ-50  
**Species:** Mouse  
**Localization:** Nuclear  
**Regulatory Status:** IVD

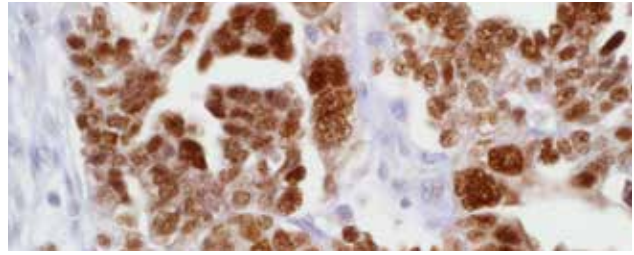
**INTENDED USE**

PAX-8 (MRQ-50) Mouse Monoclonal Primary Antibody is intended for laboratory use in the detection of the PAX-8 protein in formalin-fixed, paraffin-embedded tissue stained on VENTANA BenchMark IHC/ISH instruments. This product should be interpreted by a qualified pathologist in conjunction with histological examination, relevant clinical information and proper controls. This antibody is intended for in vitro diagnostic (IVD) use.

**CONFIRM anti-PAX5 (SP34) Rabbit Monoclonal Primary Antibody**

**Catalog Number:** 790-4420  
**Ordering Code:** 05552729001  
**Quantity:** 50 tests  
**Controls:** Spleen, Tonsil  
**Clone Name:** SP34  
**Species:** Rabbit  
**Localization:** Nuclear  
**Regulatory Status:** IVD

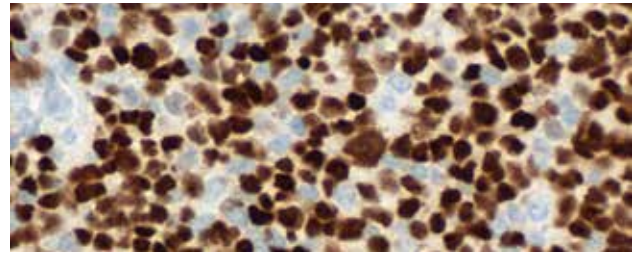
**INTENDED USE**

Ventana Medical Systems' (Ventana) CONFIRM anti-PAX5 (SP34) Rabbit Monoclonal Primary Antibody is directed against a nuclear epitope present in human B lymphocytes. This antibody may be used to aid in the identification of normal and neoplastic cells of B-lymphocytic lineage. The antibody is intended for qualitative staining in sections of formalin-fixed, paraffin-embedded tissue. The clinical interpretation of any staining, or the absence of staining, shall be complemented by morphological studies and evaluation of proper controls. This product should be interpreted by a qualified pathologist in conjunction with histological examination, relevant clinical information and proper controls. This antibody is intended for in vitro diagnostic (IVD) use.

**PD-1 (NAT105) Mouse Monoclonal Antibody**

**Catalog Number:** 760-4895  
**Ordering Code:** 07099029001  
**Quantity:** 50 tests  
**Controls:** Lymph Node, Tonsil  
**Isotypes:** IgG<sub>1</sub>  
**Clone Name:** NAT105  
**Species:** Mouse  
**Localization:** Cytoplasmic  
**Regulatory Status:** IVD

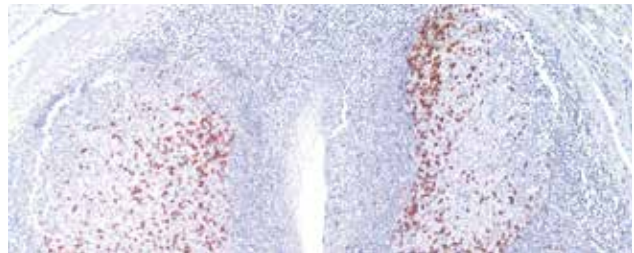
**INTENDED USE**

PD-1 (NAT105) Mouse Monoclonal Primary Antibody is intended for laboratory use in the detection of the PD-1 protein in formalin-fixed, paraffin-embedded tissue stained on VENTANA BenchMark IHC/ISH instruments. This product should be interpreted by a qualified pathologist in conjunction with histological examination, relevant clinical information and proper controls. This antibody is intended for in vitro diagnostic (IVD) use.

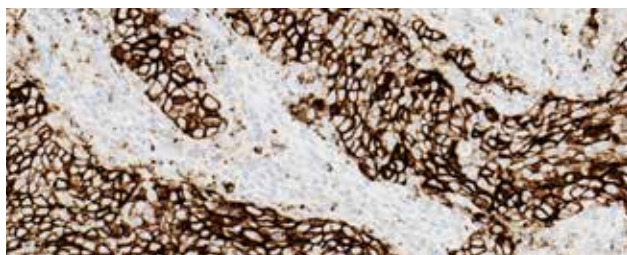

### VENTANA PD-L1 (SP142) Assay

<b>Catalog Number:</b>	740-4859
<b>Ordering Code:</b>	07709374001
<b>Quantity:</b>	50 tests
<b>Controls:</b>	Tonsil
<b>Clone Name:</b>	SP142
<b>Species:</b>	Rabbit
<b>Localization:</b>	Membranous and/or Cytoplasmic Staining
<b>Regulatory Status:</b>	IVD

#### INTENDED USE

VENTANA PD-L1 (SP142) Assay is a qualitative immunohistochemical assay using rabbit monoclonal anti-PD-L1 clone SP142 intended for use in the assessment of the PD-L1 protein in formalin-fixed, paraffin-embedded (FFPE) urothelial carcinoma and non-small cell lung cancer (NSCLC) tissue stained with OptiView DAB IHC Detection Kit and OptiView Amplification Kit on a VENTANA BenchMark ULTRA instrument. Determination of PD-L1 status is indication-specific, and evaluation is based on either the proportion of tumor area occupied by PD-L1 expressing tumor-infiltrating immune cells (% IC) of any intensity or the percentage of PD-L1 expressing tumor cells (% TC) of any intensity. PD-L1 expression in  $\geq 5\%$  IC determined by VENTANA PD-L1 (SP142) Assay in urothelial carcinoma tissue is associated with increased objective response rate (ORR) in a nonrandomized study of TECENTRIQ (atezolizumab). PD-L1 expression in  $\geq 50\%$  TC or  $\geq 10\%$  IC determined by VENTANA PD-L1 (SP142) Assay in NSCLC tissue may be associated with enhanced overall survival from TECENTRIQ (atezolizumab). This product is intended for in vitro diagnostic (IVD) use.

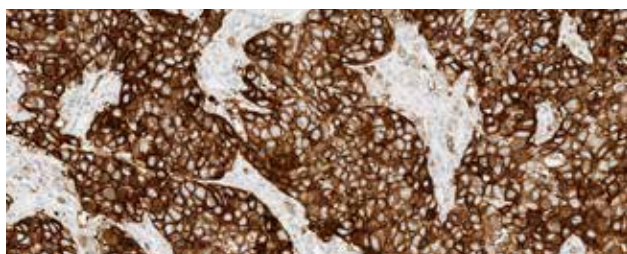

### VENTANA PD-L1 (SP263) Assay

<b>Catalog Number:</b>	740-4907
<b>Ordering Code:</b>	07208162001
<b>Quantity:</b>	50 tests
<b>Controls:</b>	Placenta
<b>Clone Name:</b>	SP263
<b>Species:</b>	Rabbit
<b>Localization:</b>	Membranous and/or Cytoplasmic Staining
<b>Regulatory Status:</b>	IVD

#### INTENDED USE

VENTANA PD-L1 (SP263) Assay is a qualitative immunohistochemical assay using rabbit monoclonal anti-PD-L1 clone SP263 intended for use in the assessment of the PD-L1 protein in formalin-fixed, paraffin-embedded (FFPE) urothelial carcinoma tissue stained with OptiView DAB IHC Detection Kit on a VENTANA BenchMark ULTRA instrument. PD-L1 status is determined by the percentage of tumor cells with any membrane staining above background or by the percentage of tumor-associated immune cells with staining (IC+) at any intensity above background. The percent of tumor area occupied by any tumor-associated immune cells (Immune Cells Present, ICP) is used to determine IC+, which is the percent area of ICP exhibiting PD-L1 positive immune cell staining. PD-L1 status is considered High if any of the following are met:  $\geq 25\%$  of tumor cells exhibit membrane staining; or, ICP  $> 1\%$  and IC+  $\geq 25\%$ ; or, ICP =  $1\%$  and IC+ =  $100\%$ . PD-L1 High status as determined by VENTANA PD-L1 (SP263) Assay was associated with increased objective response rate (ORR) in a single arm study of IMFINZI™ (durvalumab). This product is intended for in vitro diagnostic (IVD) use.

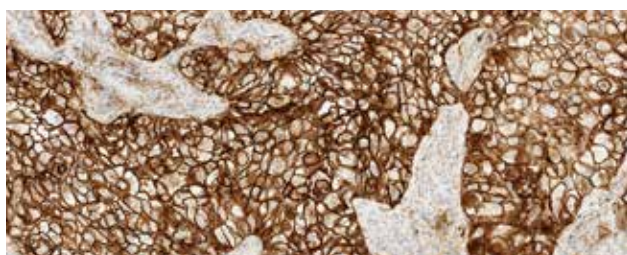

### VENTANA PD-L1 (SP263) Rabbit Monoclonal Primary Antibody

<b>Catalog Number:</b>	790-4905
<b>Ordering Code:</b>	07494190001
<b>Quantity:</b>	50 tests
<b>Controls:</b>	Placenta
<b>Clone Name:</b>	SP263
<b>Species:</b>	Rabbit
<b>Localization:</b>	Membranous and/or Cytoplasmic Staining
<b>Regulatory Status:</b>	IVD

#### INTENDED USE

VENTANA PD-L1 (SP263) Rabbit Monoclonal Primary Antibody is intended for laboratory use in the detection of the PD-L1 protein in formalin-fixed, paraffin-embedded tissue. It is intended to be stained with BenchMark IHC/ISH instruments. It is indicated as an aid in the assessment of PD-L1 expression in human tissues. This product should be interpreted by a qualified pathologist in conjunction with histological examination, relevant clinical information and proper controls. This antibody is intended for in vitro diagnostic (IVD) use.

**Perforin (MRQ-23)**

**Catalog Number:** 760-4394  
**Ordering Code:** 05463637001  
**Quantity:** 50 tests  
**Controls:** Lymph Node, Tonsil  
**Isotypes:** IgG<sub>1</sub>  
**Clone Name:** MRQ-23  
**Species:** Mouse  
**Localization:** Perinuclear Cytoplasmic  
**Regulatory Status:** ASR

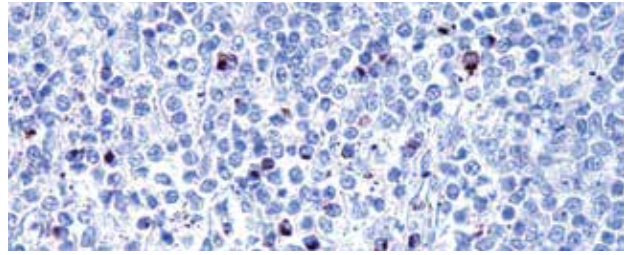
**INTENDED USE**

Perforin (MRQ-23) Mouse Monoclonal Primary Antibody is intended for laboratory use in the detection of the perforin protein in formalin-fixed, paraffin-embedded tissue stained on VENTANA BenchMark IHC/ISH instruments. This product should be interpreted by a qualified pathologist in conjunction with histological examination, relevant clinical information and proper controls. This antibody is intended for in vitro diagnostic (IVD) use.

**PGP 9.5 Rabbit Polyclonal Antibody**

**Catalog Number:** 760-4434  
**Ordering Code:** 05973953001  
**Quantity:** 50 tests  
**Controls:** Bowel Wall (Interstitial Cells of Cajal),  
Nerve Tissue  
**Isotypes:** IgG  
**Clone Name:** Polyclonal  
**Species:** Rabbit  
**Localization:** Cytoplasmic  
**Regulatory Status:** IVD

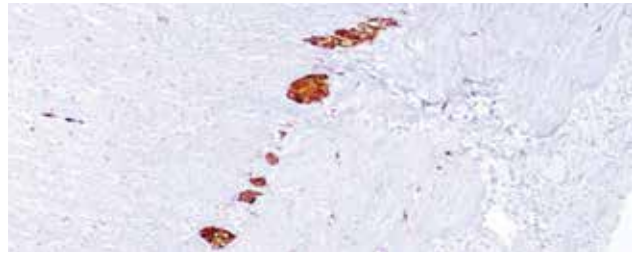
**INTENDED USE**

PGP 9.5 Rabbit Polyclonal Primary Antibody is intended for laboratory use in the detection of the PGP9.5 (UCH-L1) enzyme in formalin-fixed, paraffin-embedded tissue stained on VENTANA BenchMark IHC/ISH instruments. This product should be interpreted by a qualified pathologist in conjunction with histological examination, relevant clinical information and proper controls. This antibody is intended for in vitro diagnostic (IVD) use.

**Phosphohistone H3 (PHH3)**

**Catalog Number:** 760-4591  
**Ordering Code:** 06433405001  
**Quantity:** 50 tests  
**Controls:** Tonsil  
**Clone Name:** PHH3  
**Species:** Rabbit Polyclonal  
**Localization:** Nuclear  
**Regulatory Status:** IVD

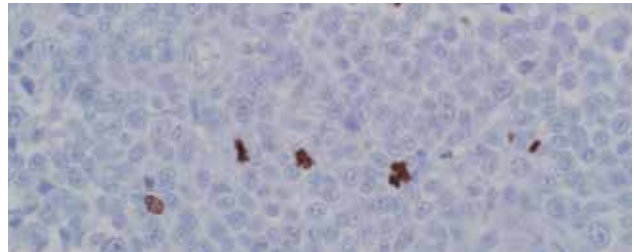
**INTENDED USE**

Phosphohistone H3 (PHH3) Rabbit Polyclonal Primary Antibody is intended for laboratory use in the detection of the Phosphohistone H3 (PHH3) protein in formalin-fixed, paraffin-embedded tissue stained on VENTANA BenchMark IHC/ISH instruments. This product should be interpreted by a qualified pathologist in conjunction with histological examination, relevant clinical information and proper controls. This antibody is intended for in vitro diagnostic (IVD) use.

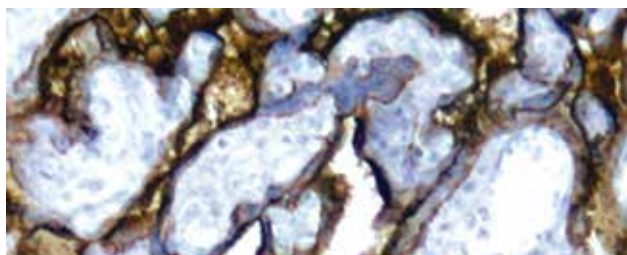

### PLAP (NB10)

<b>Catalog Number:</b>	760-2664
<b>Ordering Code:</b>	05267757001
<b>Quantity:</b>	50 tests
<b>Controls:</b>	Placenta
<b>Isotypes:</b>	IgG
<b>Clone Name:</b>	NB10
<b>Species:</b>	Mouse
<b>Localization:</b>	Cytoplasmic
<b>Regulatory Status:</b>	IVD

#### INTENDED USE

PLAP (NB10) Mouse Monoclonal Primary Antibody is intended for laboratory use in the detection of the PLAP protein in formalin-fixed, paraffin-embedded tissue stained on VENTANA BenchMark IHC/ISH instruments. This product should be interpreted by a qualified pathologist in conjunction with histological examination, relevant clinical information and proper controls. This antibody is intended for in vitro diagnostic (IVD) use.

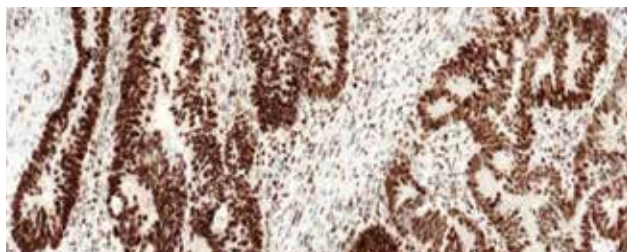

### VENTANA anti-PMS2 (A16-4) Mouse Monoclonal Primary Antibody

*For use with VENTANA MMR IHC Panel*

<b>Catalog Number:</b>	790-5094
<b>Ordering Code:</b>	07862261001
<b>Quantity:</b>	50 tests
<b>Controls:</b>	CRC tissue with a PMS2 Clinical Status of Intact or normal colon tissue pre-qualified with VENTANA anti-PMS2 (A16-4) antibody
<b>Isotypes:</b>	IgG <sub>1</sub>
<b>Clone Name:</b>	A16-4
<b>Species:</b>	Mouse
<b>Localization:</b>	Nuclear
<b>Regulatory Status:</b>	IVD

#### INTENDED USE

The VENTANA MMR IHC Panel is a qualitative immunohistochemistry (IHC) test intended for use in the light microscopic assessment of mismatch repair (MMR) proteins (MLH1, PMS2, MSH2 and MSH6) and BRAF V600E proteins in formalin-fixed, paraffin-embedded colorectal cancer (CRC) tissue sections. The OptiView DAB IHC Detection Kit is used with MLH1, MSH2, MSH6 and BRAF V600E, and the OptiView DAB IHC Detection Kit with OptiView Amplification Kit is used for PMS2 detection. The VENTANA MMR IHC Panel is for use on the VENTANA BenchMark ULTRA instrument. The VENTANA MMR IHC Panel includes VENTANA anti-MLH1 (M1) Mouse Monoclonal Primary Antibody, VENTANA anti-PMS2 (A16-4) Mouse Monoclonal Primary Antibody, VENTANA anti-MSH2 (G219-1129) Mouse Monoclonal Primary Antibody, VENTANA anti-MSH6 (SP93) Rabbit Monoclonal Primary Antibody and VENTANA anti-BRAF V600E (VE1) Mouse Monoclonal Primary Antibody. The VENTANA MMR IHC Panel is indicated in patients diagnosed with colorectal cancer (CRC) to detect mismatch repair (MMR) proteins deficiency as an aid in the identification of probable Lynch syndrome and to detect BRAF V600E protein as an aid to differentiate between sporadic CRC and probable Lynch syndrome. Results from the VENTANA MMR IHC Panel should be interpreted by a qualified pathologist in conjunction with histological examination, relevant clinical information and proper controls. The clinical performance of this device to guide treatment of MMR deficient patients has not been established. Intended for in vitro diagnostic (IVD) use. Prescription Use Only.

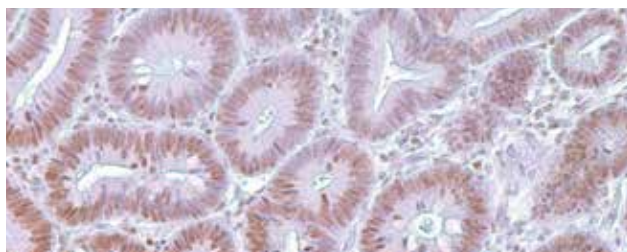

### PMS2 (EPR3947) Rabbit Monoclonal Antibody

<b>Catalog Number:</b>	760-4531
<b>Ordering Code:</b>	06419216001
<b>Quantity:</b>	50 tests
<b>Controls:</b>	Colon
<b>Isotypes:</b>	IgG
<b>Clone Name:</b>	EPR3947
<b>Species:</b>	Rabbit
<b>Localization:</b>	Nuclear
<b>Regulatory Status:</b>	IVD

#### INTENDED USE

PMS2 (EPR3947) Rabbit Monoclonal Primary Antibody is intended for laboratory use in the detection of the PMS2 enzyme in formalin-fixed, paraffin-embedded tissue stained on VENTANA BenchMark IHC/ISH instruments. This product should be interpreted by a qualified pathologist in conjunction with histological examination, relevant clinical information and proper controls. This antibody is intended for in vitro diagnostic (IVD) use.

### Podoplanin (D2-40) Mouse Monoclonal Antibody

**Catalog Number:** 760-4395  
**Ordering Code:** 05463645001  
**Quantity:** 50 tests  
**Controls:** Lymph Node, Lymphangioma  
**Isotypes:** IgG<sub>1</sub>  
**Clone Name:** D2-40  
**Species:** Mouse  
**Localization:** Cytoplasmic  
**Regulatory Status:** IVD

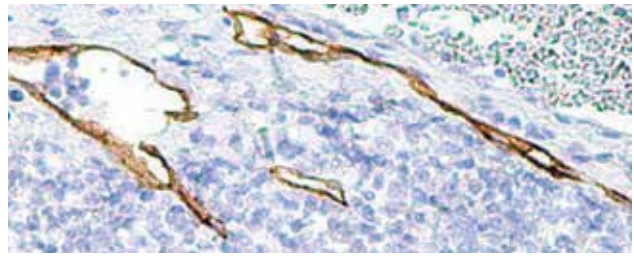

#### INTENDED USE

Podoplanin (D2-40) Mouse Monoclonal Primary Antibody is intended for laboratory use in the detection of the Podoplanin glycoprotein in formalin-fixed, paraffin-embedded tissue stained on VENTANA BenchMark IHC/ISH instruments. This product should be interpreted by a qualified pathologist in conjunction with histological examination, relevant clinical information and proper controls. This antibody is intended for in vitro diagnostic (IVD) use.

### CONFIRM anti-Progesterone Receptor (PR) (1E2) Rabbit Monoclonal Primary Antibody

**Catalog Number:** 790-2223      790-4296  
**Ordering Code:** 05277990001      5278392001  
**Quantity:** 50 tests      250 tests  
**Controls:** Breast  
**Isotypes:** IgG  
**Clone Name:** 1E2  
**Species:** Rabbit  
**Localization:** Nuclear  
**Regulatory Status:** IVD

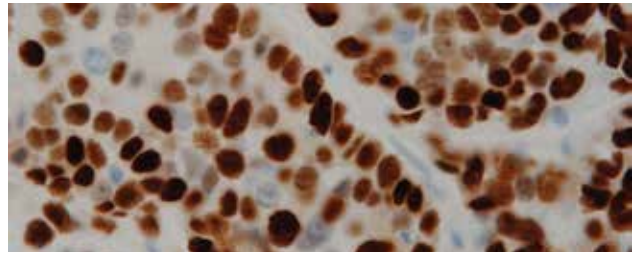

#### INTENDED USE

This antibody is intended for in vitro diagnostic (IVD) use. CONFIRM anti-Progesterone Receptor (PR) (1E2) Rabbit Monoclonal (IgG) is intended for laboratory use for the qualitative detection of progesterone receptor (PR) antigen in sections of formalin-fixed, paraffin-embedded tissue on a VENTANA automated slide stainer with VENTANA detection kits and ancillary reagents. CONFIRM antiPR (1E2) is directed against an epitope present on human progesterone receptor protein located in the nucleus of PR positive normal and neoplastic cells. CONFIRM anti-PR (1E2) is indicated as an aid in the management, prognosis and prediction of therapy outcome of breast carcinoma. This product should be interpreted by a qualified pathologist in conjunction with histological examination, relevant clinical information and proper controls. Prescription use only.

### Prolactin (polyclonal)

**Catalog Number:** 760-2803  
**Ordering Code:** 05268249001  
**Quantity:** 50 tests  
**Controls:** Normal Pituitary  
**Clone Name:** Polyclonal  
**Species:** Rabbit  
**Localization:** Cytoplasmic  
**Regulatory Status:** IVD

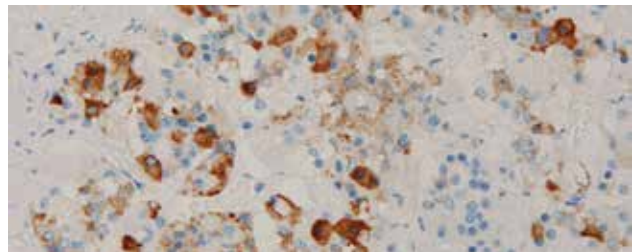

#### INTENDED USE

Prolactin Rabbit Polyclonal Primary Antibody is intended for laboratory use in the detection of the prolactin protein in formalin-fixed, paraffin-embedded tissue stained on VENTANA BenchMark IHC/ISH instruments. This product should be interpreted by a qualified pathologist in conjunction with histological examination, relevant clinical information and proper controls. This antibody is intended for in vitro diagnostic (IVD) use.



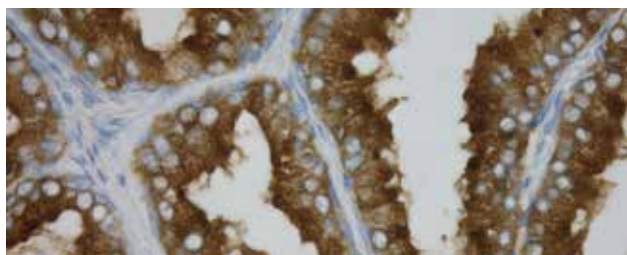

### CONFIRM anti-Prostate Specific Antigen (PSA) Rabbit Polyclonal Primary Antibody

<b>Catalog Number:</b>	760-2506
<b>Ordering Code:</b>	05266939001
<b>Quantity:</b>	50 tests
<b>Controls:</b>	Prostate
<b>Isotypes:</b>	IgG
<b>Clone Name:</b>	Polyclonal
<b>Species:</b>	Rabbit
<b>Localization:</b>	Cytoplasmic
<b>Regulatory Status:</b>	IVD

#### INTENDED USE

Ventana Medical Systems' (Ventana) CONFIRM anti-Prostate Specific Antigen (PSA) Primary Antibody is a rabbit polyclonal antibody (Ig) directed against both free and bound human prostate specific antigen (PSA). This antibody is intended for use to qualitatively identify PSA by light microscopy in sections of formalin-fixed, paraffin-embedded tissue following staining on a VENTANA automated slide stainer. The clinical interpretation of any staining, or the absence of staining, must be complemented by morphological studies and evaluation of proper controls. Evaluation must be made by a qualified pathologist within the context of the patient's clinical history and other diagnostic tests. This antibody is intended for in vitro diagnostic (IVD) use.

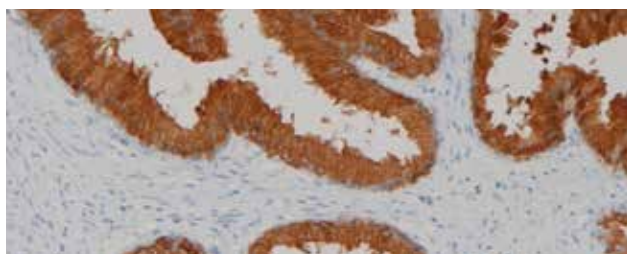

### PSA (ER-PR8)

<b>Catalog Number:</b>	760-4271
<b>Ordering Code:</b>	05269334001
<b>Quantity:</b>	50 tests
<b>Controls:</b>	Prostate Adenocarcinoma
<b>Isotypes:</b>	IgG <sub>1</sub> /K
<b>Clone Name:</b>	ER-PR8
<b>Species:</b>	Mouse
<b>Localization:</b>	Cytoplasmic
<b>Regulatory Status:</b>	IVD

#### INTENDED USE

This antibody is intended for in vitro diagnostic (IVD) use. The Cell Marque PSA (ER-PR8) antibody is intended for qualified laboratories to qualitatively identify by light microscopy the presence of associated antigens in sections of formalin-fixed, paraffin-embedded tissue sections using IHC test methods. Use of this antibody is indicated, subsequent to clinical differential diagnosis, as an aid in the identification of prostatic adenocarcinoma within the context of an antibody panel, the patient's clinical history and other diagnostic tests evaluated by a qualified pathologist.



### PSAP (PASE/4LJ)

<b>Catalog Number:</b>	760-4272
<b>Ordering Code:</b>	05269342001
<b>Quantity:</b>	50 tests
<b>Controls:</b>	Prostate
<b>Isotypes:</b>	IgG <sub>1</sub>
<b>Clone Name:</b>	PASE/4LJ
<b>Species:</b>	Mouse
<b>Localization:</b>	Cytoplasmic
<b>Regulatory Status:</b>	IVD

#### INTENDED USE

PSAP (PASE/4LJ) Mouse Monoclonal Primary Antibody is intended for laboratory use in the detection of the PSAP protein in formalin-fixed, paraffin-embedded tissue stained on VENTANA BenchMark IHC/ISH instruments. This product should be interpreted by a qualified pathologist in conjunction with histological examination, relevant clinical information and proper controls. This antibody is intended for in vitro diagnostic (IVD) use.

### PSMA (EP192) Rabbit Monoclonal Primary Antibody

**Catalog Number:** 760-6076  
**Ordering Code:** 08313423001  
**Quantity:** 50 tests  
**Controls:** Prostate, Prostate Adenocarcinoma  
**Isotypes:** IgG  
**Clone Name:** EP192  
**Species:** Rabbit  
**Regulatory Status:** IVD

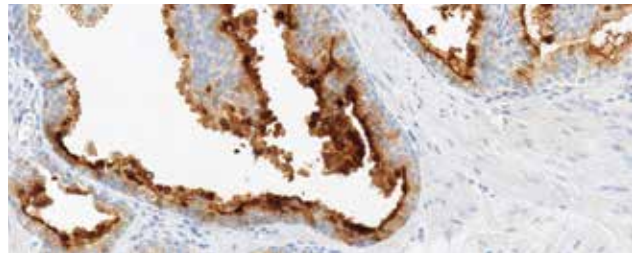

#### INTENDED USE

PSMA (EP192) Rabbit Monoclonal Primary Antibody is intended for laboratory use in the detection of the PSMA protein in formalin-fixed, paraffin-embedded tissue stained on VENTANA BenchMark IHC/ISH instruments. This product should be interpreted by a qualified pathologist in conjunction with histological examination, relevant clinical information and proper controls. This antibody is intended for in vitro diagnostic (IVD) use.

### VENTANA PTEN (SP218) Rabbit Monoclonal Primary Antibody

**Catalog Number:** 790-5097  
**Ordering Code:** 07970200001  
**Quantity:** 50 tests  
**Controls:** Pancreatic Islet Cells  
**Isotypes:** IgG  
**Clone Name:** SP218  
**Species:** Rabbit  
**Localization:** Cytoplasmic and/or Nuclear  
**Regulatory Status:** IVD

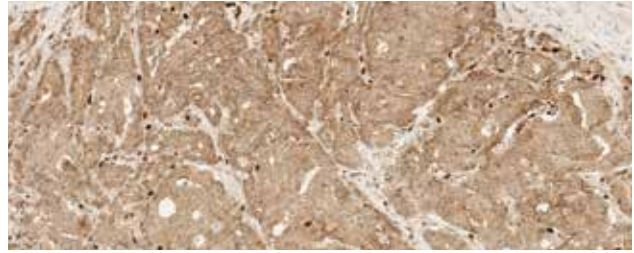

#### INTENDED USE

The VENTANA PTEN (SP218) Rabbit Monoclonal Primary Antibody is intended for laboratory use in the qualitative detection of the phosphatase and tensin homolog (PTEN) protein in formalin-fixed, paraffin-embedded tissue. It is intended to be stained with the VENTANA BenchMark ULTRA immunohistochemical automated slide stainer. The clinical interpretation of any staining, or the absence of staining, must be complemented by histological studies and evaluation of proper controls. Evaluation must be made by a qualified pathologist within the context of the patient's clinical history and other diagnostic tests. This antibody is intended for in vitro diagnostic (IVD) use.

### Rabbit Monoclonal Negative Control Ig

**Catalog Number:** 790-4795  
**Ordering Code:** 06683380001  
**Quantity:** 250 tests  
**Controls:** Test Positive Tissue  
**Isotypes:** IgG  
**Species:** Rabbit  
**Regulatory Status:** IVD

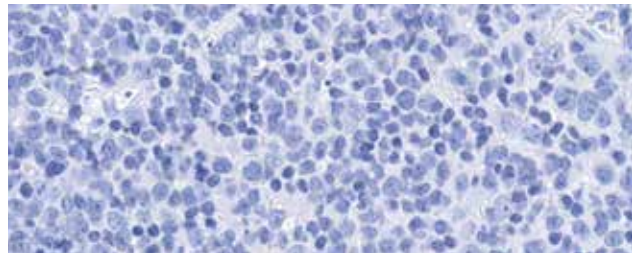

#### INTENDED USE

Rabbit Monoclonal Negative Control Ig is intended for laboratory use as a control for nonspecific binding of rabbit immunoglobulin in sections of formalin-fixed, paraffin-embedded tissue when stained on VENTANA BenchMark IHC/ISH platforms (BenchMark GX, BenchMark XT and BenchMark ULTRA). This product should be interpreted by a qualified pathologist in conjunction with histological examination, relevant clinical information and proper controls. This product is intended for in vitro diagnostic (IVD) use.

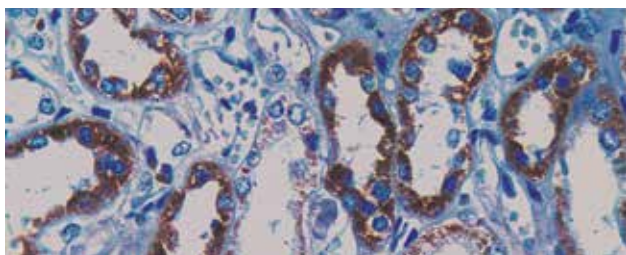

### Renal Cell Carcinoma (PN-15)

<b>Catalog Number:</b>	760-4273
<b>Ordering Code:</b>	05269369001
<b>Quantity:</b>	50 tests
<b>Controls:</b>	Kidney, Renal Cell Carcinoma
<b>Isotypes:</b>	IgG <sub>1</sub> /K
<b>Clone Name:</b>	PN-15
<b>Species:</b>	Mouse
<b>Localization:</b>	Cytoplasmic, Membranous
<b>Regulatory Status:</b>	IVD

#### INTENDED USE

Anti-Renal Cell Carcinoma (PN-15) Mouse Monoclonal Primary Antibody is intended for laboratory use in the detection of the GP200 glycoprotein in formalin-fixed, paraffin-embedded neoplastic tissue stained on VENTANA BenchMark IHC/ISH instruments. This product should be interpreted by a qualified pathologist in conjunction with histological examination, relevant clinical information and proper controls. This antibody is intended for in vitro diagnostic (IVD) use.

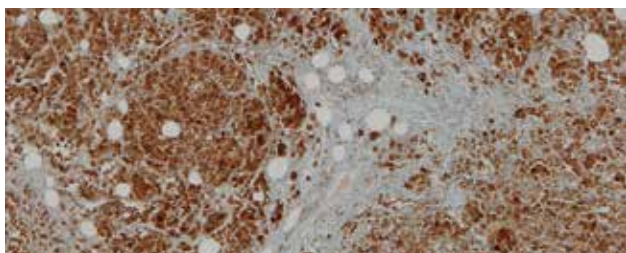

### CONFIRM anti-S100 (4C4.9) Primary Antibody

<b>Catalog Number:</b>	790-2914
<b>Ordering Code:</b>	05278104001
<b>Quantity:</b>	50 tests
<b>Controls:</b>	Melanoma
<b>Isotypes:</b>	IgG <sub>2a</sub>
<b>Clone Name:</b>	4C4.9
<b>Species:</b>	Mouse
<b>Localization:</b>	Cytoplasmic
<b>Regulatory Status:</b>	IVD

#### INTENDED USE

This antibody is intended for in vitro diagnostic (IVD) use. Ventana Medical Systems' (Ventana) CONFIRM anti-S100 (4C4.9) Primary Antibody is a mouse monoclonal antibody (IgG2a) directed against S100 protein. The antibody is intended for use to qualitatively identify S100 protein by light microscopy in sections of formalin-fixed, paraffin-embedded tissue on a VENTANA automated slide stainer. The clinical interpretation of any staining, or the absence of staining, must be complemented by morphological studies and evaluation of proper controls. Evaluation must be made by a qualified pathologist within the context of the patient's clinical history and other diagnostic tests. Prescription only.

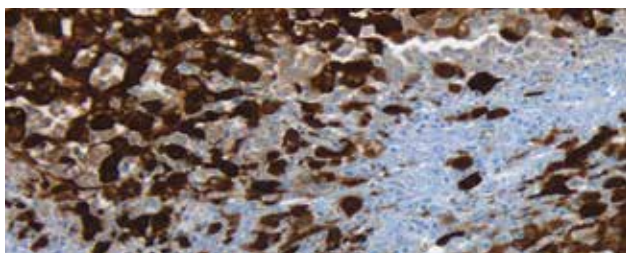

### CONFIRM anti-S100 (Polyclonal) Primary Antibody

<b>Catalog Number:</b>	760-2523
<b>Ordering Code:</b>	05267072001
<b>Quantity:</b>	50 tests
<b>Controls:</b>	Melanoma
<b>Clone Name:</b>	Polyclonal
<b>Species:</b>	Rabbit
<b>Localization:</b>	Cytoplasmic
<b>Regulatory Status:</b>	IVD

#### INTENDED USE

Ventana Medical Systems, Inc.'s (Ventana) CONFIRM anti-S100 (Polyclonal) Primary Antibody contains rabbit antiserum directed against an epitope found on S100 protein and may be used to aid in the identification of cells of normal and abnormal neuronal and neuroendocrine lineage and as an aid in the diagnosis of anaplastic tumors. The antibody is intended for qualitative staining in section of formalin-fixed, paraffin-embedded tissue on a VENTANA automated slide stainer. This product should be interpreted by a qualified pathologist in conjunction with histological examination, relevant clinical information and proper controls. This antibody is intended for in vitro diagnostic (IVD) use.

### SALL4 (6E3) Mouse Monoclonal Primary Antibody

**Catalog Number:** 760-4864  
**Ordering Code:** 07047690001  
**Quantity:** 50 tests  
**Controls:** Seminoma  
**Isotypes:** IgG  
**Clone Name:** 6E3  
**Species:** Mouse  
**Localization:** Nuclear  
**Regulatory Status:** IVD

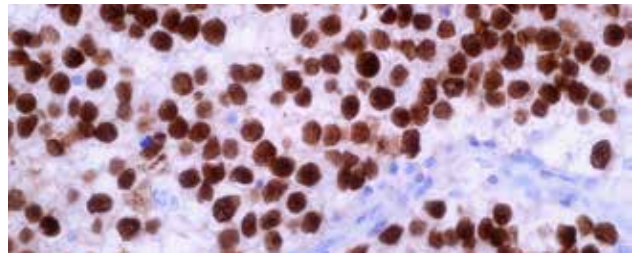

#### INTENDED USE

SALL4 (6E3) Mouse Monoclonal Primary Antibody is intended for laboratory use in the detection of the SALL4 protein in formalin-fixed, paraffin-embedded tissue stained on VENTANA BenchMark IHC/ISH instruments. This product should be interpreted by a qualified pathologist in conjunction with histological examination, relevant clinical information and proper controls. This antibody is intended for in vitro diagnostic (IVD) use.

### Smoothelin (R4A) Mouse Monoclonal Antibody

**Catalog Number:** 760-4592  
**Ordering Code:** 06433278001  
**Quantity:** 50 tests  
**Controls:** Bladder, Leiomyosarcoma  
**Isotypes:** IgG<sub>1</sub>  
**Clone Name:** R4A  
**Species:** Mouse Monoclonal  
**Localization:** Cytoplasmic (MP), Nuclear  
**Regulatory Status:** IVD

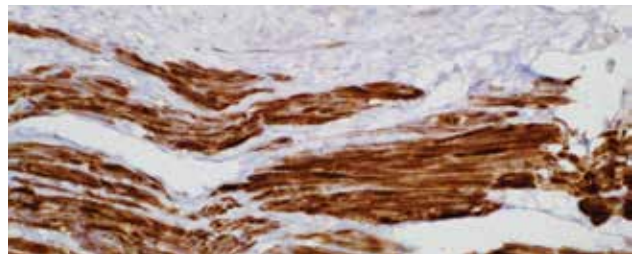

#### INTENDED USE

Smoothelin (R4A) Mouse Monoclonal Primary Antibody is intended for laboratory use in the detection of the Smoothelin protein in formalin-fixed, paraffin-embedded tissue stained on VENTANA BenchMark IHC/ISH instruments. This product should be interpreted by a qualified pathologist in conjunction with histological examination, relevant clinical information and proper controls. This antibody is intended for in vitro diagnostic (IVD) use.

### Somatostatin (polyclonal)

**Catalog Number:** 760-2667  
**Ordering Code:** 05267781001  
**Quantity:** 50 tests  
**Controls:** Pancreas  
**Clone Name:** Polyclonal  
**Species:** Rabbit  
**Localization:** Cytoplasmic  
**Regulatory Status:** IVD

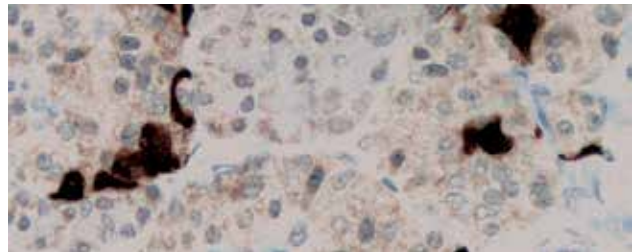

#### INTENDED USE

Somatostatin Rabbit Polyclonal Primary Antibody is intended for laboratory use in the detection of somatostatin in formalin-fixed, paraffin-embedded tissue stained on VENTANA BenchMark IHC/ISH instruments. This product should be interpreted by a qualified pathologist in conjunction with histological examination, relevant clinical information and proper controls. This antibody is intended for in vitro diagnostic (IVD) use.

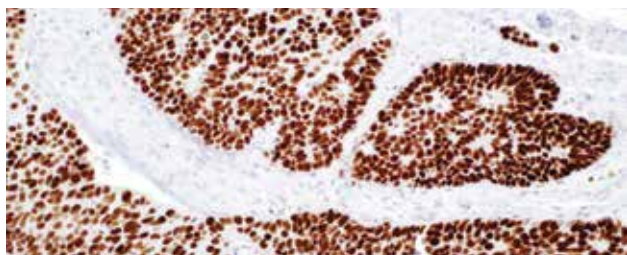

### SOX-2 (SP76)

<b>Catalog Number:</b>	760-4621
<b>Ordering Code:</b>	06523943001
<b>Quantity:</b>	50 tests
<b>Controls:</b>	Squamous Epithelium
<b>Isotypes:</b>	IgG
<b>Clone Name:</b>	SP76
<b>Species:</b>	Rabbit
<b>Localization:</b>	Nuclear
<b>Regulatory Status:</b>	IVD

#### INTENDED USE

SOX-2 (SP76) Rabbit Monoclonal Primary Antibody is intended for laboratory use in the detection of the SOX-2 protein in formalin-fixed, paraffin-embedded tissue stained on VENTANA BenchMark IHC/ISH instruments. This product should be interpreted by a qualified pathologist in conjunction with histological examination, relevant clinical information and proper controls. This antibody is intended for in vitro diagnostic (IVD) use.

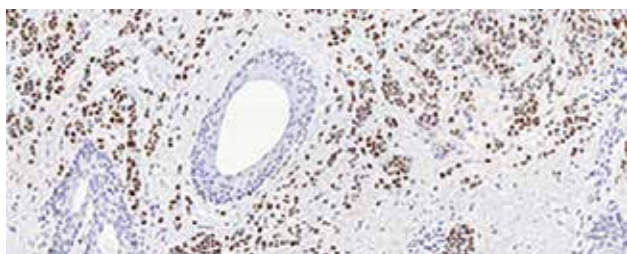

### SOX-10 (SP267) Rabbit Monoclonal Primary Antibody

<b>Catalog Number:</b>	760-4968
<b>Ordering Code:</b>	07560389001
<b>Quantity:</b>	50 tests
<b>Controls:</b>	Melanoma, Skin Melanocytes
<b>Isotypes:</b>	IgG
<b>Clone Name:</b>	SP267
<b>Species:</b>	Rabbit
<b>Localization:</b>	Nuclear
<b>Regulatory Status:</b>	IVD

#### INTENDED USE

SOX-10 (SP267) Rabbit Monoclonal Primary Antibody is intended for laboratory use in the detection of the SOX-10 protein in formalin-fixed, paraffin-embedded tissue stained on VENTANA BenchMark IHC/ISH instruments. This product should be interpreted by a qualified pathologist in conjunction with histological examination, relevant clinical information and proper controls. This antibody is intended for in vitro diagnostic (IVD) use.

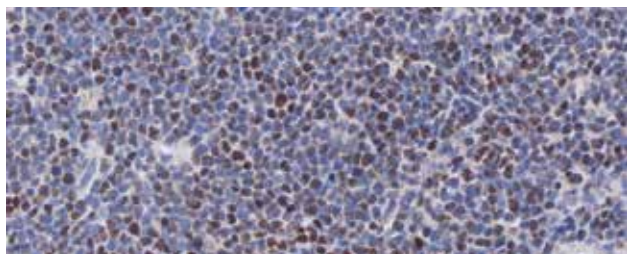

### SOX-11 (MRQ-58) Mouse Monoclonal Primary Antibody

<b>Catalog Number:</b>	760-4868
<b>Ordering Code:</b>	07047738001
<b>Quantity:</b>	50 tests
<b>Controls:</b>	Mantle Cell Lymphoma
<b>Isotypes:</b>	IgG <sub>1</sub>
<b>Clone Name:</b>	MRQ-58
<b>Species:</b>	Mouse Monoclonal
<b>Localization:</b>	Nuclear
<b>Regulatory Status:</b>	IVD

#### INTENDED USE

SOX-11 (MRQ-58) Mouse Monoclonal Primary Antibody is intended for laboratory use in the detection of the SOX-11 protein in formalin-fixed, paraffin-embedded tissue stained on VENTANA BenchMark IHC/ISH instruments. This product should be interpreted by a qualified pathologist in conjunction with histological examination, relevant clinical information and proper controls. This antibody is intended for in vitro diagnostic (IVD) use.

**Spectrin (RBC2/3D5)**

**Catalog Number:** 760-4274  
**Ordering Code:** 05269377001  
**Quantity:** 50 tests  
**Controls:** Bone Marrow  
**Isotypes:** IgG<sub>2a</sub>/K  
**Clone Name:** RBC2/3D5  
**Species:** Mouse  
**Localization:** Membranous  
**Regulatory Status:** IVD

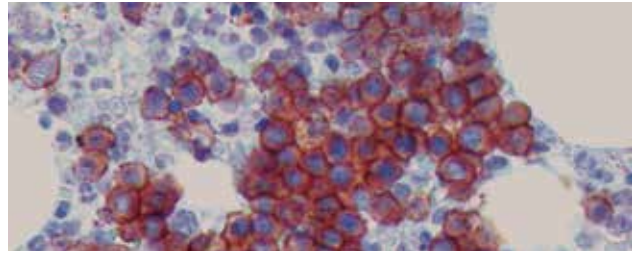
**INTENDED USE**

Spectrin (RBC2/3D5) Mouse Monoclonal Primary Antibody is intended for laboratory use in the detection of the spectrin protein in formalin-fixed, paraffin-embedded tissue stained on VENTANA BenchMark IHC/ISH instruments. This product should be interpreted by a qualified pathologist in conjunction with histological examination, relevant clinical information and proper controls. This antibody is intended for in vitro diagnostic (IVD) use.

**Synaptophysin (MRQ-40)  
Rabbit Monoclonal Antibody**

**Catalog Number:** 760-4595  
**Ordering Code:** 06433324001  
**Quantity:** 50 tests  
**Controls:** Pancreatic Islet Cells  
**Isotypes:** IgG<sub>1</sub>  
**Clone Name:** MRQ-40  
**Species:** Rabbit Monoclonal  
**Localization:** Cytoplasmic  
**Regulatory Status:** IVD

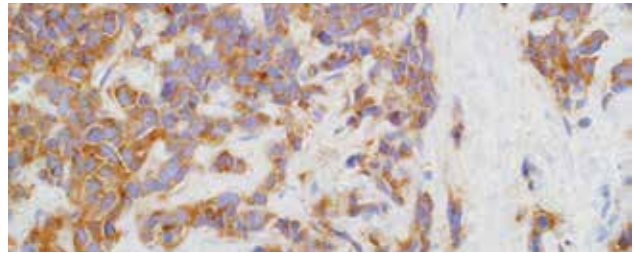
**INTENDED USE**

Synaptophysin (MRQ-40) Rabbit Monoclonal Primary Antibody is intended for laboratory use in the detection of the Synaptophysin glycoprotein in formalin-fixed, paraffin-embedded tissue stained on VENTANA BenchMark IHC/ISH instruments. This product should be interpreted by a qualified pathologist in conjunction with histological examination, relevant clinical information and proper controls. This antibody is intended for in vitro diagnostic (IVD) use.

**CONFIRM anti-Synaptophysin (SP11)  
Rabbit Monoclonal Primary Antibody**

**Catalog Number:** 790-4407  
**Ordering Code:** 05479304001  
**Quantity:** 50 tests  
**Controls:** Pancreas  
**Clone Name:** SP11  
**Species:** Rabbit  
**Localization:** Cytoplasmic  
**Regulatory Status:** IVD

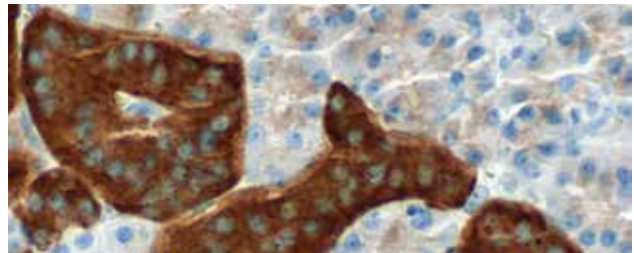
**INTENDED USE**

This antibody is intended for in vitro diagnostic (IVD) use. Ventana Medical Systems' (Ventana) CONFIRM anti-Synaptophysin (SP11) Rabbit Monoclonal Primary Antibody is designed to qualitatively detect the presence of synaptophysin expressing cells via light microscopy in formalin-fixed, paraffin-embedded tissue. Positive staining results may aid in the classification of neuroendocrine tumors. The clinical interpretation of any staining, or the absence of staining, must be complemented by morphological studies and evaluation of proper controls. Evaluation must be made by a qualified pathologist within the context of the patient's clinical history and other diagnostic tests.

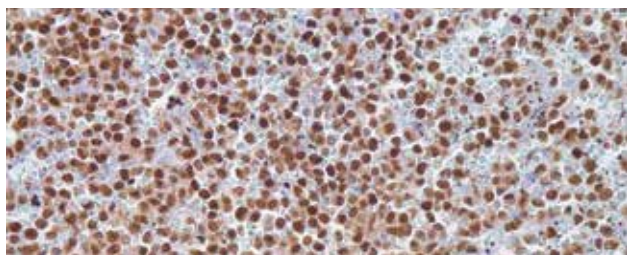

### T-bet (MRQ-46) Rabbit Monoclonal Antibody

<b>Catalog Number:</b>	760-4598
<b>Ordering Code:</b>	06433391001
<b>Quantity:</b>	50 tests
<b>Controls:</b>	Hairy Cell Leukemia, Tonsil
<b>Isotypes:</b>	IgG <sub>1</sub>
<b>Clone Name:</b>	MRQ-46
<b>Species:</b>	Rabbit Monoclonal
<b>Localization:</b>	Nuclear
<b>Regulatory Status:</b>	IVD

#### INTENDED USE

T-bet (MRQ-46) Rabbit Monoclonal Primary Antibody is intended for laboratory use in the detection of the T-bet protein in formalin-fixed, paraffin-embedded tissue stained on VENTANA BenchMark IHC/ISH instruments. This product should be interpreted by a qualified pathologist in conjunction with histological examination, relevant clinical information and proper controls. This antibody is intended for in vitro diagnostic (IVD) use.

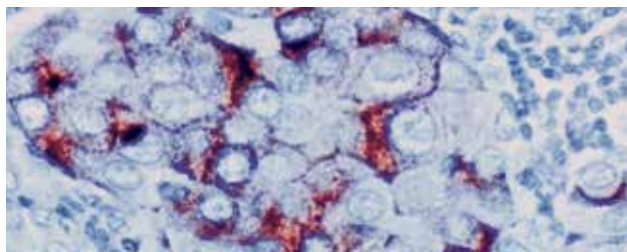

### TAG-72 (B72.3)

<b>Catalog Number:</b>	760-2669
<b>Ordering Code:</b>	05267803001
<b>Quantity:</b>	50 tests
<b>Controls:</b>	Breast Carcinoma
<b>Isotypes:</b>	IgG <sub>1</sub> /K
<b>Clone Name:</b>	B72.3
<b>Species:</b>	Mouse
<b>Localization:</b>	Cytoplasmic
<b>Regulatory Status:</b>	IVD

#### INTENDED USE

TAG-72 (B72.3) Mouse Monoclonal Primary Antibody is intended for laboratory use in the detection of the TAG-72 glycoprotein in formalin-fixed, paraffin-embedded tissue stained on VENTANA BenchMark IHC/ISH instruments. This product should be interpreted by a qualified pathologist in conjunction with histological examination, relevant clinical information and proper controls. This antibody is intended for in vitro diagnostic (IVD) use.

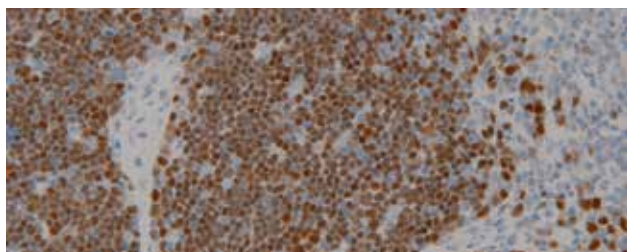

### TdT (polyclonal)

<b>Catalog Number:</b>	760-2670
<b>Ordering Code:</b>	05267811001
<b>Quantity:</b>	50 tests
<b>Controls:</b>	TdT Positive Lymphomas, Thymus
<b>Clone Name:</b>	Polyclonal
<b>Species:</b>	Rabbit
<b>Localization:</b>	Nuclear
<b>Regulatory Status:</b>	IVD

#### INTENDED USE

TdT Rabbit Polyclonal Primary Antibody is intended for laboratory use in the detection of TdT in formalin-fixed, paraffin-embedded tissue stained on VENTANA BenchMark IHC/ISH instruments. This product should be interpreted by a qualified pathologist in conjunction with histological examination, relevant clinical information and proper controls. This antibody is intended for in vitro diagnostic (IVD) use.

### anti-TFE3 (MRQ-37) Rabbit Monoclonal Primary Antibody

**Catalog Number:** 760-4622  
**Ordering Code:** 06523951001  
**Quantity:** 50 tests  
**Controls:** Testis (Germ Cells), XP11.2 Translocation  
 Renal Cell  
**Isotypes:** IgG  
**Clone Name:** MRQ-37  
**Species:** Rabbit  
**Localization:** Nuclear  
**Regulatory Status:** IVD

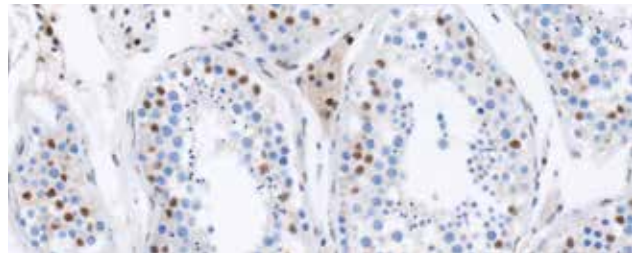

#### INTENDED USE

TFE3 (MRQ-37) Rabbit Monoclonal Primary Antibody is intended for laboratory use in the detection of the TFE3 protein in formalin-fixed, paraffin-embedded tissue stained on VENTANA BenchMark IHC/ISH instruments. This product should be interpreted by a qualified pathologist in conjunction with histological examination, relevant clinical information and proper controls. This antibody is intended for in vitro diagnostic (IVD) use.

### CONFIRM anti-Thymidine Phosphorylase (P-GF.44C) Mouse Monoclonal Primary Antibody

**Catalog Number:** 790-4454  
**Ordering Code:** 05976502001  
**Quantity:** 50 tests  
**Isotypes:** IgG<sub>1</sub>  
**Clone Name:** P-GF44C  
**Species:** Mouse  
**Localization:** Nuclear, Cytoplasmic  
**Regulatory Status:** IVD

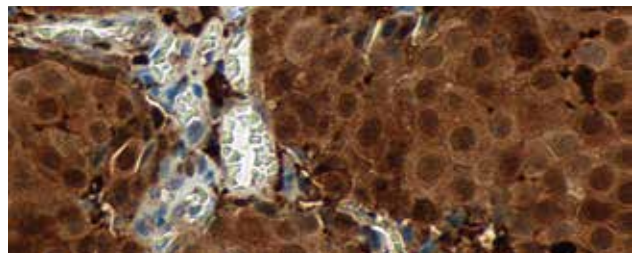

#### INTENDED USE

CONFIRM anti-Thymidine Phosphorylase (P-GF.44C) Mouse Monoclonal Primary Antibody recognizes human thymidine phosphorylase, an angiogenic factor, expressed in varying levels by macrophages, stromal cells, glial cells and some epithelial cells. Thymidine phosphorylase shows a cytoplasmic and/or nuclear location. This antibody exhibits a nuclear and/or cytoplasmic staining pattern and may be used to aid in the detection of thymidine phosphorylase in carcinoma of the breast, esophagus, stomach, colon and rectum, pancreas, head and neck, ovaries and lung. The antibody is intended for qualitative staining in sections of formalin-fixed, paraffin-embedded tissue. This product should be interpreted by a qualified pathologist in conjunction with histological examination, relevant clinical information and proper controls. This antibody is intended for in vitro diagnostic (IVD) use.

### Thyroglobulin (2H11+ 6E1)

**Catalog Number:** 760-2671  
**Ordering Code:** 05267820001  
**Quantity:** 50 tests  
**Controls:** Thyroid  
**Isotypes:** IgG<sub>1</sub>  
**Clone Name:** 2H11+6E1  
**Species:** Mouse  
**Localization:** Cytoplasmic  
**Regulatory Status:** IVD

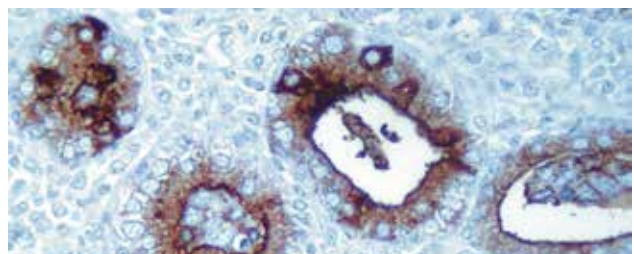

#### INTENDED USE

Thyroglobulin (2H11+6E1) Mouse Monoclonal Primary Antibody is intended for laboratory use in the detection of thyroglobulin in formalin-fixed, paraffin-embedded tissue stained on VENTANA BenchMark IHC/ISH instruments. This product should be interpreted by a qualified pathologist in conjunction with histological examination, relevant clinical information and proper controls. This antibody is intended for in vitro diagnostic (IVD) use.



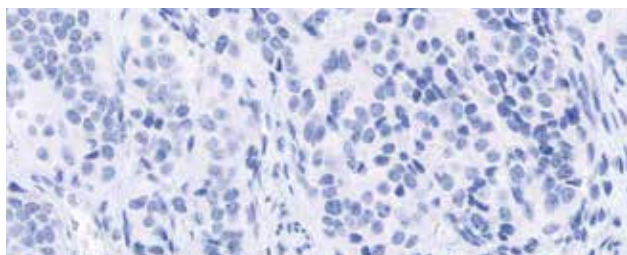

### CONFIRM anti-Thyroid Transcription Factor-1 (8G7G3/1) Mouse Monoclonal Primary Antibody

<b>Catalog Number:</b>	790-4398
<b>Ordering Code:</b>	05479312001
<b>Quantity:</b>	50 tests
<b>Controls:</b>	Lung, Thyroid, Lung Carcinoma
<b>Isotypes:</b>	IgG <sub>1</sub>
<b>Clone Name:</b>	8G7G3/1
<b>Species:</b>	Mouse
<b>Localization:</b>	Nuclear
<b>Regulatory Status:</b>	IVD

#### INTENDED USE

CONFIRM anti-Thyroid Transcription Factor-1 (8G7G3/1) Mouse Monoclonal Primary Antibody (CONFIRM anti-Thyroid Transcription Factor-1 (8G7G3/1)) is designed to qualitatively detect the presence of thyroid transcription factor-1 (TTF-1) expressing cells. TTF-1 positive staining results may aid in the classification of neoplasms of the lung and thyroid. The antibody is intended for qualitative staining of sections of formalin-fixed, paraffin-embedded tissue. This product should be interpreted by a qualified pathologist in conjunction with histological examination, relevant clinical information and proper controls. This antibody is intended for in vitro diagnostic (IVD) use.

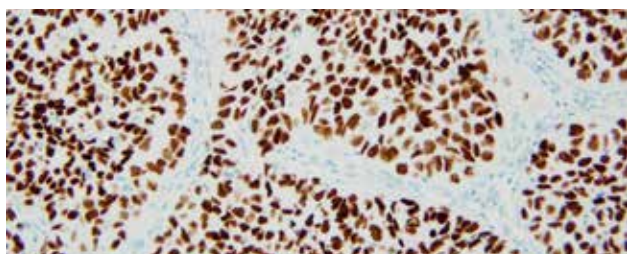

### anti-Thyroid Transcription Factor-1 (SP141) Rabbit Monoclonal Primary Antibody

<b>Catalog Number:</b>	790-4756
<b>Ordering Code:</b>	06640613001
<b>Quantity:</b>	50 tests
<b>Controls:</b>	Normal Thyroid, Lung Carcinoma, Normal Lung
<b>Isotypes:</b>	IgG
<b>Clone Name:</b>	SP141
<b>Species:</b>	Rabbit
<b>Localization:</b>	Nuclear
<b>Regulatory Status:</b>	IVD
<b>Alternate Names:</b>	Thyroid Transcription Factor - 1

#### INTENDED USE

Anti-Thyroid Transcription Factor-1 (SP141) Rabbit Monoclonal Primary Antibody (anti-TTF-1 (SP141)) is directed against the thyroid transcription factor-1 (TTF-1) protein. This antibody exhibits a nuclear staining pattern and may be used to aid in the classification of neoplasms of the lung and thyroid. This antibody is intended for qualitative staining in sections of formalin-fixed, paraffin-embedded tissue. This product should be interpreted by a qualified pathologist in conjunction with histological examination, relevant clinical information and proper controls. This antibody is intended for in vitro diagnostic (IVD) use.

### CONFIRM anti-Topoisomerase II $\alpha$ (JS5B4) Rabbit Monoclonal Primary Antibody

**Catalog Number:** 790-4371  
**Ordering Code:** 05479339001  
**Quantity:** 50 tests  
**Controls:** Spleen, Tonsil  
**Clone Name:** JS5B4  
**Species:** Rabbit  
**Localization:** Nuclear  
**Regulatory Status:** IVD

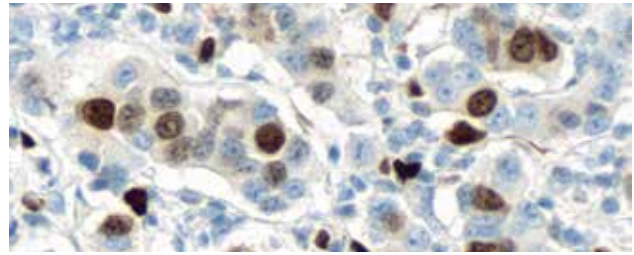

#### INTENDED USE

This antibody is intended for in vitro diagnostic (IVD) use. Ventana Medical Systems' CONFIRM anti-Topoisomerase II $\alpha$  (JS5B4) Rabbit Monoclonal Primary Antibody is designed to qualitatively detect the presence of topoisomerase II $\alpha$  expressing cells via light microscopy in formalin-fixed, paraffin-embedded tissue following staining on a VENTANA BenchMark XT instrument. During the cell cycle, topoisomerase II $\alpha$  is expressed in the G1, S, G2 and M phase but is absent in the G0 (quiescent) phase.<sup>1</sup> Assessment of the proportion of positive staining cells for topoisomerase II $\alpha$  may aid in evaluation of the proliferative activity of normal and/or neoplastic tissue.<sup>2,3,4</sup> The clinical interpretation of any staining, or the absence of staining, must be complemented by morphological studies and evaluation of proper controls. Evaluation must be made by a qualified pathologist within the context of the patient's clinical history and other diagnostic tests.

1. Kreipe H, Heidebrecht HJ, Hansen S, Röhlk W, Kubbres M, Wacker HH, et al. A new proliferation associated nuclear antigen detectable in paraffin-embedded tissues by monoclonal antibody Ki-S1. *AM J. Pathol* 1993; 142:3-9.
2. Rudolph P, Lappe T, Scubert C, Schmidt D, Parwaresch RM, Christophers E. Diagnostic assessment of two novel proliferation-specific antigens in benign and malignant melanocytic lesions. *AM J. Pathol* 1995; 147:1615-25.
3. Kreipe H, Alm P, Olsson H, Hauberg M, Fisher L, Parwaresch RM. Prognostic significance of a formalin resistance nuclear proliferation antigen in mammary carcinoma as determined by the monoclonal antibody Ki-S1. *AM J Pathol* 1993; 142:651-657.
4. Kellner U, Heidebrecht HJ, Rudolph P, et al. Detection of human Topoisomerase II $\alpha$  in cell lines and tissue: Characterization of five novel monoclonal antibodies. *J of Histochem and Cytochem* 1997; 45:251-264.

### CONFIRM anti-Total c-MET (SP44) Rabbit Monoclonal Primary Antibody

**Catalog Number:** 790-4430  
**Ordering Code:** 05571219001  
**Quantity:** 50 tests  
**Controls:** Kidney, Non-Small Cell Lung Carcinoma,  
Gastric Carcinoma  
**Clone Name:** SP44  
**Species:** Rabbit  
**Localization:** Cytoplasmic, Membranous  
**Regulatory Status:** IVD

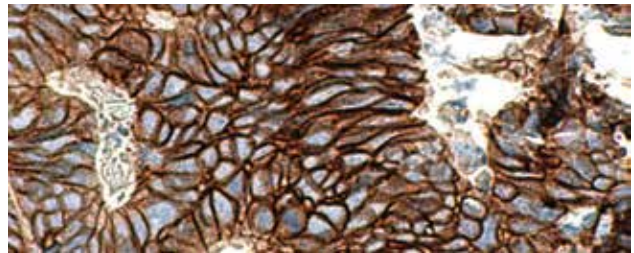

#### INTENDED USE

Ventana Medical Systems' (Ventana) CONFIRM anti-Total c-MET (SP44) Rabbit Monoclonal Primary Antibody is directed against a membranous and/or cytoplasmic epitope present in human normal epithelial or tumor cells. This antibody may be used to aid in the identification of normal and neoplastic c-MET expressing cells. The antibody is intended for qualitative staining in sections of formalin-fixed, paraffin-embedded tissue. The clinical interpretation of any staining, or the absence of staining, must be complemented by histological studies and evaluation of proper controls. Evaluation must be made by a qualified pathologist within the context of the patient's clinical history and other diagnostic tests. This antibody is intended for in vitro diagnostic (IVD) use.

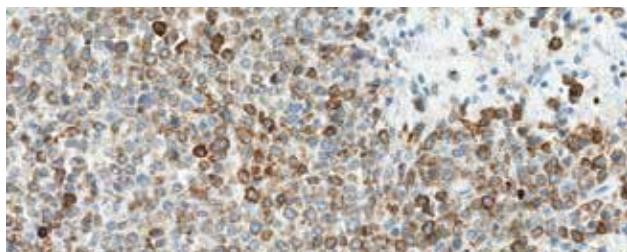

### TRAcP (9C5) Mouse Monoclonal Primary Antibody

<b>Catalog Number:</b>	760-4275
<b>Ordering Code:</b>	05269385001
<b>Quantity:</b>	50 tests
<b>Controls:</b>	Hairy Cell Leukemia
<b>Isotypes:</b>	IgG <sub>2b</sub>
<b>Clone Name:</b>	9C5
<b>Species:</b>	Mouse
<b>Localization:</b>	Cytoplasmic
<b>Regulatory Status:</b>	IVD

#### INTENDED USE

TRAcP (9C5) Mouse Monoclonal Primary Antibody is intended for laboratory use in the detection of the TRAcP glycoprotein in formalin-fixed, paraffin-embedded tissue stained on VENTANA BenchMark IHC/ISH instruments. This product should be interpreted by a qualified pathologist in conjunction with histological examination, relevant clinical information and proper controls. This antibody is intended for in vitro diagnostic (IVD) use.

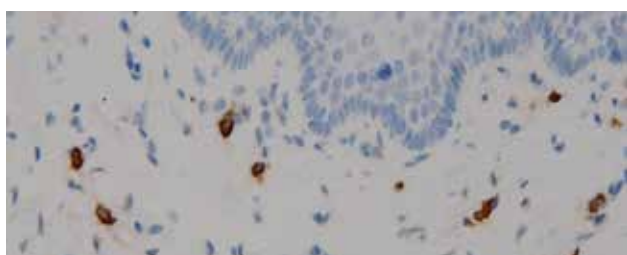

### Tryptase (G3)

<b>Catalog Number:</b>	760-4276
<b>Ordering Code:</b>	05269393001
<b>Quantity:</b>	50 tests
<b>Controls:</b>	Mast Cell-Containing Tissue
<b>Isotypes:</b>	IgG <sub>1</sub>
<b>Clone Name:</b>	G3
<b>Species:</b>	Mouse
<b>Localization:</b>	Cytoplasmic
<b>Regulatory Status:</b>	IVD

#### INTENDED USE

Tryptase (G3) Mouse Monoclonal Primary Antibody is intended for laboratory use in the detection of tryptase in formalin-fixed, paraffin-embedded tissue stained on VENTANA BenchMark IHC/ISH instruments. This product should be interpreted by a qualified pathologist in conjunction with histological examination, relevant clinical information and proper controls. This antibody is intended for in vitro diagnostic (IVD) use.

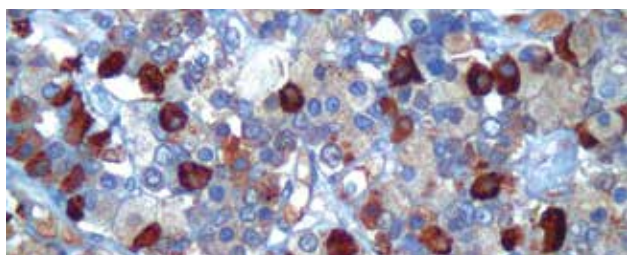

### TSH (polyclonal)

<b>Catalog Number:</b>	760-2709
<b>Ordering Code:</b>	05268184001
<b>Quantity:</b>	50 tests
<b>Controls:</b>	Normal Pituitary
<b>Clone Name:</b>	Polyclonal
<b>Species:</b>	Rabbit
<b>Localization:</b>	Cytoplasmic
<b>Regulatory Status:</b>	IVD

#### INTENDED USE

TSH Rabbit Polyclonal Primary Antibody is intended for laboratory use in the detection of the TSH glycoprotein in formalin-fixed, paraffin-embedded tissue stained on VENTANA BenchMark IHC/ISH instruments. This product should be interpreted by a qualified pathologist in conjunction with histological examination, relevant clinical information and proper controls. This antibody is intended for in vitro diagnostic (IVD) use.

### CONFIRM anti-Tyrosinase (T311) Mouse Monoclonal Primary Antibody

**Catalog Number:** 790-4365  
**Ordering Code:** 05479347001  
**Quantity:** 50 tests  
**Controls:** Lung, Melanoma  
**Isotypes:** IgG<sub>2a</sub>  
**Clone Name:** T311  
**Species:** Mouse  
**Localization:** Cytoplasmic  
**Regulatory Status:** IVD

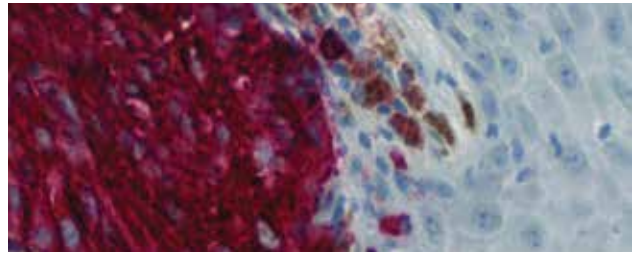

#### INTENDED USE

This antibody is intended for in vitro diagnostic use. Ventana Medical Systems' CONFIRM® anti-Tyrosinase (T311) Mouse Monoclonal Primary Antibody is designed to qualitatively detect the presence of tyrosinase expressing cells via light microscopy in formalin-fixed, paraffin-embedded tissue on a VENTANA automated slide stainer. Positive results aid in the classification of melanoma. The clinical interpretation of any staining, or the absence of staining, must be complemented by morphological studies and evaluation of proper controls. Evaluation must be made by a qualified pathologist within the context of the patient's clinical history and other diagnostic tests.

### Uroplakin III (SP73) Rabbit Monoclonal Antibody

**Catalog Number:** 760-4533  
**Ordering Code:** 06419232001  
**Quantity:** 50 tests  
**Controls:** Bladder  
**Isotypes:** IgG<sub>1</sub>  
**Clone Name:** SP73  
**Species:** Rabbit  
**Localization:** Membranous, Cytoplasmic  
**Regulatory Status:** IVD

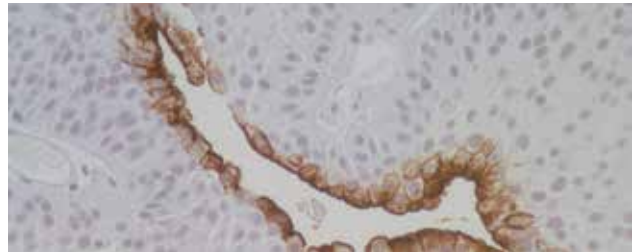

#### INTENDED USE

Uroplakin III (SP73) Rabbit Monoclonal Primary Antibody is intended for laboratory use in the detection of the Uroplakin protein in formalin-fixed, paraffin-embedded tissue stained on VENTANA BenchMark IHC/ISH instruments. This product should be interpreted by a qualified pathologist in conjunction with histological examination, relevant clinical information and proper controls. This antibody is intended for in vitro diagnostic (IVD) use.

### Villin (CWWB1)

**Catalog Number:** 760-4277  
**Ordering Code:** 05269407001  
**Quantity:** 50 tests  
**Controls:** Colonic Mucosa, Small Bowel Mucosa  
**Isotypes:** IgG<sub>1</sub>  
**Clone Name:** CWWB1  
**Species:** Mouse  
**Localization:** Cytoplasmic, Membranous  
**Regulatory Status:** IVD

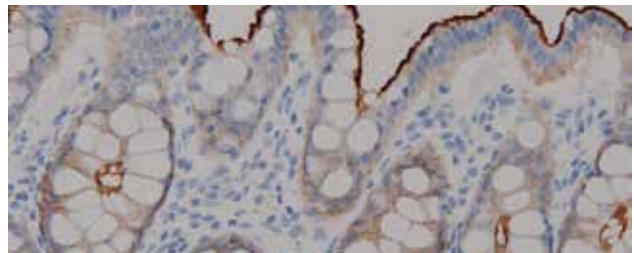

#### INTENDED USE

Villin (CWWB1) Mouse Monoclonal Primary Antibody is intended for laboratory use in the detection of the villin glycoprotein in formalin-fixed, paraffin-embedded tissue stained on VENTANA BenchMark IHC/ISH instruments. This product should be interpreted by a qualified pathologist in conjunction with histological examination, relevant clinical information and proper controls. This antibody is intended for in vitro diagnostic (IVD) use.

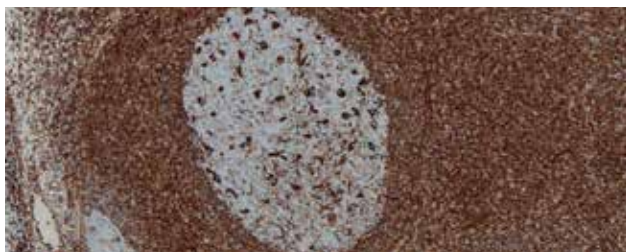

### CONFIRM anti-Vimentin (V9) Primary Antibody

<b>Catalog Number:</b>	790-2917
<b>Ordering Code:</b>	05278139001
<b>Quantity:</b>	50 tests
<b>Controls:</b>	Lymph Node, Skin
<b>Isotypes:</b>	IgG/K
<b>Clone Name:</b>	V9
<b>Species:</b>	Mouse
<b>Localization:</b>	Cytoplasmic
<b>Regulatory Status:</b>	IVD

#### INTENDED USE

This antibody is intended for in vitro diagnostic (IVD) use. Ventana Medical Systems' (Ventana) CONFIRM anti-Vimentin (V9) Primary Antibody is a mouse monoclonal antibody (IgG1) directed against vimentin. This antibody is intended for use to qualitatively identify vimentin by light microscopy in sections of formalin-fixed, paraffin-embedded tissue on a VENTANA automated slide stainer. The clinical interpretation of any staining, or the absence of staining, must be complemented by morphological studies and evaluation of proper controls. Evaluation must be made by a qualified pathologist within the context of the patient's clinical history and other diagnostic tests. Prescription only.

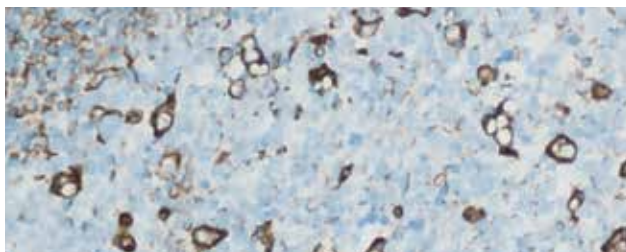

### CONFIRM anti-Vimentin (Vim 3B4) Primary Antibody

<b>Catalog Number:</b>	760-2512
<b>Ordering Code:</b>	05266998001
<b>Quantity:</b>	50 tests
<b>Controls:</b>	Intestine, Liver
<b>Isotypes:</b>	IgG <sub>2a</sub>
<b>Clone Name:</b>	Vim 3B4
<b>Species:</b>	Mouse
<b>Localization:</b>	Cytoplasmic
<b>Regulatory Status:</b>	IVD

#### INTENDED USE

This antibody is intended for in vitro diagnostic (IVD) use. Ventana® Medical Systems' (Ventana) CONFIRM anti-Vimentin (Vim 3B4) is a mouse monoclonal antibody directed against purified bovine eye lens vimentin and has been known to react specifically with human vimentin. This reagent should be used with a panel of antibodies to aid in the immunohistochemical identification of cells of normal and abnormal mesenchymal lineage as an aid in diagnosis of anaplastic tumors in formalin-fixed, paraffin-embedded tissue. CONFIRM anti-Vimentin (Vim 3B4) binds specifically with the 57kD intermediate filament protein, vimentin. The clinical interpretation of any staining, or the absence of staining, must be complemented by morphological studies and evaluation of proper controls. Evaluation must be made by a qualified pathologist within the context of the patient's clinical history and other diagnostic tests. Prescription only.

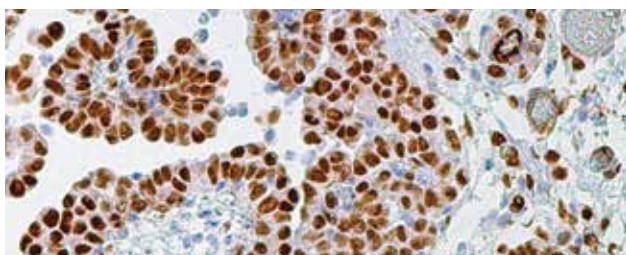

### WT1 (6F-H2)

<b>Catalog Number:</b>	760-4397
<b>Ordering Code:</b>	05435706001
<b>Quantity:</b>	50 tests
<b>Controls:</b>	Kidney, Testicle, Malignant Mesothelioma
<b>Isotypes:</b>	IgG <sub>1</sub> /K
<b>Clone Name:</b>	6F-H2
<b>Species:</b>	Mouse
<b>Localization:</b>	Nuclear
<b>Regulatory Status:</b>	IVD

#### INTENDED USE

WT1 (6F-H2) Mouse Monoclonal Primary Antibody is intended for laboratory use in the detection of the WT1 protein in formalin-fixed, paraffin-embedded tissue stained on VENTANA BenchMark IHC/ISH instruments. This product should be interpreted by a qualified pathologist in conjunction with histological examination, relevant clinical information and proper controls. This antibody is intended for in vitro diagnostic (IVD) use.

**ZAP-70 (2F3.2)**

**Catalog Number:** 760-4278  
**Ordering Code:** 05269415001  
**Quantity:** 50 tests  
**Controls:** Chronic Lymphocytic Leukemia,  
Lymph Node, Tonsil  
**Isotypes:** IgG<sub>2a</sub>  
**Clone Name:** 2F3.2  
**Species:** Mouse  
**Localization:** Cytoplasmic  
**Regulatory Status:** IVD

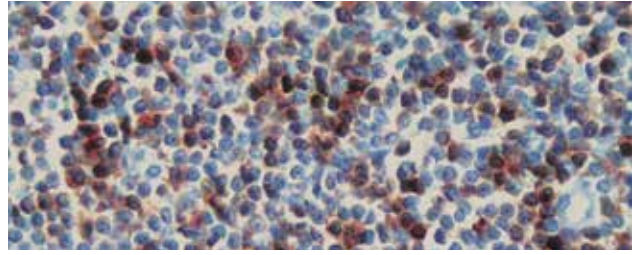
**INTENDED USE**

ZAP-70 (2F3.2) Mouse Monoclonal Primary Antibody is intended for laboratory use in the detection of the ZAP-70 protein in formalin-fixed, paraffin-embedded tissue stained on VENTANA BenchMark IHC/ISH instruments. This product should be interpreted by a qualified pathologist in conjunction with histological examination, relevant clinical information and proper controls. This antibody is intended for in vitro diagnostic (IVD) use.

---



# DETECTION SYSTEMS

## Innovation

*Delivering solutions that change the practice  
of medicine and improve patient care*

# OptiView DAB IHC Detection

## *Innovative detection for enhanced stain quality*

Powered by proprietary hapten technology, the dynamic range of VENTANA OptiView DAB IHC detection delivers unparalleled sensitivity and specificity so you can detect antigens across a wide range of expression levels. Virtually eliminating background even as signal intensity increases, OptiView chemistry provides the quality, flexibility and speed you need to deliver results quickly and confidently for enhanced patient care.

- **Increase sensitivity:** By increasing the numbers of HRP enzymes at each primary antibody site, OptiView chemistry provides unparalleled signal intensity, empowering you to visualize even low-level markers.
- **Improve specificity:** Our patented synthetic, non-endogenous hapten system eliminates the potential for species-to-species interactions, which frequently cause background.
- **Customize intensity:** Unique chemistry and flexibility in protocol optimization enable greater control to meet your preferred staining intensity.
- **Improve turnaround time:** Enhanced sensitivity and software flexibility allow you to reduce turnaround time by 30 minutes or more for most assays, giving you the ability to process more slides in less time and deliver results sooner.

### OptiView detection chemistry: our unique formula for success

Featuring a two-step design and unique synthetic, non-endogenous hapten technology on the secondary antibody, OptiView detection provides excellent background reduction. In addition, it delivers increased sensitivity through a higher number of multimers per primary antibody. The reaction is further enhanced by a proprietary reagent that accelerates DAB color development in the presence of the HRP enzyme.

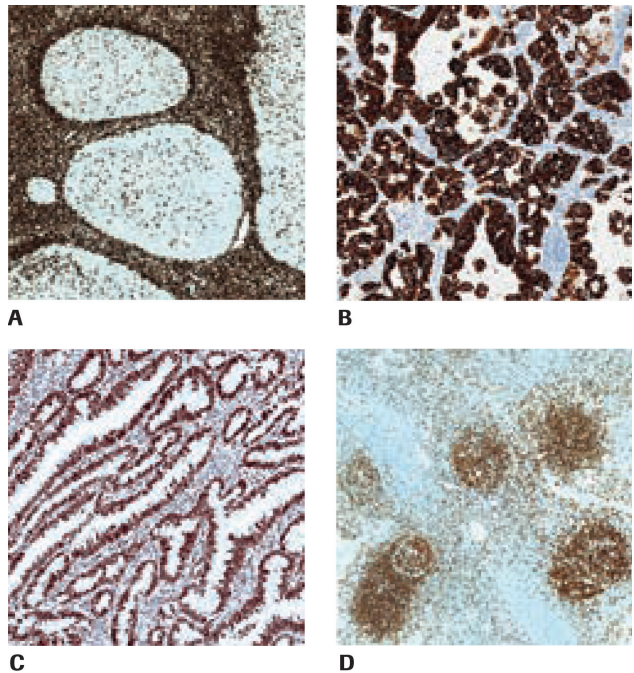

Selected antibodies stained with OptiView DAB IHC Detection Kit:  
**A** CONFIRM bcl-2 (124) on tonsil tissue (20x).  
**B** VENTANA ALK (D5F3) CDx Assay on lung tissue (10X).  
**C** MSH2 (G219-1129) on colon tissue (20x).  
**D** CONFIRM PAX5 (SP34) on tonsil tissue (10x).



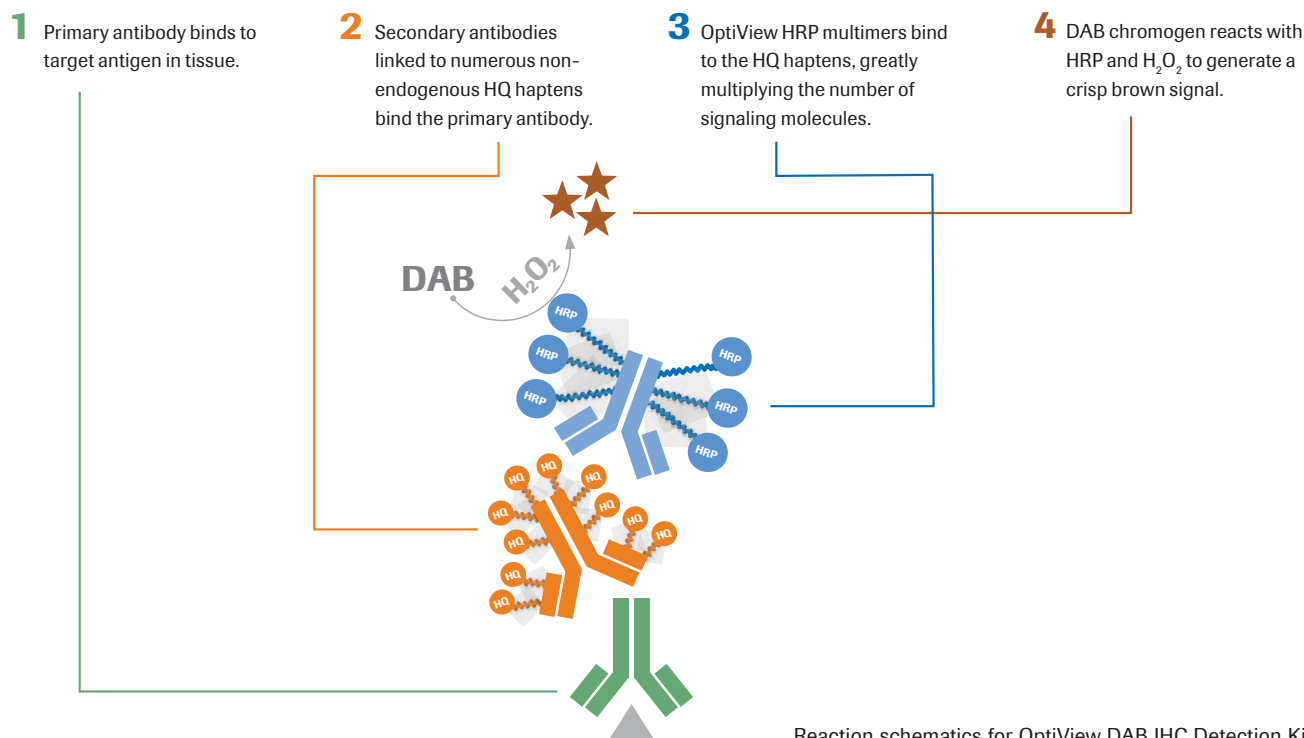

Reaction schematics for OptiView DAB IHC Detection Kit.

## VENTANA ancillary products for amplification

### Amplification Kit

**Catalog Number:** 760-080  
**Ordering Code:** 05266114001  
**Quantity:** 100 tests  
**Regulatory Status:** IVD

#### INTENDED USE

Ventana Medical Systems, Inc.'s (Ventana) Amplification Kit may be used in conjunction with VENTANA detection kits to increase the signal intensity of weak staining mouse and rabbit primary antibodies. The kit is to be used for qualitative staining of formalin-fixed, paraffin-embedded tissue, frozen tissue or cytological preparations on VENTANA automated slide stainers with VENTANA primary antibodies, detection kits and ancillary reagents. The clinical interpretation of any staining, or the absence of staining, must be complemented by morphological studies and evaluation of proper controls. Evaluation must be made by a qualified pathologist within the context of the patient's clinical history and other diagnostic tests. This product is intended for in vitro diagnostic (IVD) use.

### OptiView Amplification Kit

**Catalog Number:** 760-099                      860-099  
**Ordering Code:** 06396518001              06718663001  
**Quantity:** 50 tests                              250 tests  
**Regulatory Status:** IVD                        IVD

#### INTENDED USE

OptiView Amplification Kit may be used in conjunction with the OptiView DAB IHC Detection Kit (OptiView Detection Kit) to increase the staining intensity of mouse and rabbit primary antibodies. The kit is to be used for qualitative staining of formalin-fixed, paraffin-embedded tissue, frozen tissue, or cytological preparations on VENTANA BenchMark Advanced Staining automated slide stainers with VENTANA primary antibodies and ancillary reagents, visualized by light microscopy. The clinical interpretation of any staining, or the absence of staining, must be complemented by morphological studies and evaluation of proper controls. Evaluation must be made by a qualified pathologist within the context of the patient's clinical history and other diagnostic tests. This product is intended for in vitro diagnostic (IVD) use.

**iVIEW DAB Detection Kit**

**Catalog Number:** 760-091  
**Ordering Code:** 05266157001  
**Quantity:** 250 tests  
**Regulatory Status:** IVD

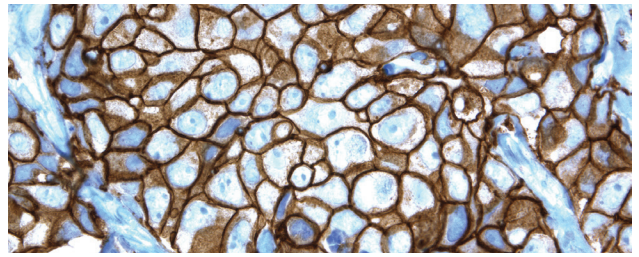
**INTENDED USE**

Ventana Medical Systems' (Ventana) iVIEW DAB Detection Kit is an indirect biotin streptavidin system for detecting mouse IgG, mouse IgM and rabbit primary antibodies. The kit is intended for laboratory use to identify targets by immunohistochemistry (IHC) in sections of formalin-fixed, paraffin-embedded and frozen tissue on BenchMark and BenchMark XT instruments by light microscopy. This product should be interpreted by a qualified pathologist in conjunction with histological examination, relevant clinical information and proper controls. This product is intended for in vitro diagnostic (IVD) use.

**OptiView DAB IHC Detection Kit**

**Catalog Number:** 760-700  
**Ordering Code:** 06396500001  
**Quantity:** 250 tests  
**Regulatory Status:** IVD

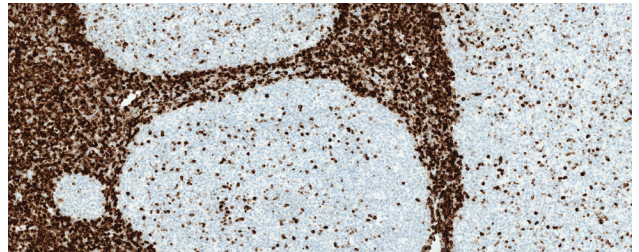
**INTENDED USE**

OptiView DAB IHC Detection Kit (OptiView) is an indirect, biotin-free system for detecting mouse IgG, mouse IgM and rabbit primary antibodies. The kit is intended to identify targets by immunohistochemistry (IHC) in sections of formalin-fixed, paraffin-embedded and frozen tissue that are stained on the VENTANA automated slide stainers and visualized by light microscopy. The clinical interpretation of any staining, or the absence of staining, must be complemented by morphological studies and evaluation of proper controls. This product should be interpreted by a qualified pathologist in conjunction with histological examination, relevant clinical information and proper controls. This product is intended for in vitro diagnostic (IVD) use.

**ultraView Universal Alkaline Phosphatase Red Detection Kit**

**Catalog Number:** 760-501  
**Ordering Code:** 05269814001  
**Quantity:** 250 tests  
**Regulatory Status:** IVD

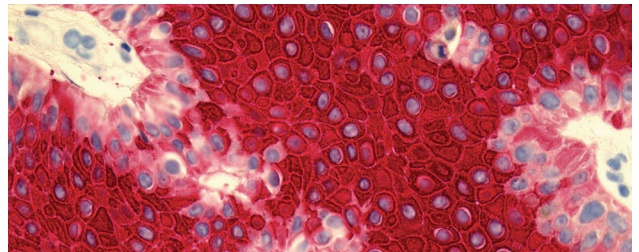
**INTENDED USE**

The VENTANA ultraView Universal Alkaline Phosphatase Red Detection Kit (ultraView AP Red detection kit) is an indirect biotin-free system for detecting mouse IgG, mouse IgM and rabbit primary antibodies using light microscopy. The kit is intended for laboratory use to identify targets by immunohistochemistry (IHC) in sections of formalin-fixed, paraffin-embedded tissue that are stained on VENTANA BenchMark IHC/ISH instruments. This product should be interpreted by a qualified pathologist in conjunction with histological examination, relevant clinical information and proper controls. This product is intended for in vitro diagnostic (IVD) use.

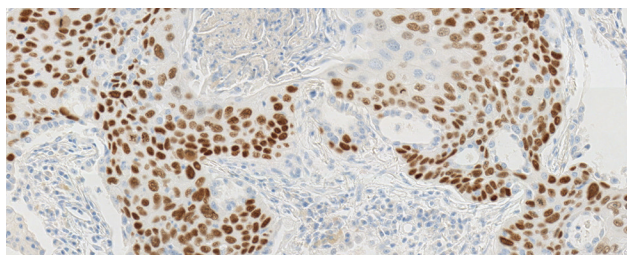

### ultraView Universal DAB Detection Kit

<b>Catalog Number:</b>	760-500
<b>Ordering Code:</b>	05269806001
<b>Quantity:</b>	250 tests
<b>Regulatory Status:</b>	IVD

#### INTENDED USE

Ventana Medical Systems' (Ventana) ultraView Universal DAB Detection Kit is an indirect, biotin-free system for detecting mouse IgG, mouse IgM and rabbit primary antibodies. The kit is intended to identify targets by immunohistochemistry (IHC) in sections of formalin-fixed, paraffin-embedded and frozen tissue that are stained on the BenchMark, BenchMark XT and BenchMark ULTRA instruments. This product should be interpreted by a qualified pathologist in conjunction with histological examination, relevant clinical information and proper controls. This product is intended for in vitro diagnostic (IVD) use.

### ultraView SISH Detection Kit

<b>Catalog Number:</b>	780-001
<b>Ordering Code:</b>	05271967001
<b>Quantity:</b>	100 tests
<b>Regulatory Status:</b>	IVD

#### INTENDED USE

This detection kit is intended for in vitro diagnostic use. Ventana Medical Systems' (Ventana) ultraView SISH Detection Kit is an indirect, biotin-free system for detecting rabbit primary antibodies. The kit is intended to identify targets by in situ hybridization (ISH) in sections of formalin-fixed, paraffin-embedded tissue that are stained on the BenchMark Series automated slide stainers. The clinical interpretation of any staining, or the absence of staining, must be complemented by morphological studies and evaluation of proper controls. Evaluation must be made by a qualified pathologist within the context of the patient's clinical history and other diagnostic tests.

### ISH iVIEW<sub>Blue</sub> Plus Detection Kit

<b>Catalog Number:</b>	760-097
<b>Ordering Code:</b>	05266181001
<b>Quantity:</b>	100 tests
<b>Regulatory Status:</b>	IVD

#### INTENDED USE

Ventana Medical Systems, Inc.'s (Ventana) ISH iVIEW<sub>Blue</sub> Plus Detection Kit consists of a primary rabbit anti-DNP antibody followed by an indirect biotin streptavidin system for detecting VENTANA DNP labeled probes and antibodies. This kit is intended for staining sections of routinely fixed (neutral buffered formalin), paraffin-embedded tissue on the BenchMark Series automated slide stainers. Light microscopy is used to detect the staining intensity. Positive results aid in the classification of normal and abnormal cells and tissues and serve as an adjunct to conventional histopathology tests. This product should be interpreted by a qualified pathologist in conjunction with histological examination, relevant clinical information and proper controls. This reagent is intended for in vitro diagnostic (IVD) use.

### ultraView Red ISH DIG Detection Kit

**Catalog Number:** 760-505  
**Ordering Code:** 05587778001  
**Quantity:** 100 tests  
**Regulatory Status:** IVD

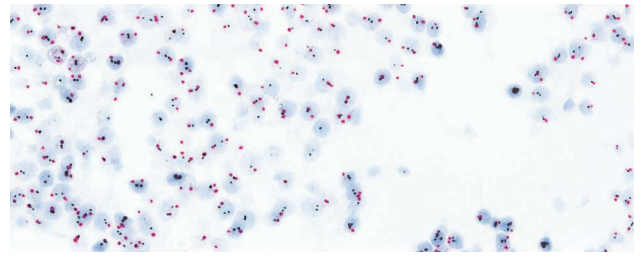

#### INTENDED USE

Ventana Medical Systems, Inc.'s (Ventana) ultraView Red ISH DIG Detection Kit is an indirect, biotin-free system for detecting DIG labeled probes. The kit is intended to identify targets by chromogenic red in situ hybridization (ISH) in sections of formalin-fixed, paraffin-embedded tissue that are stained on VENTANA BenchMark XT automated slide stainer or VENTANA BenchMark ULTRA automated slide stainer. The clinical interpretation of any staining, or the absence of staining, must be complemented by histological examination and evaluation of proper controls. Evaluation must be made by a qualified reader within the context of the patient's clinical history and other diagnostic tests. This detection kit is intended for in vitro diagnostic (IVD) use.

---

### ultraView SISH DNP Detection Kit

**Catalog Number:** 760-098  
**Ordering Code:** 05572037001  
**Quantity:** 100 tests  
**Regulatory Status:** IVD

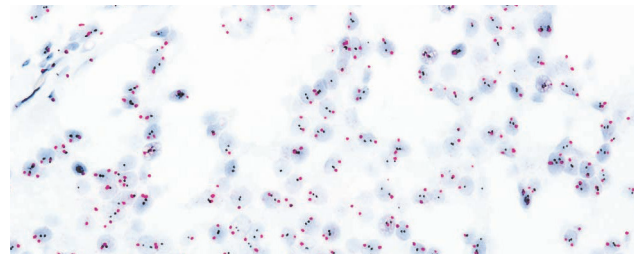

#### INTENDED USE

Ventana Medical Systems, Inc.'s (Ventana) ultraView SISH DNP Detection Kit is an indirect, biotin-free system for detecting DNP labeled probes. The kit is intended to identify targets by silver in situ hybridization (ISH) in sections of formalin-fixed, paraffin-embedded tissue that are stained on VENTANA BenchMark XT automated slide stainer or VENTANA BenchMark ULTRA automated slide stainer instruments. The clinical interpretation of any staining, or the absence of staining, must be complemented by histological examination and evaluation of proper controls. Evaluation must be made by a qualified reader within the context of the patient's clinical history and other diagnostic tests. This detection kit is intended for in vitro diagnostic (IVD) use.

---

# SPECIAL STAINING KITS



## Dedication

*Committed to providing automated solutions  
for consistent high-quality stains*

# BenchMark Special Stains staining kits

## *Improve consistency with ready-to-use reagents*

The **VENTANA BenchMark Special Stains** system empowers histopathology labs with reproducible, high-quality staining capabilities through ready-to-use, quality-controlled reagents. You can count on consistent staining—run to run, slide to slide, day to day—supporting fast, accurate results. With flexible protocols, you can employ a broad range of options to achieve your desired staining results.

### Quality

- Control quality in your lab with a consistent, automated staining process that reduces the potential for variability.

### Safety

- Reduce risk and technicians' exposure to harmful chemicals through ready-to-use staining kits and waste-sensing alarms to protect against spills.

### Workflow

- Improve efficiency and turnaround time with automated slide deparaffinization and independent slide heating, eliminating batching and supporting Lean workflow.

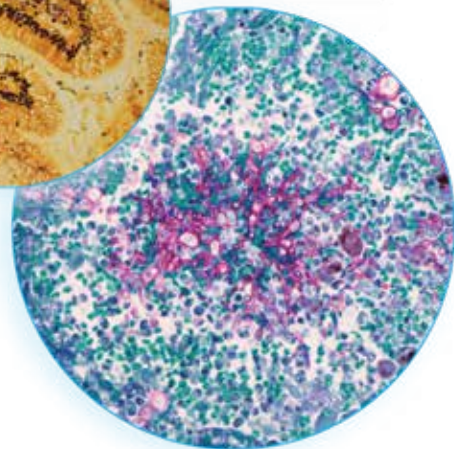
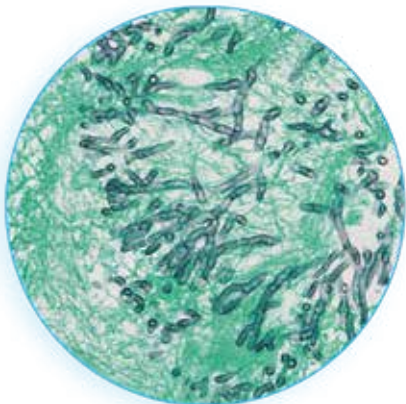

VENTANA Special Stains System Selection Guide			
<b>Special Stains for Mucin</b>			
■	■	Alcian Blue for PAS	■ ■ Light Green for PAS
■	■	Alcian Blue Staining Kit	■ ■ Mucicarmine Staining Kit
■	■	Diastase Kit	■ ■ PAS Staining Kit
<b>Special Stains for Connective Tissue</b>			
■	■	Elastic Staining Kit	■ ■ Trichrome II Blue Staining Kit
■	■	Green for Trichrome	■ ■ Trichrome III Blue Staining Kit
■	■	Jones H&E Staining Kit	■ ■ Trichrome III Green Staining Kit
■	■	Jones Light Green Staining Kit	■ ■ Trichrome Staining Kit
■	■	Reticulum II Staining Kit	
<b>Special Stains for Microorganisms</b>			
■	■	AFB III Staining Kit	■ ■ Gram Staining Kit
■	■	Alcian Yellow Staining Kit	■ ■ Steiner Staining Kit
■	■	GMS II Staining Kit	■ ■ Steiner II Staining Kit
<b>Other Special Stains</b>			
■	■	Congo Red Staining Kit	■ ■ Iron Staining Kit
■	■	Giemsa Staining Kit	

■ For use on the VENTANA BenchMark Special Stains system.

■ For use on the VENTANA NexES Special Stains system. *Instrument no longer available.*

## BenchMark Special Stains bulk reagents and ancillary products

For additional information on these products, see page 140.

### Special Stains Wash (10x)

Catalog Number: 860-015  
Ordering Code: 05279305001  
Quantity: 2 L bottle

### Special Stains Wash Two Part Kit

Catalog Number: 860-040  
Ordering Code: 07383568001  
Quantity: 1 Kit

### BenchMark Special Stains Wash II

Ordering Code: 08309817001  
Quantity: 1 Kit

### BenchMark Special Stains Deparaffinization Solution (10X)

Catalog Number: 860-036  
Ordering Code: 06523102001  
Quantity: 2 L bottle  
Format: Concentrate

### Special Stains Cleaning Kit

Catalog Number: 860-016  
Ordering Code: 05279313001  
Quantity: 50 cleaning cycles

### Special Stains Clean Plus

Catalog Number: 860-037  
Ordering Code: 06649327001  
Quantity: 50 cleaning cycles

### BenchMark Special Stains Liquid Coverslip

Catalog Number: 860-034  
Ordering Code: 06523072001  
Quantity: 2 L bottle  
Format: Ready to Use

### Special Stains Rinse (SSR) Solution

Catalog Number: 860-038  
Ordering Code: 06890059001  
Quantity: 2 L bottle

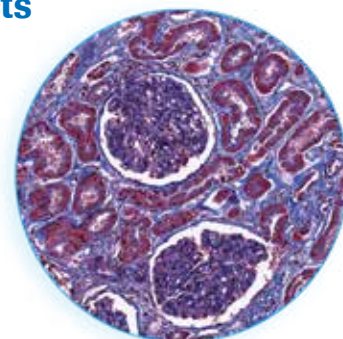

## Special Staining Kits for Mucin

### Alcian Blue for PAS

**Catalog Number:** 860-003  
**Ordering Code:** 05279194001  
**Quantity:** 75 tests  
**Controls:** Colon, Salivary Gland, Small Intestine

**For use on the BenchMark Special Stains and NexES Special Stains systems.**

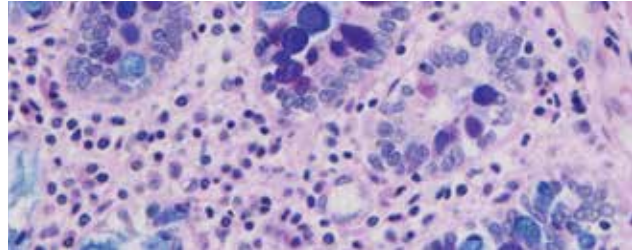

#### INTENDED USE

Alcian Blue for PAS Staining Kit, in conjunction with the PAS Staining Kit (860-014 / 05279291001), is intended for use as a qualitative histologic stain to differentiate acid mucin from neutral polysaccharides in formalin-fixed, paraffin-embedded tissue. This product should be interpreted by a qualified pathologist in conjunction with histological examination, relevant clinical information and proper controls. This product is intended for in vitro diagnostic (IVD) use.

### Alcian Blue Staining Kit

**Catalog Number:** 860-002  
**Ordering Code:** 05279186001  
**Quantity:** 75 tests  
**Controls:** Colon, Small Intestine

**For use on the BenchMark Special Stains and NexES Special Stains systems.**

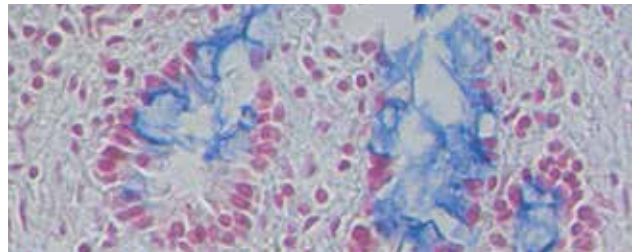

#### INTENDED USE

Alcian Blue Staining Kit is intended for use as a qualitative histologic stain to demonstrate weakly acidic mucopolysaccharides. At pH 2.5, alcian blue stains sulfated and carboxylated acid mucopolysaccharides and sulfated and carboxylated sialomucins and glycoproteins in formalin-fixed, paraffin-embedded tissue. This product should be interpreted by a qualified pathologist in conjunction with histological examination, relevant clinical information and proper controls. This product is intended for in vitro diagnostic (IVD) use.

### Diastase Kit

**Catalog Number:** 860-004  
**Ordering Code:** 05279208001  
**Quantity:** 75 tests  
**Controls:** Liver

**For use on the BenchMark Special Stains and NexES Special Stains systems.**

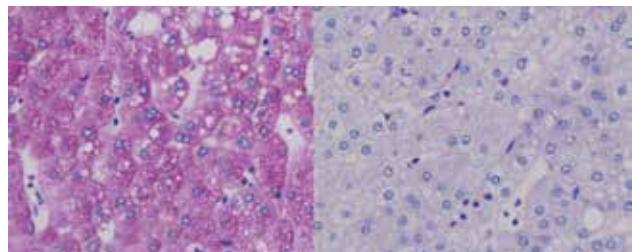

#### INTENDED USE

Diastase Kit, in conjunction with PAS Staining Kit (860-014 / 05279291001), is intended for use as a digestion reagent to aid in the determination of glycogen in formalin-fixed, paraffin-embedded tissue. This product should be interpreted by a qualified pathologist in conjunction with histological examination, relevant clinical information and proper controls. This product is intended for in vitro diagnostic (IVD) use.



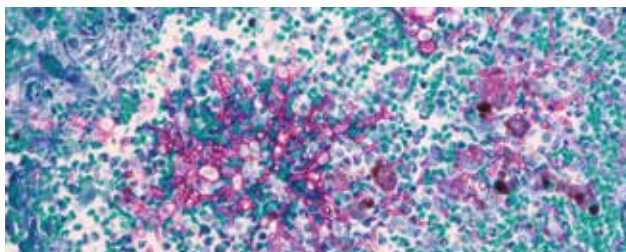

### Light Green for PAS

**Catalog Number:** 860-010  
**Ordering Code:** 05279267001  
**Quantity:** 75 tests  
**Controls:** Liver

**For use on the BenchMark Special Stains and NexES Special Stains systems.**

#### INTENDED USE

Light Green for PAS used in conjunction with PAS Staining Kit is intended for use as a qualitative histologic stain for detection of fungus in formalin-fixed, paraffin-embedded tissue. This product should be interpreted by a qualified pathologist in conjunction with histological examination, relevant clinical information and proper controls. This product is intended for in vitro diagnostic (IVD) use.

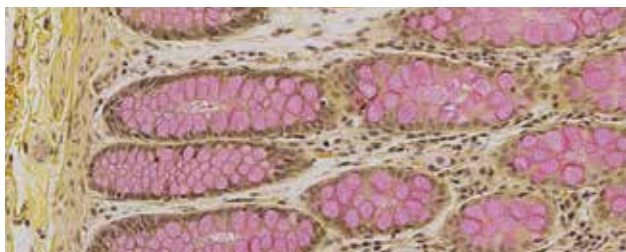

### Mucicarmine Staining Kit

**Catalog Number:** 860-011  
**Ordering Code:** 05279275001  
**Quantity:** 75 tests  
**Controls:** Human Tissue with Epithelial Mucin

**For use on the BenchMark Special Stains and NexES Special Stains systems.**

#### INTENDED USE

Mucicarmine Staining Kit is intended for use as a qualitative histologic stain to detect acid mucopolysaccharides (mucin) in formalin-fixed, paraffin-embedded tissue. This product should be interpreted by a qualified pathologist in conjunction with histological examination, relevant clinical information and proper controls. This product is intended for in vitro diagnostic (IVD) use.

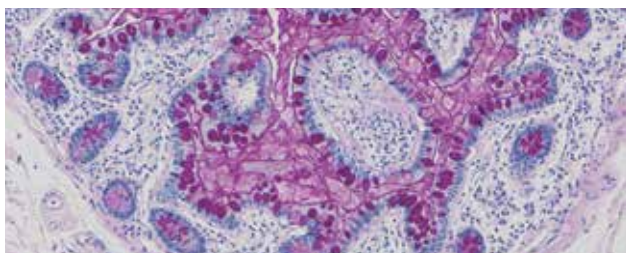

### PAS Staining Kit

**Catalog Number:** 860-014  
**Ordering Code:** 05279291001  
**Quantity:** 75 tests  
**Controls:** Tissue Known to be Glycogen Rich, such as Kidney, Small Intestine, Liver, Skin, or Aorta

**For use on the BenchMark Special Stains and NexES Special Stains systems.**

#### INTENDED USE

PAS Staining Kit is intended for use as a qualitative histologic stain used to demonstrate the presence of glycogen in formalin-fixed, paraffin-embedded tissue. PAS Staining Kit detects positive reticular fibers, basement membrane, fungus and neutral mucopolysaccharides.<sup>1</sup> PAS Staining Kit may also be used to aid in distinguishing a PAS positive secreting adenocarcinoma from an undifferentiated PAS negative squamous cell carcinoma.<sup>2</sup> This product should be interpreted by a qualified pathologist in conjunction with histological examination, relevant clinical information and proper controls. This product is intended for in vitro diagnostic (IVD) use.

<sup>1</sup> Thompson SW. Selected Histochemical and Histopathological Methods. Springfield; CC Thomas; 1966.

<sup>2</sup> Sheehan DC, Hrapchak BB. Theory and Practice of Histotechnology. 2nd edition. St. Louis, MO: C.V. Mosby Company; 1980.

## Special Staining Kits for Connective Tissue

### Elastic Staining Kit

**Catalog Number:** 860-005  
**Ordering Code:** 05279216001  
**Quantity:** 75 tests  
**Controls:** Kidney, Lung, Skin, Aorta, Artery

**For use on the BenchMark Special Stains and NexES Special Stains systems.**

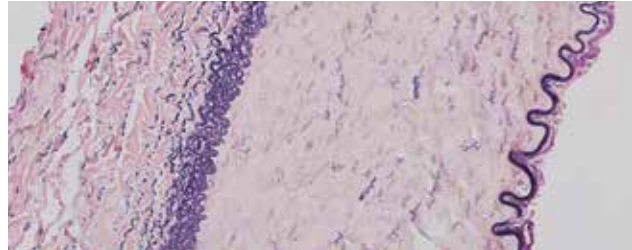

#### INTENDED USE

Elastic Staining Kit is intended for use as a qualitative histologic stain to demonstrate elastic fibers in tissue sections in formalin-fixed, paraffin-embedded tissue. This product should be interpreted by a qualified pathologist in conjunction with histological examination, relevant clinical information and proper controls. This product is intended for in vitro diagnostic (IVD) use.

### Green for Trichrome

**Catalog Number:** 860-032  
**Ordering Code:** 06521916001  
**Quantity:** 75 tests  
**Controls:** Colon, Kidney, Liver, Skin

**For use on the BenchMark Special Stains system.**

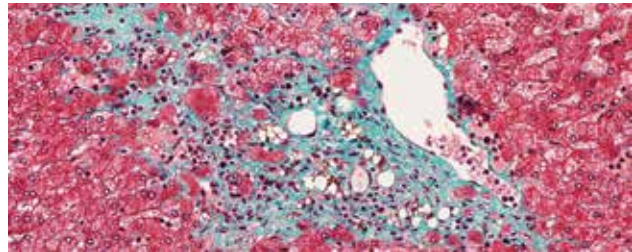

#### INTENDED USE

Green for Trichrome with Trichrome Staining Kit (860-031 / 06521908001) is a qualitative histologic stain used to study connective tissue, muscle and collagen fibers in formalin-fixed, paraffin-embedded tissue. This product should be interpreted by a qualified pathologist in conjunction with histological examination, relevant clinical information and proper controls. This product is intended for in vitro diagnostic (IVD) use.

### Jones H&E Staining Kit

**Catalog Number:** 860-019  
**Ordering Code:** 05279348001  
**Quantity:** 40 tests  
**Controls:** Kidney

**For use on the BenchMark Special Stains and NexES Special Stains systems.**

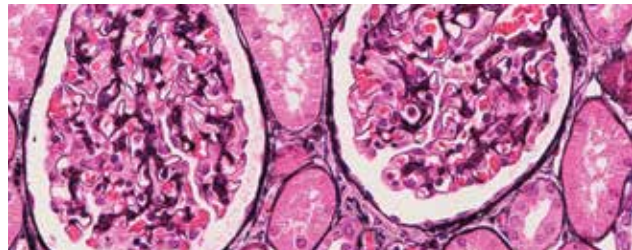

#### INTENDED USE

Jones Staining Kit is intended for use as a qualitative histologic stain to demonstrate capillary basement membrane in formalin-fixed, paraffin-embedded tissue. This product should be interpreted by a qualified pathologist in conjunction with histological examination, relevant clinical information and proper controls. This product is intended for in vitro diagnostic (IVD) use.

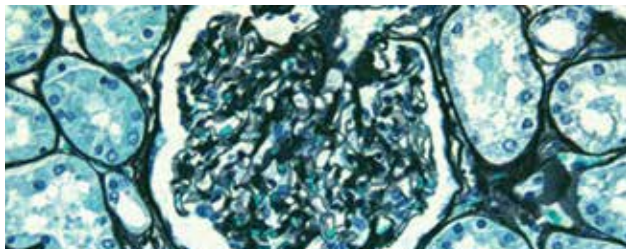

### Jones Light Green Staining Kit

<b>Catalog Number:</b>	860-020
<b>Ordering Code:</b>	05279356001
<b>Quantity:</b>	40 tests
<b>Controls:</b>	Kidney

For use on the BenchMark Special Stains and NexES Special Stains systems.

#### INTENDED USE

Jones Light Green Staining Kit is intended for use as a qualitative histologic stain to demonstrate capillary basement membrane in tissue, such as kidney. This product should be interpreted by a qualified pathologist in conjunction with histological examination, relevant clinical information and proper controls. This product is intended for in vitro diagnostic (IVD) use.

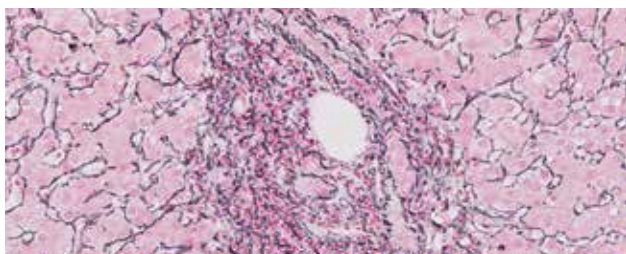

### Reticulum II Staining Kit

<b>Catalog Number:</b>	860-024
<b>Ordering Code:</b>	05279399001
<b>Quantity:</b>	75 tests
<b>Controls:</b>	Tissue with Defined Reticular Fibers (Liver, Spleen, Kidney, or Lymph Nodes)

For use on the BenchMark Special Stains and NexES Special Stains systems.

#### INTENDED USE

Reticulum II Staining Kit is intended for use as a qualitative histologic stain to demonstrate reticular fibers in formalin-fixed, paraffin-embedded tissue. This product should be interpreted by a qualified pathologist in conjunction with histological examination, relevant clinical information and proper controls. This product is intended for in vitro diagnostic (IVD) use.

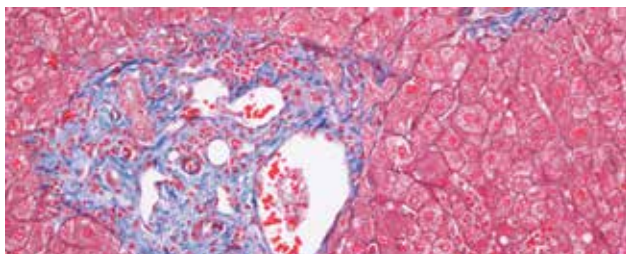

### Trichrome II Blue Staining Kit

<b>Catalog Number:</b>	860-013
<b>Ordering Code:</b>	05279283001
<b>Quantity:</b>	75 tests
<b>Controls:</b>	Colon, Esophagus, Liver, Skin

For use on the NexES Special Stains system.

#### INTENDED USE

Ventana Medical Systems' (Ventana) Trichrome II Staining Kit is intended as a qualitative histologic stain to study connective tissue, muscle and collagen fibers in formalin-fixed, paraffin-embedded tissue. This product should be interpreted by a qualified pathologist in conjunction with histological examination, relevant clinical information and proper controls. This product is intended for in vitro diagnostic (IVD) use.

### Trichrome III Blue Staining Kit

**Catalog Number:** 860-022  
**Ordering Code:** 05279364001  
**Quantity:** 75 tests  
**Controls:** Colon, Esophagus, Liver, Skin

**For use on the NexES Special Stains system.**

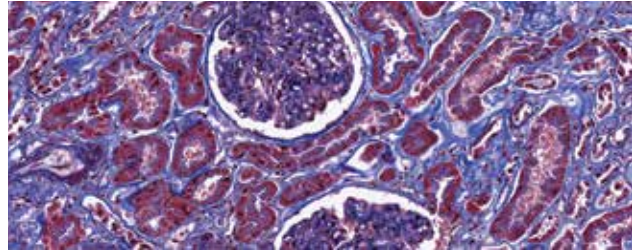

#### INTENDED USE

Ventana Medical Systems' (Ventana) Special Stains Trichrome III Blue Staining Kit is intended for in vitro diagnostic use (IVD) as a qualitative histologic stain to study connective tissue, muscle and collagen fibers in formalin-fixed, paraffin-embedded tissue. This product should be interpreted by a qualified pathologist in conjunction with histological examination, relevant clinical information and proper controls.

### Trichrome III Green Staining Kit

**Catalog Number:** 860-023  
**Ordering Code:** 05279372001  
**Quantity:** 75 tests  
**Controls:** Colon, Esophagus, Liver, Skin

**For use on the NexES Special Stains system.**

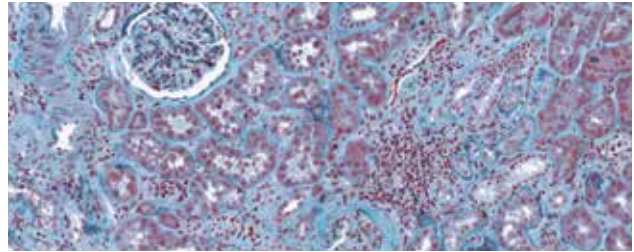

#### INTENDED USE

Ventana Medical Systems' (Ventana) Special Stains Trichrome III Green Staining Kit is intended for in vitro diagnostic use (IVD) as a qualitative histologic stain to study connective tissue, muscle and collagen fibers in formalin-fixed, paraffin-embedded tissue. This product should be interpreted by a qualified pathologist in conjunction with histological examination, relevant clinical information and proper controls.

### Trichrome Staining Kit

**Catalog Number:** 860-031  
**Ordering Code:** 06521908001  
**Quantity:** 60 tests  
**Controls:** Colon, Kidney, Liver, Skin

**For use on the BenchMark Special Stains system.**

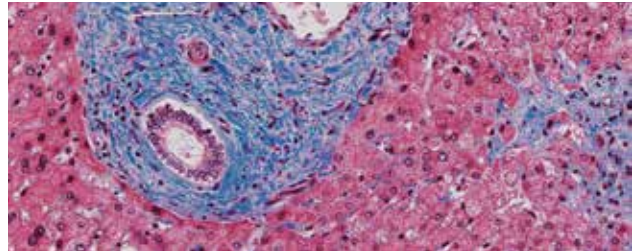

#### INTENDED USE

Trichrome Staining Kit is a qualitative histologic stain used to study connective tissue, muscle and collagen fibers in formalin-fixed, paraffin-embedded tissue. This product should be interpreted by a qualified pathologist in conjunction with histological examination, relevant clinical information and proper controls. This product is intended for in vitro diagnostic (IVD) use.

## Special Staining Kits for Microorganisms

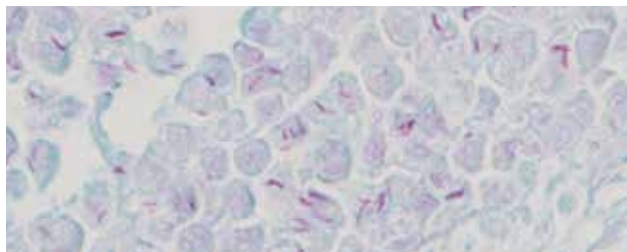

### AFB III Staining Kit

**Catalog Number:** 860-027  
**Ordering Code:** 05279437001  
**Quantity:** 75 tests  
**Controls:** Tissue Positive for Acid-Fast Bacteria

**For use on the BenchMark Special Stains and NexES Special Stains systems.**

#### INTENDED USE

AFB III Staining Kit is intended for use as a qualitative histologic stain to selectively demonstrate Mycobacterium and other acid fast organisms or components in formalin-fixed, paraffin-embedded tissue. This product should be interpreted by a qualified pathologist in conjunction with histological examination, relevant clinical information and proper controls. This product is intended for in vitro diagnostic (IVD) use.



### Alcian Yellow Staining Kit

**Catalog Number:** 860-017  
**Ordering Code:** 05279321001  
**Quantity:** 75 tests  
**Controls:** Tissue Positive for *H. pylori* (Stomach, Gastric Ulcer)

**For use on the BenchMark Special Stains and NexES Special Stains systems.**

#### INTENDED USE

Alcian Yellow Staining Kit is intended for in vitro diagnostic (IVD) use as a qualitative histologic stain for *Helicobacter pylori* in formalin-fixed, paraffin-embedded tissue. This product should be interpreted by a qualified pathologist in conjunction with histological examination, relevant clinical information and proper controls.

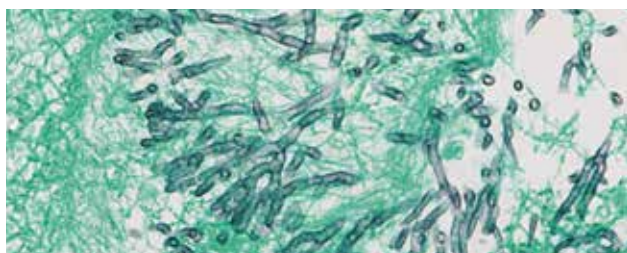

### GMS II Staining Kit

**Catalog Number:** 860-028  
**Ordering Code:** 05412749001  
**Quantity:** 75 tests  
**Controls:** Tissue Positive for Pathogenic Fungus or *Pneumocystis carinii*

**For use on the BenchMark Special Stains and NexES Special Stains systems.**

#### INTENDED USE

GMS II Staining Kit is intended for use as a qualitative histologic stain to demonstrate polysaccharides in the cell walls of fungi and other opportunistic organisms in formalin-fixed, paraffin-embedded tissue. This stain is primarily used to distinguish pathogenic fungi such as *Aspergillus* and *Blastomyces*<sup>1</sup> and other opportunistic organisms such as *Pneumocystis carinii* in tissue sections.<sup>2</sup> This product should be interpreted by a qualified pathologist in conjunction with histological examination, relevant clinical information and proper controls. This product is intended for in vitro diagnostic (IVD) use.

1. Rimondi AP, Bianchini E, Barucchello G, and Panzavolta R. Addison's disease caused by adrenal blastomycosis: A case report with fine needle aspiration (FNA) cytology. *Cytopathology*. 1995;6:211-219.
2. Carson F, Hladik C. *Histotechnology: A Self Instructional Text*, 3rd edition. Hong Kong: American Society for Clinical Pathology Press; 2009.

### Gram Staining Kit

**Catalog Number:** 860-039  
**Ordering Code:** 06890105001  
**Quantity:** 75 tests  
**Controls:** See Package Insert

**For use on the BenchMark Special Stains system.**

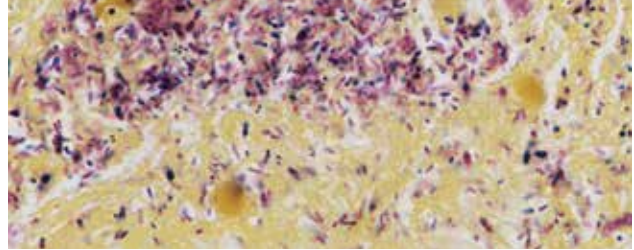

#### INTENDED USE

Gram Staining Kit is intended for use as a qualitative histologic stain to demonstrate gram-negative and gram-positive bacteria in formalin-fixed, paraffin-embedded tissue. This product should be interpreted by a qualified pathologist in conjunction with histological examination, relevant clinical information and proper controls. This product is intended for in vitro diagnostic (IVD) use.

### Steiner Staining Kit

**Catalog Number:** 860-018  
**Ordering Code:** 05279330001  
**Quantity:** 40 tests  
**Controls:** Tissue with *Helicobacter pylori* Organisms and Gastric Ulcer

**For use on the NexES Special Stains system.**

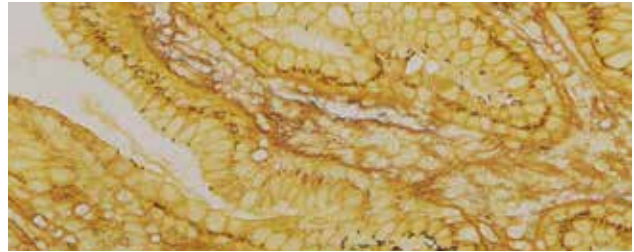

#### INTENDED USE

Ventana Medical Systems' (Ventana) Special Stains Steiner Staining Kit is intended for in vitro diagnostic (IVD) use as a qualitative histologic silver stain to aid in the identification of the causative organisms of diseases such as syphilis, some gastric ulcers (*H. pylori*), Lyme disease, Legionnaire's disease, cat scratch fever and others in formalin-fixed, paraffin-embedded tissue. This product should be interpreted by a qualified pathologist in conjunction with histological examination, relevant clinical information and proper controls.

### Steiner II Staining Kit

**Catalog Number:** 860-030  
**Ordering Code:** 06521894001  
**Quantity:** 40 tests  
**Controls:** Tissue Containing *H. pylori*, Spirochetes, or *L. pneumophila*

**For use on the BenchMark Special Stains system.**

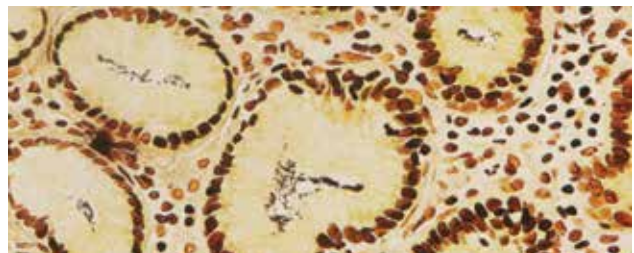

#### INTENDED USE

Steiner II Staining Kit is intended for in vitro diagnostic (IVD) use. It is a qualitative histologic stain used to study specific argyrophilic microorganisms in formalin-fixed, paraffin-embedded tissue. This product should be interpreted by a qualified pathologist in conjunction with histological examination, relevant clinical information and proper controls.

## Other Special Staining Kits

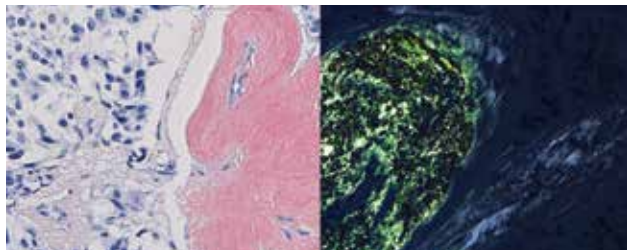

### Congo Red Staining Kit

**Catalog Number:** 860-026  
**Ordering Code:** 05279429001  
**Quantity:** 40 tests  
**Controls:** Tissue Positive for Amyloid

**For use on the BenchMark Special Stains and NexES Special Stains systems.**

#### INTENDED USE

Congo Red Staining Kit is intended for use as a qualitative histologic stain to selectively demonstrate amyloid in formalin-fixed, paraffin-embedded tissue. This product should be interpreted by a qualified pathologist in conjunction with histological examination, relevant clinical information and proper controls. This product is intended for in vitro diagnostic (IVD) use.



### Giemsa Staining Kit

**Catalog Number:** 860-006  
**Ordering Code:** 05279224001  
**Quantity:** 75 tests  
**Controls:** Bone Marrow, Lymph Node, Spleen

**For use on the BenchMark Special Stains and NexES Special Stains systems.**

#### INTENDED USE

Giemsa Staining Kit is intended for in vitro diagnostic (IVD) use as a qualitative histologic stain to differentiate leukocytes in bone marrow and other hematopoietic tissue (lymph nodes) in formalin-fixed, paraffin-embedded tissue. The stain can also be used to demonstrate some microorganisms,<sup>1</sup> such as *Helicobacter pylori*. This product should be interpreted by a qualified pathologist in conjunction with histological examination, relevant clinical information and proper controls.

1. Bancroft and Stevens. Theory and Practice of Histological Techniques, 2nd edition. Edinburgh: Churchill-Livingston, 1982.

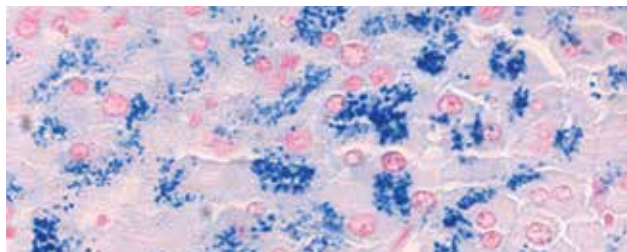

### Iron Staining Kit

**Catalog Number:** 860-009  
**Ordering Code:** 05279259001  
**Quantity:** 75 tests  
**Controls:** Tissue with Intracellular or Extracellular Iron (Liver, Bone Marrow or Spleen)

**For use on the BenchMark Special Stains and NexES Special Stains systems.**

#### INTENDED USE

Iron Staining Kit is intended for use as a qualitative histologic stain to detect iron pigment in bone marrow, tissue with hemochromatosis and hemosiderosis in formalin-fixed, paraffin-embedded tissue. This product should be interpreted by a qualified pathologist in conjunction with histological examination, relevant clinical information and proper controls. This product is intended for in vitro diagnostic (IVD) use.





# VENTANA INSTRUMENTS

H&E Staining .....	134-136
IHC/ISH Automation.....	137-138
Special Stains .....	139-140
IHC/ISH Research.....	141
Digital Pathology Research.....	142
Workflow Solutions.....	143-144

## Leadership

*Knowledge and experience underscored by the world's largest installed base of IHC/ISH automated staining instruments*

# VENTANA HE 600 system

## *Automated H&E staining*

The **VENTANA HE 600 system** fully automates H&E staining, from tissue drying through coverslipping. Featuring individual slide staining and Lean design for intuitive operation, the system provides enhanced quality, workflow and safety that benefits both patients and pathology professionals.

### Quality

- **Count on accurate, reproducible stains:**

Consistent, high-quality stains provide confidence in patient diagnosis.

### Workflow

- **Improve laboratory workflow:** Lean workflow reduces touchpoints and wait points for improved lab efficiency and turnaround time.

### Safety

- **Increase lab safety:** Elimination of xylene and alcohol increases safety for technicians and the environment.
- **Improve patient safety:** Individual slide staining mitigates cross-contamination, providing greater patient safety.

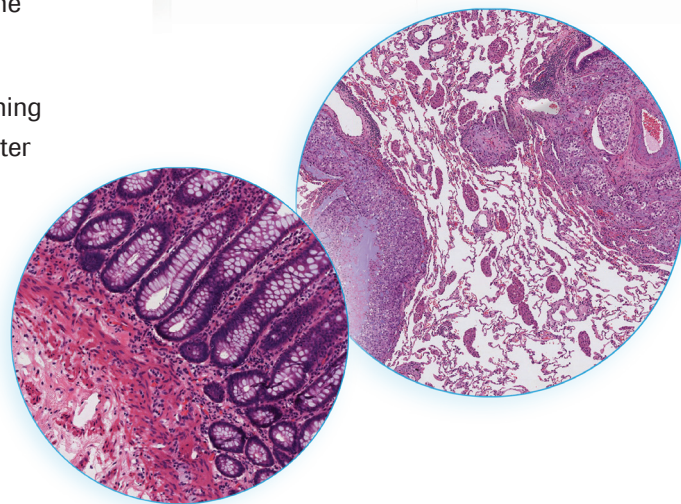

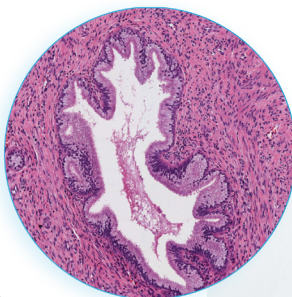

### Individual slide staining

Fresh reagents on every slide produce consistent, high-quality H&E stains for excellent clarity and enhanced visualization of micro-anatomic detail. Discrete staining for every patient slide protects against tissue cross-contamination.

### Protocol flexibility

The system supports more than 400 different protocols with customization options for optimizing stain intensity to meet pathologists' preferences.

### Reagent management

All reagents are ready to use, with no mixing or dilution needed, so laboratory staff can focus on more value-added activities. The reagents are recyclable, poke yoke designed, color coded and individually numbered with radio frequency identification (RFID) technology for easy management and error prevention.

### Remote monitoring and technical assistance

The VENTANA HE 600 system is equipped with CareGiver automated remote monitoring technology to help maximize uptime and minimize interruptions. This service includes remote software updates, system calibration and training, and provides system information to Roche service experts to expedite troubleshooting.

**For ordering information, contact your Roche representative.**



## VENTANA HE 600 system ancillary products

### VENTANA HE 600 Hematoxylin

Ordering Code: 07024282001      Quantity: 2 L bottle

**INTENDED USE:** VENTANA HE 600 solutions are intended for use as a qualitative histologic stain to demonstrate nuclear and cytoplasmic staining of fixed tissue components in paraffin-embedded tissue. VENTANA HE 600 Hematoxylin is a progressive stain used for nuclear staining. This product should be interpreted by a qualified pathologist in conjunction with histological examination, relevant clinical information and proper controls. This product is intended for in vitro diagnostic (IVD) use.

### VENTANA HE 600 Eosin

Ordering Code: 06544304001      Quantity: 2 L bottle

**INTENDED USE:** VENTANA HE 600 solutions are intended for use as a qualitative histologic stain to demonstrate nuclear and cytoplasmic staining of fixed tissue components in paraffin-embedded tissue. In the VENTANA HE 600 system, VENTANA HE 600 Eosin provides a counterstain for the hematoxylin-stained cellular nuclei and also allows the non-nuclear tissue components to be clearly differentiated from each other. This product should be interpreted by a qualified pathologist in conjunction with histological examination, relevant clinical information and proper controls. This product is intended for in vitro diagnostic (IVD) use.

(Continued next page)

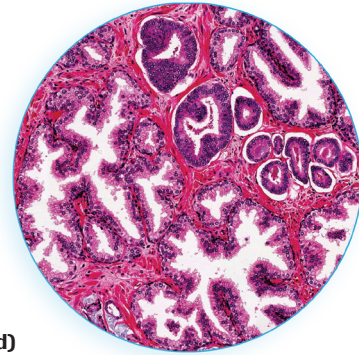

## VENTANA HE 600 system ancillary products (Continued)

### VENTANA HE 600 Differentiating Solution

Ordering Code: 06544339001 Quantity: 2 L bottle

INTENDED USE: VENTANA HE 600 solutions are intended for use as a qualitative histologic stain to demonstrate nuclear and cytoplasmic staining of fixed tissue components in paraffin-embedded tissue. VENTANA HE 600 Differentiating Solution is a weak acid solution that removes non-specific staining of the hematoxylin from the tissue and the glass slide surface. This product should be interpreted by a qualified pathologist in conjunction with histological examination, relevant clinical information and proper controls. This product is intended for in vitro diagnostic (IVD) use.

### VENTANA HE 600 Bluing

Ordering Code: 06544347001 Quantity: 2 L bottle

INTENDED USE: VENTANA HE 600 solutions are intended for use as a qualitative histologic stain to demonstrate nuclear and cytoplasmic staining of fixed tissue components in paraffin-embedded tissue. VENTANA HE 600 Bluing is used in conjunction with VENTANA HE 600 Hematoxylin during tissue staining and when applied to tissue sections will change the hue of hematoxylin from purple to blue. This product should be interpreted by a qualified pathologist in conjunction with histological examination, relevant clinical information and proper controls. This product is intended for in vitro diagnostic (IVD) use.

### VENTANA HE 600 Organic Solution

Ordering Code: 07095163001 Quantity: 2 L bottle

INTENDED USE: VENTANA HE 600 solutions are intended for use as a qualitative histologic stain to demonstrate nuclear and cytoplasmic staining of fixed tissue components in paraffin-embedded tissue. VENTANA HE 600 Organic Solution is used to deparaffinize tissue prior to staining. This product should be interpreted by a qualified pathologist in conjunction with histological examination, relevant clinical information and proper controls. This product is intended for in vitro diagnostic (IVD) use.

### VENTANA HE 600 Transfer Fluid

Ordering Code: 06544380001 Quantity: 2 L bottle

INTENDED USE: VENTANA HE 600 solutions are intended for use as a qualitative histologic stain to demonstrate nuclear and cytoplasmic staining of fixed tissue components in paraffin-embedded tissue. VENTANA HE 600 Transfer Fluid solubilizes and removes aqueous reagents from the tissue. This product should be interpreted by a qualified pathologist in conjunction with histological examination, relevant clinical information and proper controls. This product is intended for in vitro diagnostic (IVD) use.

### VENTANA HE 600 Wash

Ordering Code: 06544312001 Quantity: 4 L bottle

INTENDED USE: VENTANA HE 600 solutions are intended for use as a qualitative histologic stain to demonstrate nuclear and cytoplasmic staining of fixed tissue components in paraffin-embedded tissue. VENTANA HE 600 Wash reagent is used as a rinse solution on the VENTANA HE 600 system. This product should be interpreted by a qualified pathologist in conjunction with histological examination, relevant clinical information and proper controls. This product is intended for in vitro diagnostic (IVD) use.

### VENTANA HE 600 Cleaning Agent

Ordering Code: 08120277001 Quantity: 2 L bottle

INTENDED USE: VENTANA HE 600 Cleaning Agent is an onboard cleaning solution designed to quickly and effectively dissolve hematoxylin precipitate within the hematoxylin fluid lines and minimize the buildup of hematoxylin precipitate within the waste reservoir of the VENTANA HE 600 System. This product is intended for in vitro diagnostic (IVD) use.

### VENTANA HE 600 Coverslip Activator

Ordering Code: 07534396001 Quantity: (2) 120 mL Bottles

INTENDED USE: VENTANA HE 600 solutions are intended for use as a qualitative histologic stain to demonstrate nuclear and cytoplasmic staining of fixed tissue components in paraffin-embedded tissue. VENTANA HE 600 Coverslip Activator is a Limonene solution that activates the glue layer on the coverslip allowing it to adhere to the underlying slide and tissue. This product should be interpreted by a qualified pathologist in conjunction with histological examination, relevant clinical information and proper controls. This product is intended for in vitro diagnostic (IVD) use.

### VENTANA HE 600 Glass Coverslips

Ordering Code: 06711138001 Quantity: 12 cassettes per box. Each cassette contains 170 pre-glued glass coverslips

INTENDED USE: Ventana Medical Systems' (Ventana) VENTANA HE 600 Glass Coverslips are intended for use on the VENTANA HE 600 system. The VENTANA HE 600 Glass Coverslips are applied to glass microscope slides following automated staining and dehydration processes to provide optical clarity and archivability of the stained section. This product is intended for in vitro diagnostic (IVD) use.

# BenchMark ULTRA system

## *True continuous access IHC/ISH slide staining*

Offering unprecedented workflow efficiency, the **VENTANA BenchMark ULTRA** system enables your lab to process samples as they arrive and easily manage urgent requests. The fully integrated staining solution delivers medical value through continuous and random processing of patient samples.

- **Maximize capacity:** Individual slide drawers enable single piece flow to limit wasted slide positions.
- **Optimize efficiency:** Single piece workflow allows for protocol flexibility and continuous access to each slide without sacrificing stain quality.
- **Improve processing time:** Continuous flow decreases preparation time required for slide sorting and matching of reagent.
- **Quickly respond to test requests:** Ultimate Reagent Access (URA) allows immediate processing of urgent and late-arriving samples.
- **Increase workflow flexibility:** With 30 individual slide drawers and 35 reagent positions, the instrument enables you to add or remove slides and reagents at any time.



### Throughput flexibility

IHC, ISH, SISH, Dual Stain and FITC slides can be processed simultaneously, improving turnaround times. The fully automated workflow enables processing of 90 slides in 8 hours, or 120 slides with an overnight run.

### Remote monitoring and technical assistance

The BenchMark ULTRA system is equipped with CareGiver automated remote monitoring technology to help maximize uptime and minimize interruptions. This service includes remote software updates, system calibration and training, and provides system information to Roche service experts to expedite troubleshooting.

**For ordering information, contact your Roche representative.**

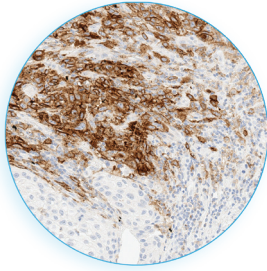

## BenchMark ULTRA bulk reagents

### EZ Prep (10x)

Catalog Number: 950-102      Quantity: 2 L bottle  
Ordering Code: 05279771001      Format: Concentrate

**INTENDED USE:** Ventana Medical Systems' (Ventana) EZ Prep Concentrate (10X) solution (EZ Prep) is used for paraffin removal from tissue samples during immunohistochemistry and in situ hybridization reactions, and to dilute 2X SSC during stringency washes during in situ hybridization reactions carried out on VENTANA automated slide stainers. This product is designed for use on BenchMark Series automated slide stainers. This reagent is intended for in vitro diagnostic (IVD) use.

### Reaction Buffer (10x)

Catalog Number: 950-300      Quantity: 2 L bottle  
Ordering Code: 05353955001      Format: Concentrate

**INTENDED USE:** This reagent is intended for in vitro diagnostic (IVD) use. Ventana® Medical Systems' (Ventana) Reaction Buffer Concentrate (10X) is a Tris based buffer solution (pH 7.6 ± 0.2) used to rinse slides between staining steps and provide a stable aqueous environment for the immunohistochemistry (IHC) or in situ hybridization (ISH) reactions carried out on BenchMark® and BenchMark XT automated slide staining systems.

### ULTRA Cell Conditioning (ULTRA CC1)

Catalog Number: 950-224      Quantity: 2 L bottle  
Ordering Code: 05424569001      Format: Ready to Use

**INTENDED USE:** ULTRA Cell Conditioning Solution (ULTRA CC1) from Ventana Medical Systems, Inc. (Ventana) is a prediluted solution used as a pretreatment step in the processing of tissue samples for immunohistochemistry (IHC) reactions carried out on the VENTANA BenchMark ULTRA instrument. This product is intended for in vitro diagnostic (IVD) use.

### ULTRA Cell Conditioning (ULTRA CC2)

Catalog Number: 950-223      Quantity: 1 L bottle  
Ordering Code: 05424542001      Format: Ready to Use

**INTENDED USE:** ULTRA Cell Conditioning Solution (ULTRA CC2) from Ventana Medical Systems, Inc. (Ventana) is a prediluted solution used as a pretreatment step in the processing of tissue samples during immunohistochemistry (IHC) and in situ hybridization (ISH) on the VENTANA BenchMark ULTRA instrument. This product is intended for in vitro diagnostic (IVD) use.

### ULTRA LCS (Predilute)

Catalog Number: 650-210      Quantity: 2 L bottle  
Ordering Code: 05424534001      Format: Ready to Use

**INTENDED USE:** ULTRA LCS (Predilute) from Ventana Medical Systems, Inc. (Ventana), also known as ULTRA LCS or ULTRA Liquid Coverslip (High Temperature), is a prediluted coverslip solution used as a barrier between the aqueous reagents and the air. This barrier prevents evaporation, thereby providing a stable aqueous environment for the immunohistochemistry or in situ hybridization reactions carried out on the VENTANA BenchMark ULTRA instrument. This product is designed for use on the VENTANA BenchMark ULTRA instrument. This reagent is not to be used on the VENTANA NexES IHC, NexES Special Stains or ES Automated Slide Stainers. This reagent is intended for in vitro diagnostic (IVD) use.

### SSC (10X)

Catalog Number: 950-110      Quantity: 2 L bottle  
Ordering Code: 05353947001      Format: Concentrate

**INTENDED USE:** This reagent is intended for in vitro diagnostic use. Ventana Medical Systems' (Ventana®) 10X SSC, Sodium Chloride Sodium Citrate buffer solution is used for stringency washes and to rinse slides between staining steps and provide a stable aqueous environment for the in situ hybridization reactions carried out on a VENTANA automated slide stainer.

### ultraView™ Silver Wash II

Catalog Number: 780-003      Quantity: 2 L bottle  
Ordering Code: 05446724001      Format: Concentrate

**INTENDED USE:** This reagent is intended for in vitro diagnostic use. Ventana Medical Systems' (Ventana) ultraView™ Silver Wash II solution is used to rinse slides between staining steps and provide a stable aqueous environment for the in situ hybridization chromogen reaction carried out on a VENTANA automated slide stainer when using the ultraView™ SISH Detection Kit.

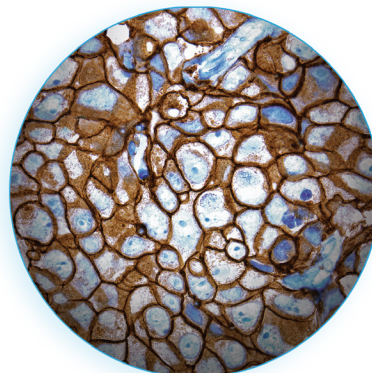

# BenchMark Special Stains system

## *Automated baking through staining*

Building on the industry-leading BenchMark system technology, the **VENTANA BenchMark Special Stains** instrument brings complete baking through staining to the histology laboratory for special stains, so your lab can consistently deliver exceptional quality.

### Quality

- **Deliver reliable, high-quality stains:** Ready-to-use, quality-controlled reagents provide consistent staining quality.

### Safety

- **Improve lab safety:** Reduced exposure to harmful chemicals decreases risk to technicians.
- **Safeguard patients:** Individual slide staining helps protect patient samples.

### Workflow

- **Achieve superior workflow efficiency:** Manual processes and temperature dependencies are eliminated through automated deparaffinization and independent slide heating.
- **Expand your lab's capabilities:** Reducing manual processes frees laboratory professionals for high-value activities.
- **Improve efficiencies:** Automated baking through staining, random batch access, and bulk and waste fluid sensing improve turnaround time and optimize workflow.
- **Expand capacity:** The BenchMark Special Stains system features 20 slide positions, each with independent temperature control, and a reagent carousel with 25 positions.
- **Simplify operation:** The intuitive VENTANA System Software interface, used with all BenchMark systems, simplifies operation and enables connection to a BenchMark ULTRA instrument.

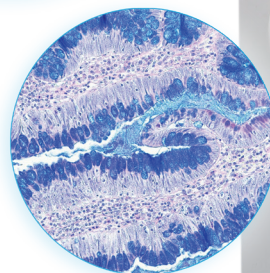

### Remote monitoring and technical assistance

The BenchMark Special Stains automated slide stainer is equipped with CareGiver automated remote monitoring technology to help maximize uptime and minimize interruptions. This service includes remote software updates, system calibration and training, and provides system information to Roche service experts to expedite troubleshooting.

**For ordering information, contact your Roche representative.**

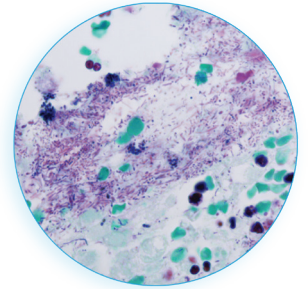

## BenchMark Special Stains bulk reagents and ancillary products

### Special Stains Wash (10x)

Catalog Number: 860-015      Quantity: 2 L bottle  
Ordering Code: 05279305001

INTENDED USE: Ventana Medical Systems' (Ventana) Special Stains (10X) Wash is used in conjunction with VENTANA Special Stains reagent kits. When diluted according to instructions, Special Stains (10X) Wash is an optimized solution used for all VENTANA Special Stains reagent kits. This reagent provides a stable aqueous environment for special histological staining reactions performed on the NexES Special Stains automated slide stainer. This product is intended for in vitro diagnostic (IVD) use.

### Special Stains Wash Two Part Kit

Catalog Number: 860-040      Quantity: 1 Kit  
Ordering Code: 07383568001

INTENDED USE: Special Stains Wash Two Part Kit is used on the VENTANA BenchMark Special Stains automated slide stainer and VENTANA NexES Special Stains automated slide stainer. When diluted according to instructions, Special Stains Wash Two Part Kit produces an optimized solution for use with the VENTANA special stains reagent kits. This solution provides a stable aqueous environment for special histological staining reactions. This product is intended for in vitro diagnostic (IVD) use.

### BenchMark Special Stains Wash II

Ordering Code: 08309817001  
Quantity: 1 Kit



INTENDED USE: BenchMark Special Stains Wash II is used on the VENTANA BenchMark Special Stains automated slide stainer. When diluted according to instructions, BenchMark Special Stains Wash II produces an optimized solution for use with the VENTANA special stains reagent kits. This solution provides a stable aqueous environment for special histological staining reactions. This product is intended for in vitro diagnostic (IVD) use.

### BenchMark Special Stains Deparaffinization Solution (10X)

Catalog Number: 860-036      Quantity: 2 L bottle  
Ordering Code: 06523102001      Format: Concentrate

INTENDED USE: Ventana Medical Systems, Inc.'s (Ventana) BenchMark Special Stains Deparaffinization Solution (10X) is used for paraffin removal from tissue samples during special stains reactions carried out on the VENTANA BenchMark Special Stains automated slide stainer. This reagent is intended for in vitro diagnostic (IVD) use.

### Special Stains Cleaning Kit

Catalog Number: 860-016      Quantity: 50 cleaning cycles  
Ordering Code: 05279313001

INTENDED USE: VENTANA Special Stains Cleaning Kit is intended for use during the automated cleaning procedure on the VENTANA BenchMark Special Stains automated slide stainer and the VENTANA NexES Special Stains automated slide stainer. This kit is intended for in vitro diagnostic use.

### Special Stains Clean Plus

Catalog Number: 860-037      Quantity: 50 cleaning cycles  
Ordering Code: 06649327001

INTENDED USE: VENTANA Special Stains Clean Plus is used in conjunction with the VENTANA Special Stains Cleaning Kit (860-016 / 05279313001) and is intended for use during the automated cleaning procedure on the VENTANA BenchMark Special Stains automated slide stainer. This kit is intended for in vitro diagnostic (IVD) use.

### BenchMark Special Stains Liquid Coverslip

Catalog Number: 860-034      Quantity: 2 L bottle  
Ordering Code: 06523072001      Format: Ready to Use

INTENDED USE: Ventana Medical Systems, Inc.'s (Ventana) BenchMark Special Stains Liquid Coverslip is a prediluted coverslip solution used as a barrier between the aqueous reagents and the air. This barrier prevents evaporation, thereby providing a stable aqueous environment for the special stains reactions carried out on a VENTANA BenchMark Special Stains automated slide stainer. BenchMark Special Stains Liquid Coverslip may also be used as a deparaffinization agent in cases where microorganisms or cellular structures are not compatible with the BenchMark Special Stains Deparaffinization Solution. In these cases, BenchMark Special Stains Liquid Coverslip will be automatically applied by the BenchMark Special Stains automated slide stainer. This product is designed for use on the BenchMark Special Stains automated slide stainer. This reagent is not to be used on the VENTANA BenchMark, BenchMark GX, BenchMark XT or BenchMark ULTRA instruments or NexES Special Stains automated slide stainers. This reagent is intended for in vitro diagnostic (IVD) use.

### Special Stains Rinse (SSR) Solution

Catalog Number: 860-038      Quantity: 2 L bottle  
Ordering Code: 06890059001

INTENDED USE: SSR Solution is used on the VENTANA BenchMark Special Stains automated slide stainer. The SSR Solution is optimized to be used in conjunction with specific VENTANA special stains protocols on the VENTANA BenchMark Special Stains automated slide stainer. This product is intended for in vitro diagnostic (IVD) use.



# DISCOVERY ULTRA system

*The flexibility of manual, the freedom of automation*

Offering our highest level of protocol flexibility for assay development, the **VENTANA DISCOVERY ULTRA system** enables your lab to fully automate a wide variety of IHC and ISH assays with the freedom to shape the platform to your project requirements.

- **Save valuable development time:** Fully automated baking through staining and ready-to-use reagents minimize manual steps.
- **Improve workflow efficiency:** True random access enables addition and removal of reagents to support multiple assay types and users.
- **Achieve clear, sensitive detection:** Innovative reagents, five color options and enhanced immunofluorescence capabilities enable reproducible, high-quality IHC and ISH stains.
- **Accelerate assay development:** Open software, protocol flexibility and reagent choice streamline optimization of automated high-complexity assays.

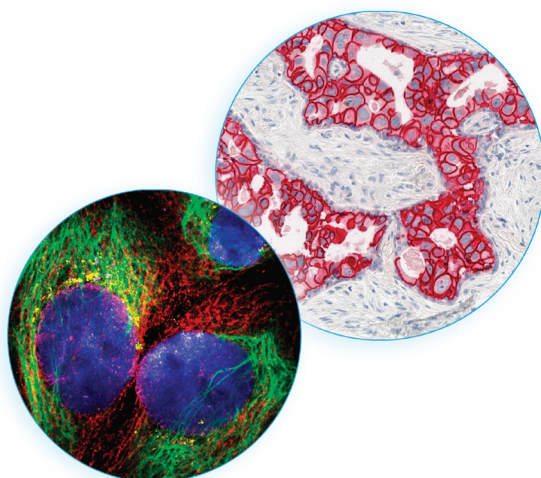

**DISCOVERY products are for research use only.  
Not for use in diagnostic procedures.**

## Throughput flexibility

With 30 independent reaction chambers, the DISCOVERY ULTRA system enables you to run both manual and fully automated experiments simultaneously with no synchronization errors. The system provides the ability to fully automate a broad range of IHC and ISH assays, including FISH, gene and protein IHC/ISH, mRNA ISH and multiplex assays (with any combination of IHC and ISH).

**For additional information, visit**  
[go.roche.com/DISCOVERYULTRA](http://go.roche.com/DISCOVERYULTRA)

# VENTANA DP 200 Slide Scanner

*Robust, reliable, high-speed scanning for research*

The **VENTANA DP 200 slide scanner** provides high-quality, high-resolution images to advance pathology research. With high-speed brightfield scanning and a unique tray-based design, the scanner offers ease of use and reliability for a variety of research applications.

- **Optimize workflow:** High-speed scanning (<49 s at 20x), auto start upon tray load, and a user-friendly interface improve productivity and time to results.
- **Improve reliability:** No-touch slide processing eliminates slide-handling errors, and automatic diagnostic tests and calibrations ensure consistent image quality.
- **Produce high-quality images:** Auto white balance calibrations, dynamic focus, and color management ensure high-resolution imaging.

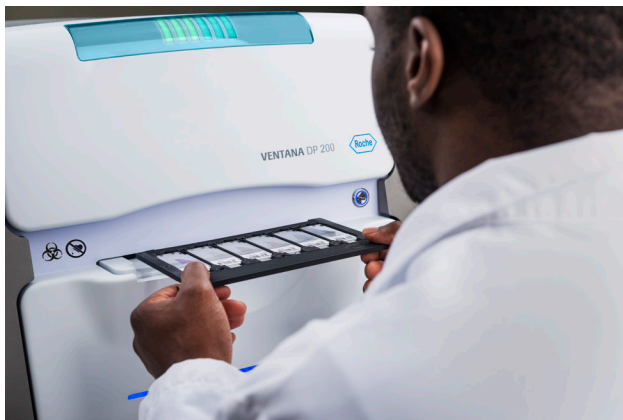

**For research use only. Not for use in diagnostic procedures.**

## Research applications

- Immediate file sharing for earlier collaboration
- Remote-site scanning
- Quantification for IHC markers
- Analysis of tissue microarrays

## Remote monitoring and technical assistance

The VENTANA DP 200 slide scanner is equipped with CareGiver automated remote monitoring technology to help maximize uptime and minimize interruptions. This service includes remote software updates, system calibration and training, and provides system information to Roche service experts to expedite troubleshooting.

**For ordering information, contact your Roche representative.**

# VANTAGE Workflow Solution

*See your lab for the first time*

The **VENTANA VANTAGE workflow solution** helps protect patients from the serious risks associated with sample misidentification. Finally, labs can enjoy complete chain of custody, Lean integrated processes, and full visibility into lab operations any time, from anywhere.

- **Fully track lab operations:** Our comprehensive solution for histology labs—hardware, software and workflow consulting—offers a commanding view of your complex operation from a single strategic perspective.
- **Improve patient safety:** Implemented in over 400 labs worldwide, the VANTAGE workflow solution maintains positive sample ID with barcode scanners at each workstation and single piece flow workflow.
- **Increase efficiency:** The VANTAGE workflow solution is designed using Lean Six Sigma principles and includes expert workflow consulting to help you obtain immediate and ongoing workflow benefits.
- **Optimize lab performance:** VANTAGE business intelligence tools enable you to assess workload, monitor trends, identify problem areas, and more—providing greater visibility into your lab to improve workflow.

## VANTAGE workflow solution

Ordering Code

VANTAGE HP ProLiant DL380 Gen9 Server	07570520001
VANTAGE Scanner	07171650001
VANTAGE Printer	06543863001
VANTAGE Slide Barcode Label	05524997001
VANTAGE Overlay Dispenser	05909490001
VANTAGE Clear Overlay (3750/roll)	05525276001
VANTAGE All In One Touchscreen PC	08231869001
VANTAGE HoneyWell 3320 Compact Scanner	08356246001
VANTAGE All In One Replacement Screen Cover, 10 Pack	08231885001



# VENTANA Connect Middleware Solution

## *Streamlining lab connectivity*

**VENTANA Connect middleware solution** provides an efficient point of connection from Laboratory Information Systems (LIS) to VENTANA systems and software, automatically exchanging critical case information and eliminating test request re-entries that can introduce errors and slow you down.

- **Optimize lab efficiency:** Single, flexible interface connects multiple LIS platforms to current and future VENTANA instruments.
- **Reduce errors:** Important case information flows seamlessly to instruments and systems through a single, secure connection.
- **Improve patient safety:** VENTANA instruments and software accept LIS-originated case identifiers, increasing patient safety by using a single unique identifier at every point in the process.

### VENTANA Connect middleware solution at a glance

- Supports uni- and bi-directional communications from LIS
- Eliminates the need for data re-entry through use of LIS-originated case identifiers, accepted by VENTANA instruments and software
- Uses a unique identifier everywhere in the process, saving time and reducing errors
- Manages highly configurable, easy mapping of LIS data to VENTANA instruments
- Provides integration to digital pathology systems and images
- Delivers enterprise-class software for maximum scalability and reliability

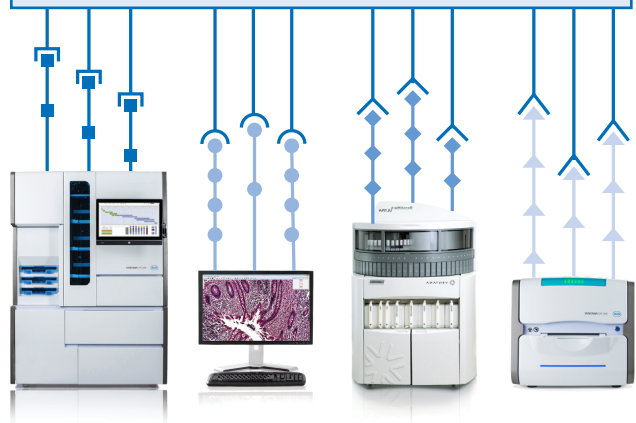

A photograph of three scientists in white lab coats. On the left, a Black woman with glasses is speaking and gesturing with her hands. In the center, a woman with dark hair is listening intently. On the right, a man is partially visible, also looking towards the woman in the center. The background is a glowing blue molecular or cellular structure.

# CUSTOMER EXPERIENCE

**Passion**

*Fueled by the needs of patients and  
their healthcare professionals*

# Roche Strategic Workflow Consulting

## *Expert support to optimize workflow*

Highly trained in Lean Six Sigma principles, our workflow consultants will work with you to help make your lab processes easier, faster, safer and more reliable. Working closely with your team, we'll identify and address opportunities to optimize your workflow, maximize results and lower your costs.

- **Optimize workflow:** Standardized processes improve performance, throughput and turnaround times.
- **Improve patient safety:** Improved patient sample identification helps reduce errors and decrease risk.
- **Increase efficiency:** Simplifying workflow and eliminating non-value-added activities reduce costs and improve productivity.
- **Enhance patient care:** Streamlined processes help you deliver results faster, for earlier treatment decisions.

**Optimize your lab's performance from the moment you receive a sample to the time you deliver a patient's results.**



# Roche Diagnostics *University*

## *Empowering continuous learning*

To help your lab achieve the greatest benefit from our products, Roche Commercial Education is committed to providing an engaging training experience with a range of resources focused on continuous learning and enhancing overall job proficiency.

Designed to prepare your lab for success, **Roche Diagnostics University** (RDU) is a one-stop online registration and learning platform supporting the right training, for the right role, at the right time.

- **Experience interactive learning:** Courses consist of an optimal mix of on-demand product and disease state e-Learning content, and Indianapolis-based classroom, hands-on experience.
- **Learn from experts:** Training is conducted by highly qualified histology instructors with professional certification, field or technical support expertise.
- **Gain proficiency:** Spanning the histology workflow process, RDU courses are designed to help you gain expertise with Roche instrumentation, including daily operation, maintenance and troubleshooting, through interactive participation.
- **Easily access training documentation:** Administrative dashboards provide easy access to training documentation, training history and program reports.



### Getting started

Ask your Roche representative for instructions on creating a Roche Diagnostics University account and for additional training details.

# Roche Support Network (RSN)

*Always on, always ready to help*

At Roche, support is not an afterthought—it's our promise and our passion. Backed by a variety of highly experienced, specialized teams, the **Roche Support Network** provides a host of solutions to assist you at every stage—from procurement to ongoing onsite and offsite support.



- **Get personalized support:** We work with you to build a foundation for success, assessing your needs and objectives to provide customized solutions based on your lab's data and workflow, onsite observations and Lean Six Sigma techniques.
- **Ease implementation:** We're with you every step of the way to ensure a smooth and efficient transition to your new Roche solution, supporting you from discovery to optimization—and in all aspects after your system is installed and live.
- **Optimize lab performance:** To ensure your success, we partner with you and provide ongoing support that includes remote monitoring, field service and technical applications expertise, consulting and a 24/7/365 call center.

## Committed to your success throughout the implementation journey





# CareGiver Remote Support

*The help you need, when you need it*

Because we understand the critical nature of the work you do for patients, Roche offers **CareGiver remote support**—an innovative automated support solution for anatomic pathology labs. Through a secure internet connection, the CareGiver system provides continuous monitoring and remote service of VENTANA instruments,\* helping maximize performance to keep your lab running smoothly.

- **Increase up time:** Remote monitoring and support help to maintain optimum instrument performance and reduce downtime.
- **Save time:** System software updates are delivered automatically over a secure internet connection.
- **Meet deadlines with confidence:** Real-time remote monitoring helps keep your lab hardware and software operating reliably.

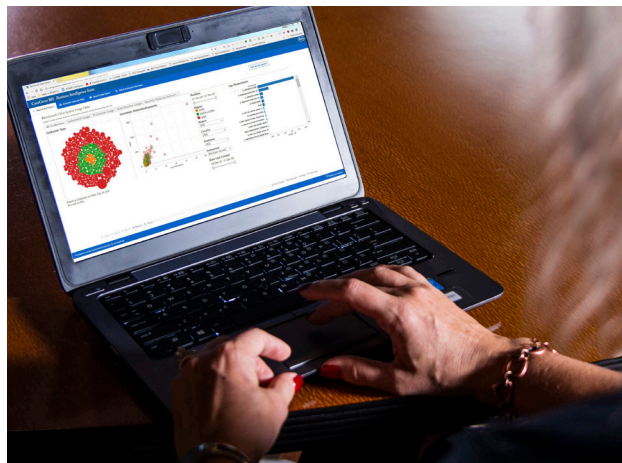

\*CareGiver remote support is currently available for the VENTANA HE 600 system, VENTANA BenchMark ULTRA IHC/ISH system, VENTANA BenchMark Special Stains platform, VENTANA Virtuoso software, VENTANA iScan Coreo slide scanner, the VENTANA iScan HT slide scanner, and the VENTANA DP 200 slide scanner.

# Reimbursement

*Tough questions. One easy answer.*

Reimbursement for the assays and services you provide can seem confusing. The Roche Diagnostics reimbursement team can help. Our team is a reliable and credible resource you can turn to for the latest information to address reimbursement questions and issues regarding Roche Diagnostics products.

- **Get the answers you need:** The Roche Diagnostics reimbursement team can help you address reimbursement questions about FDA-cleared or approved products marketed and sold in the U.S. by Roche Diagnostics Corporation and its affiliates.
- **Save time:** Our team monitors reimbursement trends and policies to keep track of the latest developments that might affect your business or have an impact on Roche Diagnostics products, so you can turn to us for answers and free up your time for more important activities.
- **Count on 24/7 support:** We're available by email around the clock, enabling you to contact our team for assistance at your convenience.



## **Reimbursement is complex. Contacting us is easy.**

If you are a healthcare professional working in a hospital, laboratory, physician office or other professional setting, you can contact our team for assistance at your convenience 24 hours a day, 7 days a week.

Please provide your name, the name of your organization and your contact information, and a brief description of your inquiry at this address:

**Reimbursement Inquiry Email**  
**[diagnostics.reimbursement@roche.com](mailto:diagnostics.reimbursement@roche.com)**

A photograph of two medical professionals, a man and a woman, both wearing white lab coats and glasses. They are looking down at a document or tablet held by the woman. The background is a bright, blurred clinical setting.

# APPENDICES

## **Courage**

*Challenging the standard of care to improve the quality of patients' lives*

## General Index

### A

A-1-Antichymotrypsin (polyclonal), 22  
 A-1-Antitrypsin (polyclonal), 22  
 ACTH (polyclonal), 22  
 Actin, Muscle Specific (HHF35), 22  
 Actin, Smooth Muscle (1A4), 23  
 ALK (D5F3) CDx Assay, VENTANA, 9, 23  
 Alpha-Fetoprotein Rabbit Polyclonal, 24  
 Amplification Kit, 117  
 amplification products, 116–117  
 ancillary products, 123, 140  
 Annexin A1 (MRQ-3), 25  
 anti-Actin, Muscle (HUC1-1), 23  
 anti-Androgen Receptor (SP107) Rabbit Monoclonal, 24  
 anti-Arginase-1 (SP156), Rabbit Monoclonal, 25  
 anti-bcl-2 (SP66) Rabbit Monoclonal, 27  
 anti-BRAF V600E (VE1) Mouse Monoclonal, 5, 28, 29  
 anti-Calcitonin (SP17), Rabbit Monoclonal, 32  
 anti-CD7 (SP94) Rabbit Monoclonal, 36  
 anti-CD10 (SP67) Rabbit Monoclonal, VENTANA, 37  
 anti-CD22 (SP104) Rabbit Monoclonal, 39  
 anti-CD30 (Ber-H2) Mouse Monoclonal, 40  
 anti-CD43 (L60) Mouse Monoclonal, 42  
 anti-CD44 (SP37) Rabbit Monoclonal, 42  
 anti-CEA (TF 3H8-1), 48  
 anti-Chromogranin A (LK2H10), 48  
 anti-c-MYC (Y69) Rabbit Monoclonal, 30  
 anti-Cyclin D1 (SP4-R) Rabbit Monoclonal, VENTANA, 50  
 anti-Cytokeratin 5/6 (D5/16B4) Mouse Monoclonal, 51  
 anti-Cytokeratin 10 (SP99) Rabbit Monoclonal, 53  
 anti-Cytokeratin 14 (SP53) Rabbit Monoclonal, 53  
 anti-Cytokeratin 17 (SP95) Rabbit Monoclonal, 54  
 anti-Cytokeratin (CAM 5.2) Mouse Monoclonal, 51  
 anti-E-cadherin (36) Mouse Monoclonal, 56  
 anti-EGFR E746-A750 del (SP111) Rabbit, 57  
 anti-EGFR L858R (SP125) Rabbit Monoclonal, 58  
 anti-Epithelial Related Antigen (MOC-31), 59  
 anti-ERG (EPR3864) Rabbit Monoclonal, 59  
 anti-EZH2 (SP129) Rabbit Monoclonal, 60  
 anti-Glypican 3 (GC33) Mouse Monoclonal, 68  
 anti-*Helicobacter pylori* (SP48) Rabbit Monoclonal, VENTANA, 70  
 anti-INI-1 (MRQ-27) Mouse Monoclonal, 74  
 anti-MLH1 (M1) Mouse Monoclonal, VENTANA, 5, 82  
 anti-MSH2 (G219-1129) Mouse Monoclonal, VENTANA, 5, 83  
 anti-MSH6 (SP93) Rabbit Monoclonal, VENTANA, 5, 84  
 anti-MUC1 (H23) Mouse Monoclonal, 85  
 anti-NSE (MRQ-55) Mouse Monoclonal, 91  
 anti-p40 (BC28) Mouse Monoclonal, 93  
 anti-p53 (Bp53-11), 93  
 anti-p57Kip2 (Kp10) Mouse Monoclonal, 94  
 anti-p63 (4A4) Mouse Monoclonal, VENTANA, 94  
 anti-p120 catenin (98) Mouse Monoclonal, VENTANA, 95  
 anti-p504s (SP116) Rabbit Monoclonal, 4, 93  
 anti-Pan Keratin (AE1/AE3/PCK26), 95  
 anti-PMS2 (A16-4) Mouse Monoclonal, VENTANA, 5, 99  
 anti-S100P (16/f5) Mouse Monoclonal, 25  
 anti-TFE3 (MRQ-37) Rabbit Monoclonal, 108  
 anti-Thyroid Transcription Factor-1 (SP141) Rabbit Monoclonal, 109

### B

Basal Cell Cocktail (34βE12+p63), VENTANA, 26  
 BCA-225 (Cu-18), 26  
 bcl-6 (G1191E/A8), 27  
 BenchMark Special Stains Deparaffinization Solution (10X), 140  
 BenchMark Special Stains Liquid Coverslip, 123, 140  
 BenchMark Special Stains system, 123, 139–140  
 BenchMark Special Stains Deparaffinization Solution (10X), 123, 140  
 BenchMark Special Stains Liquid Coverslip, 123, 140  
 BenchMark Special Stains Wash II, 123, 140  
 Special Stains Cleaning Kit, 123, 140  
 Special Stains Clean Plus, 123, 140  
 Special Stains Rinse (SSR) Solution, 123, 140  
 Special Stains Wash (10x), 123, 140  
 Special Stains Wash Two Part Kit, 123  
 BenchMark Special Stains Wash II, 123, 140  
 BenchMark ULTRA system, 137  
 EZ Prep (10x), 138  
 Reaction Buffer (10x), 138  
 SSC (10X), 138  
 ULTRA Cell Conditioning (ULTRA CC1), 138  
 ULTRA Cell Conditioning (ULTRA CC2), 138  
 ULTRA LCS (Prelite), 138  
 ultraView Silver Wash II, 138  
 Beta-Catenin (14), 27  
 BG8, Lewis' (F3), 28  
 BOB.1 (SP92), 28  
 breast panel assays, 16  
 bulk reagents, 123, 138, 140

### C

C3d Rabbit Polyclonal, 30  
 C4d (polyclonal), 30  
 C4d (SP91), 31  
 CA19-9 (121SLE), 31  
 CA-125 (OC125), 31  
 Cadherin 17 (SP183) Rabbit Monoclonal, 32  
 Calcitonin (polyclonal), 32  
 Caldesmon (E89), 33  
 Calponin-1 (EP798Y), 33  
 Carbonic Anhydrase IX (EP161) Rabbit Monoclonal, 6, 34  
 CareGiver remote support, 149  
 CareGiver remote support, systems supported, 135, 137, 139, 142, 149  
 Caveolin-1 (SP43) Rabbit Monoclonal, 34  
 CD1a (EP3622), 34  
 CD2 (MRQ-11), 35  
 CD13 (SP187) Rabbit Monoclonal, 37  
 CD14 (EPR3653) Rabbit Monoclonal, 37  
 CD16 (SP175) Rabbit Monoclonal, 38  
 CD21 (2G9), 39  
 CD21 (EP3093), 39  
 CD25 (4C9), 40  
 CD31 (JC70), 41  
 CD33 (SP266) Rabbit Monoclonal, 41  
 CD45 (LCA) (2B11 & PD7/26), 42  
 CD45R (MB1), 43  
 CD56 (MRQ-42), 44  
 CD57 (NK-1), 44  
 CD61 (2f2), 45  
 CD63 (NK1/C3), 45  
 CD71 (MRQ-48) Mouse Monoclonal, 46  
 CD138/syndecan-1 (B-A38), 47  
 CD163 (MRQ-26), 47  
 CDX-2 (EPR2764Y), 47  
 CEA (CEA31) Mouse Monoclonal, 48  
 CIntec® Histology, 49  
 Collagen Type IV (CIV22), 49  
 colorectal panel assays, 18  
 companion diagnostics, 8–9  
 VENTANA ALK (D5F3) CDx Assay, 9  
 VENTANA INFORM HER2 Dual ISH Assay, 9  
 VENTANA PATHWAY anti-HER2/neu (4B5) Rabbit Monoclonal, 9  
 VENTANA PATHWAY anti-c-KIT (9.7), 9  
 VENTANA PD-L1 (SP142) Assay, 9  
 VENTANA PD-L1 (SP263) Assay, 10  
 complementary diagnostics, 10  
 CONFIRM anti-ALK1 (ALK01), 24  
 CONFIRM anti-bcl-2 (124) Mouse Monoclonal, 26  
 CONFIRM anti-CD3 (2GV6) Rabbit Monoclonal, 35  
 CONFIRM anti-CD4 (SP35) Rabbit Monoclonal, 35  
 CONFIRM anti-CD5 (SP19) Rabbit Monoclonal, 36  
 CONFIRM anti-CD8 (SP57) Rabbit Monoclonal, 36  
 CONFIRM anti-CD15 (MMA) Mouse Monoclonal, 38  
 CONFIRM anti-CD20 (L26), 38  
 CONFIRM anti-CD23 (SP23) Rabbit Monoclonal, 40  
 CONFIRM anti-CD34 (QEnd/10), 41  
 CONFIRM anti-CD45, LCA (RP2/18), 43  
 CONFIRM anti-CD45RO (UCLH-1), 43  
 CONFIRM anti-CD56 (123C3) Mouse Monoclonal, 44  
 CONFIRM anti-CD68 (KP-1), 45  
 CONFIRM anti-CD79a (SP18) Rabbit Monoclonal, 46  
 CONFIRM anti-CD99 (O13) Mouse Monoclonal, 46  
 CONFIRM anti-Cytokeratin (AE1), 50  
 CONFIRM anti-Cytokeratin 7 (SP52) Rabbit Monoclonal, 52  
 CONFIRM anti-Cytokeratin 20 (SP33) Rabbit Monoclonal, 54  
 CONFIRM anti-Desmin (DE-R-11), 55  
 CONFIRM anti-EGFR (5B7) Rabbit Monoclonal, 57  
 CONFIRM anti-EMA (E29) Mouse Monoclonal, 58  
 CONFIRM anti-Epidermal Growth Factor Receptor, 57  
 CONFIRM anti-(ER) (SP1) Rabbit Monoclonal, 59  
 CONFIRM anti-IGF-1R (G11) Rabbit Monoclonal, 73  
 CONFIRM anti-Kappa Rabbit Polyclonal, 75  
 CONFIRM anti-Keratin (AE3), 76  
 CONFIRM anti-Keratin (34βE12) Mouse Monoclonal, 75  
 CONFIRM anti-Ki-67 (30-9) Rabbit Monoclonal, 76  
 CONFIRM anti-Lambda Rabbit Polyclonal, 77  
 CONFIRM anti-LMO2 (1A9-1) Mouse Monoclonal, 78  
 CONFIRM anti-MART-1/melan A (A103) Mouse Monoclonal, 79  
 CONFIRM anti-Melanosome (HMB45) Mouse Monoclonal, 81  
 CONFIRM anti-MITF (C5/D5) Mouse Monoclonal, 81  
 CONFIRM anti-MSH6 (44) Mouse Monoclonal, 84  
 CONFIRM anti-p53 (DO-7), 94  
 CONFIRM anti-PAX5 (SP34) Rabbit Monoclonal, 96  
 CONFIRM anti-Progesterone Receptor (PR) (1E2) Rabbit Monoclonal, 100  
 CONFIRM anti-Prostate Specific Antigen (PSA) Rabbit Polyclonal, 101  
 CONFIRM anti-S100 (4C4.9), 103  
 CONFIRM anti-S100 (Polyclonal), 103  
 CONFIRM anti-Synaptophysin (SP11) Rabbit Monoclonal, 106  
 CONFIRM anti-Thymidine Phosphorylase (P-GF.44C) Mouse Monoclonal, 108  
 CONFIRM anti-Thyroid Transcription Factor-1 (8G7G3/1) Mouse Monoclonal, 109  
 CONFIRM anti-Topoisomerase IIa (JS5B4) Rabbit Monoclonal, 110  
 CONFIRM anti-Total c-MET (SP44) Rabbit Monoclonal, 110  
 CONFIRM anti-Tyrosinase (T311) Mouse Monoclonal, 112

CONFIRM anti-Vimentin (V9), 113  
 CONFIRM anti-Vimentin (Vim 3B4), 113  
 CONFIRM Calretinin (SP65) Rabbit Monoclonal, 33  
 CONFIRM Negative Control Rabbit Ig, 89  
 Connect middleware solution, VENTANA, 144  
 connective tissue, special stains for, 126-128  
 COX-2 (SP21), 49  
 customer service, 158  
 Cytokeratin (35betaH11), 50  
 Cytokeratin 5/14 (EP1601Y/LL002) Rabbit and Mouse Monoclonal, 52  
 Cytokeratin 5 (SP27) Rabbit Monoclonal, 51  
 Cytokeratin 8 & 18 (B22.1 & B23.1), 52  
 Cytokeratin 14 (LL002), 53  
 Cytokeratin 19 (A53-B/A2.26), 54

**D**

dermatopathology assays, 19  
 Desmoglein 3 (5G11) Mouse Monoclonal, 55  
 detection chemistries, 116  
 Amplification Kit, 117  
 ISH iVIEWBlue Plus Detection Kit, 119  
 iVIEW DAB Detection Kit, 118  
 OptiView Application Kit (50), 117  
 OptiView Application Kit (250), 117  
 OptiView DAB IHC Detection Kit, 118  
 ultraView Red ISH DIG Detection Kit, 120  
 ultraVIEW SISH Detection Kit, 119  
 ultraView Universal Alkaline Phosphatase Red Detection Kit, 118  
 ultraView Universal DAB Detection Kit, 119  
 digital pathology research, 142  
 disclaimers, 158  
 DISCOVERY ULTRA System, 141  
 disease states, 14, 16-21  
 DLL3 (SP347) Assay, VENTANA, 4, 55  
 DOG1 (SP31) Rabbit Monoclonal, 56  
 DP 200 Slide Scanner, VENTANA, 6, 142

**E**

E-Cadherin (EP700Y), 56  
 e-learning, Roche Diagnostics University (RDU), 147  
 Ep-CAM (Ber-EP4), 58  
 EZ Prep (10x) reagent (BenchMark ULTRA system), 138

**F**

Factor VIII-R Ag. (polyclonal), 60  
 Factor XIIIa (AC-1A1), 60  
 Factor XIIIa (EP3372), 61  
 Fascin (55k-2), 61  
 FDA regulations, 11-12  
 FITC anti-Albumin, 61  
 FITC anti-C1q, 62  
 FITC anti-C3, 62  
 FITC anti-Fibrinogen, 62  
 FITC anti-IgA, 63  
 FITC anti-IgG, 63  
 FITC anti-IgM, 63  
 FITC anti-Kappa, 64  
 FITC anti-Lambda, 64  
 FOXA1 (2F83) Mouse Monoclonal, 64  
 FSH (polyclonal), 65

**G**

Galectin-3 (9C4), 65  
 Gastrin (polyclonal), 65  
 gastrointestinal panel assays, 18  
 GATA3 (L50-823) Mouse Monoclonal, 65  
 GCDFFP-15 (EP1582Y) Rabbit Monoclonal, 66  
 GH (polyclonal), 66  
 Glial Fibrillary Acidic Protein (GFAP) (EP672Y), 66  
 Glucagon Rabbit Polyclonal, 67  
 GLUT1 Rabbit Polyclonal, 67  
 Glutamine Synthetase (GS-6) Mouse Monoclonal, 67  
 Glycophorin A (GA-R2), 68  
 Glypican-3 (1G12), 68  
 Granzyme B (polyclonal), 69

**H**

H&E staining, 134-136  
 HA Assay, VENTANA, 4, 69  
 HBME-1 (HBME-1), 69  
 hCG (polyclonal), 69  
 HE 600 system, VENTANA, 134-136  
 hematopathology panel assays, 20-21  
 Hemoglobin A (SP212) Rabbit Monoclonal, 70  
 Hepatocyte Specific Antigen (OCH1E5), 70  
 HGAL (MRQ-49) Mouse Monoclonal, 71  
 Human Equilibrative Nucleoside Transporter 1 (SP120) Rabbit Monoclonal, 71  
 Human Placental Lactogen (hPL) (polyclonal), 72

**I**

IgA (polyclonal), 72  
 IgD (polyclonal), 72  
 IgG (polyclonal), 73  
 IgG4 (MRQ-44) Mouse Monoclonal, 73  
 IgM (polyclonal), 73  
 IHC/ISH reagents by disease state  
 breast, 20  
 colorectal, 18  
 dermatopathology, 19  
 gastrointestinal, 18  
 hematopathology, 20-21  
 lung, 17  
 prostate, 16  
 ISH/IHC automation, 37-138  
 ISH/IHC research, 141  
 INFORM HER2 Dual ISH Assay, VENTANA, 9  
 Inhibin, alpha (R1), 74  
 Inhibin, alpha (MRQ-63) Rabbit Monoclonal, 6, 74  
 Insulin (polyclonal), 75  
 ISH iVIEWBlue Plus Detection Kit, 119  
 IVD Assay classifications, 11-12  
 iVIEW DAB Detection Kit, 118

**K**

Ksp-cadherin (MRQ-33), 77

**L**

laboratory information systems (LIS), 144  
 Lean workflow principles, 122, 134, 143, 146, 148  
 LH (polyclonal), 77  
 LMO2 (SP51), 78  
 lung panel assays, 17  
 Lynch syndrome, 5  
 Lysozyme (polyclonal), 78

**M**

Macrophage (HAM-56), 79  
 Mammaglobin (31A5), 79  
 Melanoma Associated Antigen (KBA.62) Mouse Monoclonal, 80  
 Melanoma Associated Antigen (PNL2) Mouse Monoclonal, 80  
 melanoma panel assays, 19  
 Melanoma Triple Cocktail (HMB45+A103+T311), 80  
 microorganisms, special stains for, 129-130  
 middleware, 144  
 mismatch repair (MMR), 5  
 MMR IHC Panel, VENTANA, 5  
 MSH2 (G219-1129) Mouse Monoclonal, 83  
 MSLN (SP74) Assay, VENTANA, 4, 84  
 MUC2 (MRQ-18), 85  
 MUC5AC (MRQ-19), 85  
 MUC6 (MRQ-20), 86  
 mucin, special stains for, 124-125  
 MUM1 (MRQ-43), 86  
 MUM1 (EP190) Rabbit Monoclonal, 6, 86  
 Myeloperoxidase (polyclonal), 86  
 MyoD1 (EP212) Rabbit Monoclonal, 87  
 Myogenin (F5D), 87  
 Myoglobin (polyclonal), 87  
 Myosin, Smooth Muscle (SMMS-1), 88

**N**

Napsin A (polyclonal), 88  
 Napsin A (MRQ-60) Mouse Monoclonal, 88  
 Negative Control (Monoclonal), 89  
 Nerve Growth Factor Receptor (NGFR) (MRQ-21), 89  
 Neurofilament (2F11), 90  
 Neutrophil Elastase (SP203) Rabbit Monoclonal, 90  
 new products, 4-6  
 anti-p504s (SP116) Rabbit Monoclonal, 4, 93  
 BenchMark Special Stains Wash II, 140  
 Carbonic Anhydrase IX (EP161) Rabbit Monoclonal, 6, 34  
 Inhibin, alpha (MRQ-63) Rabbit Monoclonal, 6, 74  
 MUM1 (EP190) Rabbit Monoclonal, 6, 86  
 PSMA (EP192) Rabbit Monoclonal, 6, 102  
 VENTANA anti-BRAF V600E (VE1) Mouse Monoclonal, 5, 28, 29  
 VENTANA anti-MLH1 (M1) Mouse Monoclonal, 5, 82  
 VENTANA anti-MSH2 (G219-1129) Mouse Monoclonal, 5, 83  
 VENTANA anti-MSH6 (SP93) Rabbit Monoclonal, 5, 84  
 VENTANA anti-PMS2 (A16-4) Mouse Monoclonal, 5, 99  
 VENTANA DLL3 (SP347) Assay, 4, 55  
 VENTANA DP 200 Slide Scanner, 6, 142  
 VENTANA HA Assay, 69, 4  
 VENTANA MMR IHC Panel, 5  
 VENTANA MSLN (SP74) Assay, 4, 84  
 NKX3.1 (EP356) Rabbit Monoclonal, 90

**O**

Oct-2 (MRQ-2), 91  
 Oct-4 (MRQ-10), 91  
 Olig2 (EP112) Rabbit Monoclonal, 92  
 OptiView Amplification Kit (50), 117  
 OptiView Amplification Kit (250), 117  
 OptiView DAB IHC Detection Kit, 118

**P**

p21WAF1 (DCS-60.2), 92  
 p27Kip1 (SX53G8), 92  
 Parathyroid Hormone (PTH) (MRQ-31) Mouse Monoclonal, 95  
 PATHWAY Anti-c-KIT (9.7), 29  
 PATHWAY anti-HER-2/neu (4B5) Rabbit Monoclonal, 71  
 PATHWAY anti-HER2/neu (4B5) Rabbit Monoclonal, VENTANA, 9  
 PATHWAY Anti-c-KIT (9.7), VENTANA, 9  
 PAX-8 (MRQ-50), 96  
 PD-1 (NAT105) Mouse Monoclonal, 96  
 PD-L1 (SP142) Assay, VENTANA, 9, 10, 97  
 PD-L1 (SP263) Assay, VENTANA, 10, 97  
 PD-L1 (SP263) Rabbit Monoclonal, VENTANA, 97  
 Perforin (MRQ-23), 98  
 personalized health care, 2, 8-10  
 PGP 9.5 Rabbit Polyclonal, 98  
 Phosphohistone H3 (PHH3), 98  
 PLAP (NB10), 99  
 PMS2 (EPR3947) Rabbit Monoclonal, 99  
 Podoplanin (D2-40) Mouse Monoclonal, 100  
 predictive assays, 9-10  
 Prolactin (polyclonal), 100  
 prostate panel assays, 16  
 PSA (ER-PR8), 101  
 PSAP (PASE/4LJ), 101  
 PSMA (EP192) Rabbit Monoclonal, 6, 102  
 PTEN (SP218) Rabbit Monoclonal, VENTANA, 102

**R**

Rabbit Monoclonal Negative Control Ig, 102  
 Reaction Buffer (10x) reagent (BenchMark ULTRA system), 138  
 ready-to-use primary antibodies, 14–114  
   breast, 16  
   colorectal, 18  
   dermatopathology, 19  
   gastrointestinal, 18  
   hematopathology, 20–21  
   lung, 17  
   prostate, 16  
 regulatory classifications, 11–12  
 reimbursement, 150  
 Renal Cell Carcinoma (PN-15), 103  
 research use only, 6, 11-12, 141, 142  
 Roche Diagnostics University (RDU), 147  
 Roche Support Network (RSN), 148

**S**

safety (for lab personnel), 122, 134, 139  
 safety (for patients), 3, 134, 139, 143, 144, 146  
 SALL4 (6E3) Mouse Monoclonal, 104  
 selective assays, 9-10  
 Six Sigma principles, 143, 146, 148  
 Smoothelin (R4A) Mouse Monoclonal, 104  
 software  
   VENTANA Connect middleware solution, 144  
   VENTANA VANTAGE workflow solution, 143  
 Somatostatin (polyclonal), 104  
 SOX-2 (SP76), 105  
 SOX-10 (SP267) Rabbit Monoclonal, 105  
 SOX-11 (MRQ-58) Mouse Monoclonal, 105  
 Special Stains, 122  
   AFB III Staining Kit, 123, 129  
   Alcian Blue for PAS, 123, 124  
   Alcian Blue Staining Kit, 123, 124  
   Alcian Yellow Staining Kit, 123, 129  
   BenchMark Special Stains system, 123, 139–140  
   Congo Red Staining Kit, 123, 131  
   Diastase Kit, 123, 124  
   Elastic Staining Kit, 123, 126  
   Giemsa Staining Kit, 123, 131  
   GMS II Staining Kit, 123, 129  
   Gram Staining Kit, 123, 130  
   Green for Trichrome, 123, 126  
   Iron Staining Kit, 123, 131  
   Jones H&E Staining Kit, 123, 126  
   Jones Light Green Staining Kit, 123, 127  
   Light Green for PAS, 123, 125  
   Mucicarmine Staining Kit, 123, 125  
   PAS Staining Kit, 123, 125  
   Reticulum II Staining Kit, 123, 127  
   Steiner II Staining Kit, 123, 130  
   Steiner Staining Kit, 123, 130  
   Trichrome II Blue Staining Kit, 123, 127  
   Trichrome III Blue Staining Kit, 123, 128  
   Trichrome III Green Staining Kit, 123, 128  
   Trichrome Staining Kit, 123, 128  
   Special Stains Cleaning Kit, 123, 140  
   Special Stains Clean Plus, 123, 140  
   Special Stains Rinse (SSR) Solution, 123, 140  
   Special Stains Wash (10x), 123, 140  
   Special Stains Wash Two Part Kit, 123  
   Spectrin (RBC2/3D5), 106  
   SSC (10X) reagent (BenchMark ULTRA system), 138  
   Synaptophysin (MRQ-40) Rabbit Monoclonal, 106

**T**

TAG-72 (B72.3), 107  
 T-bet (MRQ-46) Rabbit Monoclonal, 107  
 TdT (polyclonal), 107  
 Thyroglobulin (2H11+ 6E1), 108  
 TRAcP (9C5) Mouse Monoclonal, 111  
 trademarks, 158  
 Tryptase (G3), 111  
 TSH (polyclonal), 111

**U**

ULTRA Cell Conditioning (ULTRA CC1) reagent, 138  
 ULTRA Cell Conditioning (ULTRA CC2) reagent, 138  
 ULTRA LCS (Predilute) reagent, 138  
 ultraView Red ISH DIG Detection Kit, 120  
 ultraView Silver Wash II reagent (BenchMark ULTRA system), 138  
 ultraView SISH Detection Kit, 119  
 ultraView Universal Alkaline Phosphatase Red Detection Kit, 118  
 ultraView Universal DAB Detection Kit, 119  
 Uroplakin III (SP73) Rabbit Monoclonal, 112

**V**

VANTAGE workflow solution, VENTANA, 143  
 VENTANA ALK (D5F3) CDx Assay, 9, 23  
 VENTANA anti-BRAF V600E (VE1) Mouse Monoclonal, 5, 28  
 VENTANA anti-CD10 (SP67) Rabbit Monoclonal, 37  
 VENTANA anti-Cyclin D1 (SP4-R) Rabbit Monoclonal, 50  
 VENTANA anti-E-cadherin (36) Mouse Monoclonal, 56  
 VENTANA anti-Helicobacter pylori (SP48) Rabbit Monoclonal, 70  
 VENTANA anti-MLH1 (M1) Mouse Monoclonal, 5, 82  
 VENTANA anti-MSH2 (G219-1129) Mouse Monoclonal, 5, 83  
 VENTANA anti-MSH6 (SP93) Rabbit Monoclonal, 5, 84  
 VENTANA anti-p63 (4A4) Mouse Monoclonal, 94  
 VENTANA anti-p120 catenin (98) Mouse Monoclonal, 95  
 VENTANA anti-PMS2 (A16-4) Mouse Monoclonal, 5, 99  
 VENTANA Basal Cell Cocktail (34βE12+p63), 26  
 VENTANA companion diagnostics, 8–9  
   VENTANA ALK (D5F3) CDx Assay, 9  
   VENTANA INFORM HER2 Dual ISH Assay, 9  
   VENTANA PATHWAY anti-HER2/neu (4B5) Rabbit Monoclonal, 9  
   VENTANA PATHWAY anti-c-KIT (9.7), 9  
   VENTANA PD-L1 (SP142) Assay, 9  
   VENTANA PD-L1 (SP263) Assay, 10  
 VENTANA Connect middleware solution, 144  
 VENTANA DLL3 (SP347) Assay, 4, 55  
 VENTANA DP 200 Slide Scanner, 6, 142  
 VENTANA HA Assay, 4, 69  
 VENTANA HE 600 system, 134–136  
   Bluing, 136  
   Cleaning Agent, 136  
   Coverslip Activator, 136  
   Differentiating Solution, 136  
   Eosin, 135  
   Glass Coverslips, 136  
   Hematoxylin, 135  
   Organic Solution, 136  
   Transfer Fluid, 136  
   Wash, 136  
 VENTANA INFORM HER2 Dual ISH Assay, 9  
 VENTANA MMR IHC Panel, 5  
 VENTANA MSLN (SP74) Assay, 4, 84  
 VENTANA PATHWAY anti-HER2/neu (4B5) Rabbit Monoclonal, 9  
 VENTANA PATHWAY c-Kit (9.7), 9  
 VENTANA PD-L1 (SP142) Assay, 9, 10, 97  
 VENTANA PD-L1 (SP263) Assay, 10, 97  
 VENTANA PD-L1 (SP263) Rabbit Monoclonal, 97  
 VENTANA PTEN (SP218) Rabbit Monoclonal, 102  
 VENTANA VANTAGE workflow solution, 143  
 Villin (CWWB1), 112

**W**

What's New. See new products  
 Workflow consulting solutions, 146  
 Workflow management software, 143  
 WT1 (6F-H2), 113

**Z**

ZAP-70 (2F3.2), 114

## Index of Primary Antibodies by Clone

1A4, Actin, Smooth Muscle, 23  
 1A9-1, CONFIRM anti-LMO2 Mouse Monoclonal, 78  
 1E2, CONFIRM anti-Progesterone Receptor (PR) Rabbit Monoclonal, 100  
 1G12, Glypican-3, 68  
 2B11, CD45 (LCA), 42  
 2f2, CD61, 45  
 2F3.2, ZAP-70, 113  
 2F11, Neurofilament, 90  
 2F83, FOXA1 Mouse Monoclonal, 64  
 2G9, CD21, 39  
 2GV6, CONFIRM anti-CD3 Rabbit Monoclonal, 35  
 2H11+ 6E1, Thyroglobulin, 108  
 3C6, CONFIRM anti-Epidermal Growth Factor Receptor, 57  
 4A4, VENTANA anti-p63 Mouse Monoclonal, 94  
 4B5, anti-HER2/neu Rabbit Monoclonal, 9  
 4B5, PATHWAY anti-HER-2/neu Rabbit Monoclonal, 71  
 4C4.9, CONFIRM anti-S100, 103  
 4C9, CD25, 40  
 5B7, CONFIRM anti-EGFR Rabbit Monoclonal, 57  
 5G11, Desmoglein 3 Mouse Monoclonal, 55  
 6E3, SALL4 Mouse Monoclonal, 104  
 6F-H2, WT1, 113  
 8G7G3/1, CONFIRM anti-Thyroid Transcription Factor-1 Mouse Monoclonal, 109  
 9.7, PATHWAY Anti-c-KIT, 29  
 9.7, PATHWAY c-Kit, 9  
 9C4, Galectin-3, 65  
 9C5, TRAcP Mouse Monoclonal, 111  
 14, Beta-Catenin, 27  
 16/f5, anti-S100P Mouse Monoclonal, 25  
 30-9, CONFIRM anti-Ki-67 Rabbit Monoclonal, 76  
 31A5, Mammaglobin, 79  
 34βE12, CONFIRM anti-Keratin Mouse Monoclonal, 75  
 34βE12+p63, VENTANA Basal Cell Cocktail, 26  
 35betaH11, Cytokeratin, 50  
 36, VENTANA anti-E-cadherin Mouse Monoclonal, 56  
 44, CONFIRM anti-MSH6 Mouse Monoclonal, 84  
 55k-2, Fascin, 61  
 98, VENTANA anti-p120 catenin Mouse Monoclonal, 95  
 121SLE, CA19-9, 31  
 123C3, CONFIRM anti-CD56 Mouse Monoclonal, 44  
 124, CONFIRM anti-bcl-2 Mouse Monoclonal, 26

### A

A16-4, anti-PMS2 Mouse Monoclonal, 4  
 A16-4, VENTANA anti-PMS2 Mouse Monoclonal, 99  
 A53-B/A2.26, Cytokeratin 19, 54  
 A103, CONFIRM anti-MART-1/melan A Mouse Monoclonal, 79  
 AC-1A1, Factor XIIIa, 60  
 AE1, CONFIRM anti-Cytokeratin, 50  
 AE1/AE3/PCK26, anti-Pan Keratin, 95  
 AE3, CONFIRM anti-Keratin, 76  
 ALK01, CONFIRM anti-ALK1, 24

### B

B22.1, Cytokeratin 8, 52  
 B23.1, Cytokeratin 18, 52  
 B72.3, TAG-72, 107  
 B-A38, CD138/syndecan-1, 47  
 BC28, anti-p40 Mouse Monoclonal, 93  
 Ber-EP4, Ep-CAM, 58  
 Ber-H2, anti-CD30 Mouse Monoclonal, 40  
 Bp53-11, anti-p53, 93

### C

C5/D5, CONFIRM anti-MITF Mouse Monoclonal, 81  
 CAM 5.2, anti-Cytokeratin Mouse Monoclonal, 51  
 CEA31, CEA Mouse Monoclonal, 48  
 CIV22, Collagen Type IV, 49  
 Cu-18, BCA-225, 26  
 CWWB1, Villin, 112

### D

D2-40, Podoplanin Mouse Monoclonal, 100  
 D5/16B4, anti-Cytokeratin 5/6 Mouse Monoclonal, 51  
 D5F3, ALK CDx Assay, 9  
 D5F3, VENTANA ALK CDx Assay, 23  
 DCS-60.2, p21WAF1, 92  
 DE-R-11, CONFIRM anti-Desmin, 55  
 DO-7, CONFIRM anti-p53, 94

### E

E6H4, CINtec Histology, 49  
 E29, CONFIRM anti-EMA Mouse Monoclonal, 58  
 E89, Caldesmon, 33  
 EP112, Olig2 Rabbit Monoclonal, 92  
 EP161, Anhydrase IX Rabbit Monoclonal, 5  
 EP161, Carbonic Anhydrase IX Rabbit Monoclonal, 34  
 EP190, MUM1 Rabbit Monoclonal, 86  
 EP190, Rabbit Monoclonal, 5  
 EP192, PSMA Rabbit Monoclonal, 102  
 EP192, Rabbit Monoclonal, 5  
 EP212, MyoD1 Rabbit Monoclonal, 87  
 EP356, NKX3.1 Rabbit Monoclonal, 90  
 EP672Y, Glial Fibrillary Acidic Protein (GFAP), 66  
 EP700Y, E-Cadherin, 56  
 EP798Y, Calponin-1, 33  
 EP1582Y, GCDFP-15 Rabbit Monoclonal, 66  
 EP1601Y, Cytokeratin 5/14 Rabbit Monoclonal, 52  
 EP3093, CD21, 39  
 EP3372, Factor XIIIa, 61  
 EP3622, CD1a, 34  
 EPR2764Y, CDX-2, 47  
 EPR3653, CD14 Rabbit Monoclonal, 37  
 EPR3864, anti-ERG Rabbit Monoclonal, 59  
 EPR3947, PMS2 Rabbit Monoclonal, 99  
 ER-PR8, PSA, 101

### F

F3, BG8, Lewis<sup>x</sup>, 28  
 F5D, Myogenin, 87

### G

G3, Tryptase, 111  
 G11, CONFIRM anti-IGF-1R Rabbit Monoclonal, 73  
 G219-1129, anti-MSH2 Mouse Monoclonal, 4  
 G219-1129, MSH2 Mouse Monoclonal, 83  
 G219-1129, VENTANA anti-MSH2 Mouse Monoclonal, 83  
 GA-R2, Glycophorin A, 68  
 GC33, anti-Glypican 3 Mouse Monoclonal, 68  
 GI191E/A8, bcl-6, 27  
 GS-6, Glutamine Synthetase Mouse Monoclonal, 67

### H

H23, anti-MUC1 Mouse Monoclonal, 85  
 HAM-56, Macrophage, 79  
 HBME-1, HBME-1, 69  
 HHF35, Actin, Muscle Specific, 22  
 HMB45, CONFIRM anti-Melanosome Mouse Monoclonal, 81  
 HMB45+A103+T311, Melanoma Triple Cocktail, 80  
 HUC1-1, anti-Actin, Muscle, 23

### J

JC70, CD31, 41  
 JS5B4, CONFIRM anti-Topoisomerase IIα Rabbit Monoclonal, 110

### K

KBA.62, Melanoma Associated Antigen Mouse Monoclonal, 80  
 KP-1, CONFIRM anti-CD68, 45  
 Kp10, anti-p57Kip2 Mouse Monoclonal, 94

### L

L26, CONFIRM anti-CD20, 38  
 L50-823, GATA3 Mouse Monoclonal, 65  
 L60, anti-CD43 Mouse Monoclonal, 42  
 LK2H10, anti-Chromogranin A, 48  
 LL002, Cytokeratin 5/14 Mouse Monoclonal, 52  
 LL002, Cytokeratin 14, 53

### M

M1, anti-MLH-1 Mouse Monoclonal, 82  
 M1, VENTANA anti-MLH1 Mouse Monoclonal, 82  
 MB1, CD45R, 43  
 MMA, CONFIRM anti-CD15 Mouse Monoclonal, 38  
 MOC-31, anti-Epithelial Related Antigen Mouse Monoclonal, 59  
 MRQ-2, Oct-2, 91  
 MRQ-3, Annexin A1, 25  
 MRQ-10, Oct-4, 91  
 MRQ-11, CD2, 35  
 MRQ-18, MUC2, 85  
 MRQ-19, MUC5AC, 85  
 MRQ-20, MUC6, 86  
 MRQ-21, Nerve Growth Factor Receptor (NGFR), 89  
 MRQ-23, Perforin, 98  
 MRQ-26, CD163, 47  
 MRQ-27, anti-INI-1 Mouse Monoclonal, 74  
 MRQ-31, Parathyroid Hormone (PTH) Mouse Monoclonal, 95  
 MRQ-33, Ksp-cadherin, 77  
 MRQ-37, anti-TFE3 Rabbit Monoclonal, 108  
 MRQ-40, Synaptophysin Rabbit Monoclonal, 106  
 MRQ-42, CD56, 44  
 MRQ-43, MUM1, 86  
 MRQ-44, IgG4 Mouse Monoclonal, 73  
 MRQ-46, T-bet Rabbit Monoclonal, 107  
 MRQ-48, CD71 Mouse Monoclonal, 46  
 MRQ-49, HGAL Mouse Monoclonal, 71  
 MRQ-50, PAX-8, 96  
 MRQ-55, anti-NSE Mouse Monoclonal, 91  
 MRQ-58, SOX-11 Mouse Monoclonal, 105  
 MRQ-60, Napsin A Mouse Monoclonal, 88  
 MRQ-63, alpha Rabbit Monoclonal, 5  
 MRQ-63, Inhibin, alpha Rabbit Monoclonal, 74

### N

NAT105, PD-1 Mouse Monoclonal, 96  
 NB10, PLAP, 99  
 NK-1, CD57, 44  
 NK1/C3, CD63, 45

### O

O13, CONFIRM anti-CD99 Mouse Monoclonal, 46  
 OC125, CA-125, 31  
 OCH1E5, Hepatocyte Specific Antigen, 70

**P**

PASE/4LJ, PSAP, 101  
 PD7/26, CD45 (LCA), 42  
 P-GF.44C, CONFIRM anti-Thymidine Phosphorylase  
 Mouse Monoclonal, 108  
 PHH3, Phosphohistone H3, 98  
 PN-15, Renal Cell Carcinoma, 103  
 PNL2, Melanoma Associated Antigen Mouse  
 Monoclonal, 80

**Polyclonals**

A-1-Antichymotrypsin, 22  
 A-1-Antitrypsin, 22  
 ACTH, 22  
 Alpha-Fetoprotein Rabbit, 24  
 C3d Rabbit, 30  
 C4d, 30  
 Calcitonin, 32  
 CONFIRM anti-Kappa Rabbit Polyclonal, 75  
 CONFIRM anti-Lambda Rabbit Polyclonal, 77  
 CONFIRM anti-Prostate Specific Antigen (PSA)  
 Rabbit, 101  
 CONFIRM anti-S100, 103  
 Factor VIII-R Ag., 60  
 FSH, 65  
 Gastrin, 65  
 GH, 66  
 Glucagon Rabbit Polyclonal, 67  
 GLUT1 Rabbit Polyclonal, 67  
 Granzyme B, 69  
 hCG, 69  
 Human Placental Lactogen (hPL), 72  
 IgA, 72  
 IgD, 72  
 IgG, 73  
 IgM, 73  
 Insulin, 75  
 LH, 77  
 Lysozyme, 78  
 Myeloperoxidase, 86  
 Myoglobin, 87  
 Napsin A, 88  
 PGP 9.5 Rabbit Polyclonal, 98  
 Prolactin, 100  
 Somatostatin, 104  
 TdT, 107  
 TSH, 111

**Q**

QBEnd/10, CONFIRM anti-CD34, 41

**R**

R1, Inhibin, alpha, 74  
 R4A, Smoothelin Mouse Monoclonal, 104  
 RBC2/3D5, Spectrin, 106  
 RP2/18, CONFIRM anti-CD45, LCA, 43

**S**

SMMS-1, Myosin, Smooth Muscle, 88  
 SP1, CONFIRM anti-(ER) Rabbit Monoclonal, 59  
 SP4-R, VENTANA anti-Cyclin D1 Rabbit Monoclonal, 50  
 SP11, CONFIRM anti-Synaptophysin Rabbit  
 Monoclonal, 106  
 SP17, anti-Calcitonin, Rabbit Monoclonal, 32  
 SP18, CONFIRM anti-CD79a Rabbit Monoclonal, 46  
 SP19, CONFIRM anti-CD5 Rabbit Monoclonal, 36  
 SP21, COX-2, 49  
 SP23, CONFIRM anti-CD23 Rabbit Monoclonal, 40  
 SP27, Cytokeratin 5 Rabbit Monoclonal, 51  
 SP31, DOG1 Rabbit Monoclonal, 56  
 SP33, CONFIRM anti-Cytokeratin 20 Rabbit  
 Monoclonal, 54  
 SP34, CONFIRM anti-PAX5 Rabbit Monoclonal, 96  
 SP35, CONFIRM anti-CD4 Rabbit Monoclonal, 35  
 SP37, anti-CD44 Rabbit Monoclonal, 42  
 SP43, Caveolin-1 Rabbit Monoclonal, 34  
 SP44, CONFIRM anti-Total c-MET Rabbit  
 Monoclonal, 110  
 SP48, VENTANA anti-*Helicobacter pylori* Rabbit  
 Monoclonal, 70  
 SP51, LMO2, 78  
 SP52, CONFIRM anti-Cytokeratin 7 Rabbit  
 Monoclonal, 52  
 SP53, anti-Cytokeratin 14 Rabbit Monoclonal, 53  
 SP57, CONFIRM anti-CD8 Rabbit Monoclonal, 36  
 SP65, CONFIRM Calretinin Rabbit Monoclonal, 33  
 SP66, anti-bcl-2 Rabbit Monoclonal, 27  
 SP67, VENTANA anti-CD10 Rabbit Monoclonal, 37  
 SP73, Uroplakin III Rabbit Monoclonal, 112  
 SP74, MSLN Assay, 4  
 SP74, VENTANA MSLN Assay, 84  
 SP76, SOX-2, 105  
 SP91, C4d, 31  
 SP92, BOB.1, 28  
 SP93, anti-MSH6 Rabbit Monoclonal, 4  
 SP93, VENTANA anti-MSH6 Rabbit Monoclonal, 84  
 SP94, anti-CD7 Rabbit Monoclonal, 36  
 SP95, anti-Cytokeratin 17 Rabbit Monoclonal, 54  
 SP99, anti-Cytokeratin 10 Rabbit Monoclonal, 53  
 SP104, anti-CD22 Rabbit Monoclonal, 39  
 SP107, anti-Androgen Receptor Rabbit Monoclonal, 24  
 SP111, anti-EGFR E746-A750 del Rabbit  
 Monoclonal, 57  
 SP116, anti-p504s Rabbit Monoclonal, 4, 93  
 SP120, Human Equilibrative Nucleoside Transporter 1  
 Rabbit Monoclonal, 71  
 SP125, anti-EGFR L858R Rabbit Monoclonal, 58  
 SP129, anti-EZH2 Rabbit Monoclonal, 60  
 SP141, anti-Thyroid Transcription Factor-1 Rabbit  
 Monoclonal, 109  
 SP142, PD-L1 Assay, 9, 10  
 SP142, VENTANA PD-L1 Assay, 97  
 SP156, anti-Arginase-1, Rabbit Monoclonal, 25  
 SP175, CD16 Rabbit Monoclonal, 38  
 SP183, Cadherin 17 Rabbit Monoclonal, 32  
 SP187, CD13 Rabbit Monoclonal, 37  
 SP203, Neutrophil Elastase Rabbit Monoclonal, 90  
 SP212, Hemoglobin A Rabbit Monoclonal, 70  
 SP218, VENTANA PTEN Rabbit Monoclonal, 102  
 SP263, PD-L1 Assay, 10  
 SP263, VENTANA PD-L1 Assay, 97  
 SP263, VENTANA PD-L1 Rabbit Monoclonal, 97  
 SP266, CD33 Rabbit Monoclonal, 41  
 SP267, SOX-10 Rabbit Monoclonal, 105  
 SP347, DLL3 Assay, 4  
 SP347, VENTANA DLL3 Assay, 55  
 SX53G8, p27Kip1, 92

**T**

T311, CONFIRM anti-Tyrosinase Mouse  
 Monoclonal, 112  
 TF 3H8-1, Anti-CEA, 48

**U**

UCHL-1, CONFIRM anti-CD45RO, 43

**V**

V9, CONFIRM anti-Vimentin, 113  
 VE1, anti-BRAF V600E Mouse Monoclonal, 4, 29  
 VE1, VENTANA anti-BRAF V600E Mouse  
 Monoclonal, 28  
 Vim 3B4, CONFIRM anti-Vimentin, 113

**Y**

Y69, anti-c-MYC Rabbit Monoclonal, 30





### Trademarks and Disclaimers

VENTANA, the VENTANA logo, BENCHMARK, CAREGIVER, CINTEC, CONFIRM, DISCOVERY, INFORM, ISCAN, ISCAN COREO, NEXES, OPTIVIEW, PATHWAY, ULTRAVIEW, VANTAGE, VENTANA CONNECT, VENTANA HE, VENTANA ISCAN, and VIRTUOSO are trademarks of Roche.

All other product names and trademarks are the property of their respective owners.

This document should not be considered a substitute for the most current version of the package insert for any particular referenced product. Always refer to the package insert, application sheets, bulletins, manuals and other labeling for a more complete and specific description of instructions, procedures, precautions, limitations and requirements for the applicable product, and the most up-to-date information. Roche Diagnostics hereby disclaims all liability for any laboratory's approval, use, or revision of these procedures or the laboratory's failure to comply with any laws, regulations, accreditation requirements, or international standards in regards to such approval, use, or revision.

### Catalog Numbers and Ordering Codes

Catalog Numbers are legacy product numbers from Ventana Medical Systems, Inc. The 11-digit Ordering Codes are Roche material numbers.

During a limited transition period, both numbers are being provided for your convenience. Please use the 11-digit Ordering Codes for future transactions.

### Customer Service: 1-800-227-2155

- Select **Menu Option 1** for Technical Support
- Select **Menu Option 2** to place an order

For your records, enter your

**Roche Account (SAP) Number:**

and your **Roche Representative's name and phone:**



For questions about your order or for more information on VENTANA products from Roche, please email:

[naco.customercare@roche.com](mailto:naco.customercare@roche.com)